desk

The Post Rents Houses
If you have a vacant house for rent, use a Post want ad to find prospective tenant. Post ads are inexpensive, and they get quick results. See Page 19.

The Washington Post

UNIVERSITY OF CALIFORNIA
JUL 31 1939

The Weather
Today—Mostly cloudy and slightly warmer with local thundershowers. Tomorrow—Generally fair. Yesterday—High, 82; low, 65. Details on Page 17.

NO. 23,048 | Entered as Second-Class Matter, Postoffice, Washington, D. C. | WASHINGTON: MONDAY, JULY 24, 1939 | **** | THREE CENTS

U. P. Copyright, 1939, By The Washington Post.

Fateful Chats Of Roosevelt, Farley Begin In Dusty Road

Hyde Park Session May Be Decisive On Their Roles In 1940 Campaign

By the Associated Press

Hyde Park, N. Y., July 23.—A meeting between President Roosevelt and James A. Farley, which may become of paramount significance to the future of the Democratic Party and the country, began today in the front seat of an automobile on a dusty country road.

It was there that Farley, Democratic National Committee chairman and Postmaster General, encountered "the boss" after arriving to spend the night at the Roosevelt home.

Speculation immediately welled up over the personal or political problems the two Democratic Party leaders might discuss or settle and the roles the two would play in next year's Presidential campaign.

Farley to Talk Today

That speculation was occasioned in part, by reports—denied by Farley—implying that the Postmaster General had informed some Senators he would not support the President for a third term. The President has continued to maintain silence over his 1940 intentions.

Whether the man who commanded the Roosevelt forces in the 1932 and 1936 campaigns would attempt to sound out his chief on those intentions was a matter about which White House officials could provide no hints.

They said reporters would have a chance to talk to Farley tomorrow afternoon. He is sailing for Europe later in the week.

Driving down from Keene, N. H., where he had visited his son, the Postmaster General reached the Roosevelt home late in the afternoon.

Informed that the President had driven over to his Hill Top cottage retreat, Farley set out to find him. About the same time, Mr. Roosevelt started back home.

Meet On Woods Road

They met half way along the road which winds through the thick woods of the Roosevelt estate. The President was at the wheel of his light, specially equipped touring car.

Farley jumped in beside him and the two chatted as they rode back to the house.

Reporters were given no opportunity to talk with either Farley or the Chief Executive.

While waiting for the Postmaster General to arrive, Mr. Roosevelt spent the Sabbath quietly, resting and chatting with week-end guests.

With Mrs. Roosevelt and one of his former law partners, Col. Harry Hooker, the President attended morning services at the little country church of which he is senior warden.

Dedicates Library Today

The Rev. Frank R. Wilson, rector of St. James Episcopal Church, read a lesson from the Book of Leviticus, which is a compilation of old Hebrew laws.

In his sermon, Mr. Wilson suggested that the communicants make a law for themselves. He proposed this one, "Thou shalt be a helpful Christian, thus sayeth the Lord."

Before leaving for Washington late tomorrow, Mr. Roosevelt will give 12 acres of his estate to the Government as the site for a library for his personal and official papers.

Invited to attend the ceremony, a White House aide said, were Dr. R. D. W. Connor, the national archivist in Washington; George Allen, a Commissioner of the District of Columbia; Ernest K. Lindley, newspaperman; Frank C. Walker, who has been collecting private funds to build the library, and L. A. Simon, William J. Moore and W. W. Epstein.

All are connected with the library foundation.

Clown and Dog Entertain Children at Health Camp

Post Staff Photo

Kenna Main unit of the American Legion Auxiliary yesterday staged an entertainment program for children at the Bald Eagle Camp of the Tuberculosis Association. Clown Charles Gaffins and his performing dog, Pal, are shown above with a group of youngsters

Lending, Rail, USHA Bills Bar Adjournment

Spending Opponents Open Attack, Measure Due in Senate Today

President Roosevelt's $2,490,000,000 lending program, railroad legislation, and the measure to increase the Housing Authority's loan authorizations today formed a triple barrier to Congressional adjournment, much desired on Capitol Hill.

Affecting the legislative situation, with hope for the session's end by this Saturday night all but abandoned, were these developments:

Opponents of the lending legislation, branding it "political" and a deterrent to business, opened their attack on the measure last night in advance of its reaching the Senate floor today. A vote is not expected until near the end of the week with House action to follow.

May Pass But Die

The hard-fought transportation bill, which would bring certain water transportation under the Interstate Commerce Commission, faces a close vote in the House tomorrow after two days of discussion of proposed amendments, but there were predictions that if passed it will remain in conference committee until next session.

A "good tough fight" on the bill to add $800,000,000 to the USHA lending powers if it is sent to the House floor by the Rules Committee was predicted by Minority Leader Martin.

Senate and House conferees on amendments to the social security act were expected last night to reach an agreement by the middle of the week.

Passage of the lending measure in the Senate was generally expected,

See CONGRESS, Page 2, Column 4.

Hatch Would Exempt Nearby Town Politics

Will Offer Amendment to Permit U. S. Employes Living in Nearby Maryland And Virginia to Seek Town Offices

Senator Hatch (Democrat), of New Mexico, author of the bill to outlaw "pernicious political activities," revealed last night he would seek exemption for thousands of Federal employes residing in nearby Maryland and Virginia from a clause which would bar them from holding local office.

The restrictive clause bars all Federal employes of the executive branch of Government from taking "any active part in political management or in political campaigns." Thus, observers pointed out, Presidential approval of the bill, making it a law, would create a delicate problem for Federal employes holding civil offices in more than a score nearby communities.

Although under the Civil Service rules most of the Federal employes are banned from political activity of any kind, a special executive order has allowed them since 1912 to participate in elections of nearby communities on the principle their holding office was necessary to run the community properly.

Nearby Towns Protest

A Civil Service Commission official indicated, however, that the Hatch bill, on becoming law, would supersede the Civil Service exemption ruling and thus prohibit the Federal employes from political office even in communities in which they make up the great majority of voters.

Senator Hatch said he would seek unanimous consent by both houses of Congress for an amendment similar to the Civil Service limited-exemption ruling, after the President had signed the measure. His proposal followed protests that the restrictive clause—introduced by Representative Dempsey (Democrat), also of New Mexico—would injure performance of civic functions in some of the neighboring towns.

Under provisions of the executive order of February 14, 1912, employes of the executive civil service are allowed to become candidates for office or hold political posts in the following municipalities:

In Maryland: Berwyn Heights, Bladensburg, Brentwood, Capitol Heights, Cheverly, Chevy Chase, Cobb Island, Colmar Manor, Cottage City, District Heights, Eagle Harbor, Edmonston, Fairmount, Garrett Park, Glen Echo, Hyattsville, Kensington, Laurel, Mount Rainier, North Beach, North Brentwood, Riverdale, Seat Pleasant, Somerset, Takoma Park.

In Virginia: Arlington County, Falls Church, Herndon, Vienna.

The order provides that the Civil Service Commission may extend the

See POLITICS, Page 5, Column 2.

Recreation Unit To Plan for Future Today

Barrett to Report on Long-Range Means to Give D. C. Model System

Long-range plans to give the Capital a model recreation system and immediate measures for assuring Washington children safe summer recreation will be proposed today to a subcommittee of the new District Recreation Board.

Lewis R. Barrett, recreation coordinator, was at work all day yesterday completing the report he will present at 10 a. m. to Engineer Commissioner David McCoach and C. Melvin Sharpe, member of the Board of Education.

10 Grounds Open Today

Col. McCoach and Sharpe are expected to relay the recommendations later this week to the full Recreation Board, consisting of the three District Commissioners and three Board of Education members.

The Recreation Commission has full authority to reshuffle playground personnel in the interest of efficiency and economy, subject only to the proviso that pay rates

See PLAY, Page 2, Column 1.

Golfer, Caddy Killed, 15 Hurt By Lightning

Jackson, Miss., July 23 (AP).—Lightning killed two persons and bowled over 15 others today as it struck amid the crowded fairways of the Jackson Country Club.

"I hadn't seen anything like this since France," said Dudley Owens, a past president of the club. "Balls of fire were rolling over the ground and men were toppling over one by one."

The dead were Tom Burkett, 36-year-old business executive, and his caddy, Henry Robinson. Two golfers were revived by artificial respiration. The others were not seriously hurt.

'King of Midgets' Buried in N. Y. Potter's Field

New York, July 23.—The death in poverty of August Wilmont, 50-year-old midget who toured the United States and Europe as the "King" of the troupe known as Singer's Midgets, was revealed today when it was learned that he was buried in potter's field on Rikers Island, Friday.

The missing persons bureau was unable to find clews to relatives or friends who would be willing to pay for burial expenses. All that was found, except for the few articles of clothing that Wilmont had left in his wardrobe, were stacks of newspaper clippings telling of his past glories.

The clippings indicated that Wilmont was born in Essen, Germany; that he had a brother known as "Prince" Wilmont; that both were 2 feet 8 inches tall and that "Prince" Wilmont died two years ago.

Speedboat Kills Boy Swimming Under Water Here

His head gashed by a whirling motorboat propeller as he swam underwater in the Anacostia River, a 16-year-old District youth died yesterday in Casualty Hospital.

James William Duffy, of 1365½ L street southeast, was struck by the speedboat when he dived from a float 40 feet from the shore in front of the District Yacht Company, Fourteenth street and Maine avenue southeast, and swam into the path of a craft cruising slowly upstream.

Rising to the surface, the injured youth was able to struggle back to the float. He was pulled from the water by three companions, William Conard, 1373 L street southeast; Richard Sweet, 1377½ L street southeast, and Howard Strickland, 1367 L street southeast.

The driver of the motorboat, Madison C. Davis, 42, mechanic, of 121 S. Fenwick street, Arlington, Va., halted his craft, thinking, he said, that he had hit a submerged log.

Davis sped to the float, lifted the injured boy aboard the boat with the aid of two passengers, James F. Seiler and Helen Seiler, of 129 S. Fenwick street, Arlington, and rushed him to shore.

Spike Impales Leg, Saves Invalid, 80, From 5-Story Fall

New York, July 23 (AP).—An 80-year-old invalid dangling head down from the fourth floor of the Daughters of Jacob Home in the Bronx, with his left leg impaled on an iron spike, was rescued today after a 30-minute ordeal.

The victim, Henry Adelfky, a resident of the home, was walking in the fifth floor sun pavilion when he apparently stumbled and fell out a window. His leg was caught by a picket fence on the floor below, leaving him suspended and still conscious.

Patrolman William Fox crawled out an adjacent window and held up the man until a life belt could be lowered from the roof.

2 Hikers Killed, 4 Missing In Snowslide on Mountain

By the Associated Press

Glacier, Wash., July 23.—A half mile long snowslide which apparently claimed the lives of six members of a college scaling party yesterday on steep-sloped Mount Baker, gave up the bodies of two of the victims today.

By portable radio, a searching party of 15 men reported tonight the body of Julius Dornblutt, a school teacher, had been recovered after many hours at the scene, barely below the peak of the 10,750-foot mountain.

Earlier, the body of Alice James, of Arlington, Wash., summer school student at Western Washington College of Education, was recovered from a crevasse into which the roaring avalanche plunged.

It was the first such tragedy in 22 years of Mount Baker outings by the college, which is located at Bellingham.

The others missing were: Hope Weitman, Chewelah, Wash.; Viene Fisher, Coupeville, Wash.; Maynard Howatt, Seattle and Beulah Lindbergh, of Great Falls, Mont.

Thirteen men and 12 women were in the party which was carried away by the force of the snow, and only three of them, in the lead, escaped being hit.

"The snow carried them along in sprawling fashion," Dr. C. H. Fisher, college president who was here today to meet the returning survivors,

See AVALANCHE, Page 5, Col. 4.

Search of Peak For Boy Fails

Millinocket, Me., July 23 (AP).—A footsore army of 250 National Guardsmen, woodsmen, mountain climbers and volunteers combed mile-high Mount Katahdin today without uncovering a trace of 13-year-old Donn Fendler, missing since Monday.

Hope that the Rye, N. Y., Boy Scout would be found alive faded. Word went out to watch the flight of sea gulls in the belief that if he had died they might lead to his body.

Nice Decides To Run for Senate

Baltimore, July 23 (AP).—Former Gov. Harry W. Nice has informed political intimates he will be a candidate for the Republican senatorial nomination, the Sun reported, and will begin the first of three State-wide tours in October.

Trade Index Up 20 Points In 12 Months

Substantial Gains In June Continue In July, Federal Reserve Board Finds

American business, in marked contrast with the steadily slumping trend of a year ago, is maintaining in July substantial gains recorded in June, it was shown by Federal Reserve Board data made public yesterday.

The board reported its index of industrial production rose to 97 in June, compared to 92 in April and May and 77 in June of last year.

The output of factories and mines increased in June, the report said, reflecting mainly a sharp expansion at steel mills and bituminous coal mines.

Steel Production Gains

Steel production rose from 45 per cent of capacity in the third week of May to 54 at the end of June and to 56 in the third week of July, the report added.

Motor production, which had fallen in May, swung upward in June, a month when a drop is customary. In the first three weeks of July automobile output was lower, reflecting in part slower operations preparatory to the change-over to new models.

The report, coupled with repeated gains in the stock market recently, served to emphasize anew the great difference between present business conditions and those of last year, when, for months, there had been a steady recession laid to "over-inventoried" conditions that followed 1937 business increases.

In June plate glass output rose "considerably" while production of lumber, which usually gains over May, was unchanged.

In the non-durable goods industries, woolen mills scored higher activity in June, and activity at cotton and silk mills was maintained against the usual seasonal trend. Meat-packing was lower than in May.

Car-Loadings Show Rise

A number of important industrial centers reported increased factory employment and payrolls from the middle of May to the middle of June. There was a sharp expansion in employment at bituminous coal centers following the reopening of mines in mid-May, and the number of persons employed on railroads increased more than seasonally from May to June.

A less than seasonal decline was recorded by department store sales from May to June.

The more than seasonal upturn in freight-car loadings in June bore witness to a sharp rise in shipments of coal and smaller gains in movements of grain and miscellaneous freight, the report said.

Prices of hides, silk, steel scrap, copper and some other industrial materials advanced from the middle of June to the third week of July, while some farm products, particularly grains, declined. Prices of most other commodities showed little change.

Japanese Beat and Jail U. S. Sailor

Question Him Four Hours; Military Officials Reported To Have Apologized

By the United Press.

Hankow, July 23.—R. A. Baker, warrant officer aboard the United States gunboat Guam, was beaten severely by a Japanese sentry here last night, apparently because he was walking on the wrong side of a street in the Japanese-controlled area.

Baker was detained by the Japanese for several hours and was treated aboard the United States warship today for abrasions on his arms and face.

The incident was reported to United States Ambassador Johnson in Chungking and to United States naval authorities in Shanghai. It was believed here that Washington will make a formal protest and demand an apology and damages.

Sentry Reported Jailed

Japanese military officials here were understood to have made an immediate informal apology and to have imprisoned the sentry.

Witnesses said a Japanese military staff car swerved toward the sidewalk and grazed Baker as he was approaching the entrance to Special Administrative District Number Two of the Greater City.

Baker was on the wrong side of the street and the sentry, who was approaching as the automobile grazed Baker, struck the American sailor with his rifle when Baker failed to cross the pedestrian side of the street.

Baker attempted to seize the rifle and a scuffle followed in which Baker was beaten on the head and arms.

Japanese naval guards hurried to the spot and took Baker and the sentry to headquarters, where Japanese officers questioned the American for four hours.

It was believed Baker was not familiar with the Japanese traffic regulations, which provide that traffic must keep to the left. At the section where the incident occurred pedestrians must keep to the left of the road although there is no sidewalk on that side.

It was said Japanese sentries on this area have been tapping Occidentals on the head for days to force them to the left side of the street. The sentries also have forced Occidentals to remove their hats when receiving orders.

[Naval and State Department officials in Washington said they had not as yet received any reports of the beating but that undoubtedly a vigorous protest would be lodged if official reports bear out news of the incident.—Editor's note.]

Battle Near Shanghai

Shanghai (Monday), July 24 (INS). A violent battle was raging early today in Shanghai's western suburbs between Japanese troops and Chinese guerillas.

It was the biggest engagement in this area since the Japanese captured Shanghai in the autumn of 1937.

The fighting, just beyond the western poimeter of the British defense sector of the International Settlement, resulted from a bold surprise attack Sunday night by units of China's recently organized Fourth Route Army, which operates behind Japanese lines in the central region.

Foreign residents of Shanghai's western districts reported rifle and machine gun fire was almost continuous for several hours.

Chinese said 3,000 regular troops of the Fourth Route Army filtered through Japanese lines into the Shanghai area, then began their surprise onslaught.

The battle came on the heels of a terrorist outbreak yesterday in which pro-Chinese newspapers in Shanghai's International Settlement were raided and A. F. (Tug) Wilson, an American cafe proprietor, was shot and killed.

200 Taken Ill at Festivities After 106 Couples Chorus 'I Do'

By the United Press.

Montreal, July 23.—About 200 persons of the thousands who attended the mass marriage of 106 French-Canadian couples here today were taken to hospitals tonight suffering from what physicians diagnosed as a combination of exhaustion and suffering from the heat.

None was in a serious condition but attaches of Notre Dame and St. Luke's hospitals held some of the stricken persons overnight for observation.

The manner in which large numbers of the celebrants began collapsing at mid-evening after a strenuous day of merry-making under a broiling sun at first led to suspicions that food poisoning might have been responsible but this theory was discarded when no evidence could be found to support it.

Physicians finally decided the long hours under the sun and consumption of large quantities of cold beverages had just been too much for the weaker members of the throng.

Most of those in hospitals had been attending the closing ceremonies at the stadium tonight. The first of them became ill labout 9 o'clock and in a short time a general alarm was broadcast for ambulances and medical assitsance.

A witness who was at the stadium said the victims were helped through the gates in a stream which

See WED, Page 5, Column 2.

Plan to Buy Off Hitler Stirs Up Storm in Britain

Admits Suggesting Loans for Reich

ROBERT S. HUDSON.

Chamberlain Critics Fear Trial Balloon Aimed at Reviving Appeasement Policy

By Frank Kelley
Special Cable to The Post

London, July 23.—With a political storm gathering over his head, Robert S. Hudson, secretary of the Overseas Trade Department, admitted tonight he was the author of the much discussed plan for giving Nazi Germany a huge loan in return for a measure of disarmament. He disclosed the project would involve the "co-operation" of the United States and other powers.

In an interview, Hudson, 52, who inherited a soap fortune last year and has an American wife, said that he and Dr. Helmuth Wohlthat, of the German Economics Ministry, had worked out the scheme in London last week with the idea that it would be b 'er to give Germany "long credits on a huge scale" now because they would have to be granted in any case as a "peace loan" after another war if world stability were to be assured.

Trial Balloon Feared

Hudson, who holds the rank of a junior minister, insisted that he had made it "perfectly clear" to Wohlthat that he was speaking "in my own personal capacity." This disclaimer of cabinet responsibility failed to satisfy Hudson's critics, who suspected the plan may have been broached as a "trial balloon" by the Chamberlain government to test public opinion here and abroad.

Persons close to Foreign Secretary Halifax said he did not have advance knowledge of Hudson's proposals and was unaware that Hudson had arranged to meet Wohlthat. Other sources declared, however, that Sir Horace Wilson, Chamberlain's "right-hand man," had a hand in the discussions and talked with Wohlthat.

It was Wilson who acted as a go-between when Chamberlain prepared to discuss the fate of Czecho-Slovakia with Fuehrer Hitler last September.

Furthermore, Hudson is said to have called upon Chamberlain Friday to report on his conversations with Wohlthat, which took place Thursday.

The suspicion is, therefore, that "appeasement," now labeled "appeasement with a price," is still very much alive in Downing Street.

House to Hear Premier

The reports of Hudson's "offer" have caused such a furore that Halifax ordered a summary of newspaper reports sent to his home in Yorkshire.

Halifax is expected to confer with Chamberlain tomorrow morning, after which, according to Hudson, the prime minister will make a statement in the House of Commons in the afternoon.

The foreign office yesterday labeled all appeasement reports "fantastic" and Chamberlain's expected statement would completely dissociate the government from Hudson's action.

Political observers said Hudson's position in the Chamberlain government had been "compromised" by the disclosure. Some thought he might be asked to resign.

Hudson himself said tonight he thought the "full story" should be told, since "garbled versions" have leaked out.

No Figure Mentioned

One of the main points of his plan, as he outlined it, was that Germany would have to agree to arms limitation, if not actual disarmament, and to withdraw from Czecho-Slovakia.

He said the necessary long credits which would enable Germany to turn from a war basis to the development of peacetime industries and commerce would not be raised in Great Britain alone.

"Other countries would be invited to take a share," he said, "and no doubt they will gladly do so if

See BRITISH, Page 4, Column 2.

Japan to Ask More British Concessions

Tientsin Conference Will Begin Today; Tokyo Is Hopeful

By International News Service

Tokyo, July 23.—Despite preliminary Anglo-Japanese agreement on the "general background" of the Tientsin blockade affair, Japanese military circles tonight made it plain they would press for still more concessions by Great Britain.

They even predicted that the round-table conference on the Tientsin situation, which starts tomorrow, would collapse unless Britain accepts a "full understanding" of the "actual situation" in China.

The Japanese military, moreover, let it be known they expect this "full understanding" to be immediately and faithfully translated into deeds, particularly with respect to fiscal and economic policy.

Agreement Reached

One informant believed Britain was ready "for general co-operation with Japan in China" as a result of the agreement reached between British Ambassador Craigie and Foreign Minister Arita.

Text of this agreement, the foreign office announced, will be released simultaneously in Tokyo and London at 10 o'clock tomorrow night, Tokyo time (9 a. m., Monday (E. D. T.).

The foreign office said the agreement provided that Britain recognized "the necessities under which

See TOKYO, Page 4, Column 1.

Toledo Cathedral In Peril as Palace Of Bishop Burns

Toledo, Spain (Monday), July 24 (AP).—Toledo Cathedral, 700-year-old national storehouse of treasures, was threatened early today by a fire in the Military Pharmacy located in the adjoining Archepiscopal Palace.

Madrid and Toledo firemen, assisted by scores of citizens, managed to control the fire in the part of the palace nearest the cathedral, however, and succeeded apparently in averting the danger.

The blaze continued to rage in all other parts of the palace, and Isidore Cardinal Goma y Tomas, after saving the valuable library at risk of his life, consented to abandon the burning building.

Today's Index

	Pages
About the Shopshows	12
Alice Hughes	9
Amusements	12
Classified Ads	18, 19
Comics	20, 21
Crossword Puzzle	21
Death Notices	17
Editorials	6
Ernest Lindley	7
Federal Diary	20
Financial	17
Louella Parsons	12
Pegler	7
Pictures	10
Radio	20
Shirley Povich	13
Society	8
Sports	13, 14, 15, 16
The Post Impressionist	6
Women's Page	9

Over the Coffee

By Harlan Miller

SPIES IN WHITE TIES

If a G-man were on the trail of a plot to blow up, for example, the Golden Gate Bridge in San Francisco Bay, and if the trail led straight to the door of a foreign consulate, that G-man would be forced to stop short, back up and go home.

* * *

Fritz Wiedemann . . . not he

The reason: Edgar Hoover, who now commands all American counter-espionage activity, operates under inflexible instructions that the surveillance of foreign spies and propagandists must stop short at the doors of foreign consulates—where foreign espionage and propaganda are hatched and directed.

* * *

This is a curious situation. No one, of course, expects G-men to break in the door of a foreign consulate with axes. But the operation of "diplomatic immunity," as scrupulously interpreted by our State Department, forbids any shadowing whatever of consular officials, no matter how flagrantly they may violate American hospitality.

"—end of the trail"

Thus diplomatic immunity becomes diplomatic impunity. If you ask the FBI spy chasers, in an incredulous tone of voice, why it can't keep an eye on a troublesome consul with a morbid interest in the American Army, the American Navy and even in American domestic politics, they'll tell you "Go ask the State Dept."

* * *

Naturally, Cordell Hull is as anxious as you or I to prevent foreign interlopers from sabotaging this Republic. But diplomats have to tickle each other with kid gloves.

If we sicked a few G-men on a consular spy-propagandist his government might ask one of our consuls to go home, and wouldn't that be dreadful.

* * *

In the secret files of the State Department there's the case of a foreign consular official in California—and I DON'T mean Capt. Fritz Wiedemann, Hitler's old commanding officer, now his consul general in San Francisco.

The foreign consular official got a little too thick with a couple of American soldiers.

"—if he stumbled on a plot"

After some goings on which startled even the veteran investigators, the oddly assorted trio was caught. The two soldiers confessed—among other things, they had been quizzed about our defenses by the foreign consul—and both were dishonorably discharged. But the foreign consular officer is still on the job.

He should have been booted out of the country.

* * *

An American who has spent years in Germany writes me:

"Lots of money is being spent in this country on propaganda from Germany. I ran into evidence of it wherever I traveled. . . . There are the direct agents, who are over in this country to sow dissension among our own citizens. . . . When one has seen the game on the other side, it is so much easier to detect here.

* * *

"We in America had better keep our eyes on Nazi activity in the USA. What they do in their own country may not be to our liking, but is none of our business so long as confined to Germany. But when Nazi propaganda seeks to nazify the USA, then's when I think we ought to act."

Does anyone think Wiedemann, Hitler's hero, is in California just to eat abalone?

Apparently Edgar Hoover's G-men dassn't even wonder . . . But again—maybe the State Department won't look if they just take a peek. Does the State Department ever wink?

Recreation Group To Plan for Future

PLAY, from Page 1.

must be submitted to the full Board of Education.

Bulking large in Barrett's discussion today with the subcommittee will be the problem of expanding playground facilities available for remainder of the present summer.

Barrett stated last Wednesday that from 15 to 20 school playgrounds would be thrown open within a week and the following day revised the statement with assurances that 10 would be unlocked by today.

Actual score for last week, however, was four school grounds opened, inauguration of programs for young children at two regular parks and assignment of additional supervision to one playground. No additional school grounds, according to his office, will be opened today.

Views of the recreation subcommittee have not been disclosed, but it is known that Barrett will present a survey of last summer's traffic casualties, said to prove that a great majority of accidents involving children took place within easy reach of open play areas.

States' Expense Doubled in Five Years

Government Cost in 1937 Twice That in '32; Taxes, Debts Are Up

A Census Bureau report disclosed yesterday that per capita operating expenses of the 48 State governments were nearly twice as great in 1937 as in 1932. Taxes and debt also increased.

The 1937 total expenditures for current purposes, excluding debt interest or retirement charges, capital outlays and a few other items, was $2,601,886,651, equal to $20.28 per capita, compared with a 1932 per capita of $12.52.

The tax total of $4,065,557,179 equaled $31.69 per person, compared with $17.27 in 1932. It was bigger than the "current expediture" total because it included large revenues used for paying interest and principal on debt.

$18.90 Owed Per Person

In 1937, the States had a net funded debt of $2,424,647,870, equal to $18.90 per person, compared with 1932's average of $16.37.

Sources of 1937 revenue, per capita, included $9.87 from sales taxes, $2.91 from property taxes, $1.87 from income taxes, $4.57 in Federal grants, $2.38 from special business taxes, $2.70 from unemployment compensation taxes, $2.38 from automobile licenses, 90 cents from inheritance taxes, 4 cents from poll taxes, 2 cents from special assessments, $1.42 from earnings of regular governmental departments, and 40 cents from publicly-owned public service enterprises.

At the same time, announcing the result of a nation-wide survey, the National Association of Manufacturers declared the American public wanted:

Government spending decreased.

Taxes lowered.

The Government to let business alone.

Results of Poll

The poll, the association report stated, showed 58 per cent of the public wanted Government spending decreased as compared to only 6 per cent who wanted it increased; 48 per cent wanted taxes lowered, as compard to only 2 per cent supporting tax increases, while 36 per cent wanted the Government to let business alone.

In answer to the association's question on spending, in addition to the 58 per cent who want Government expenditures decreased, and 6 per cent who suggest an increase, 23 per cent voted to "let the spending program alone."

"Even among those in the lowest income levels (including those on relief), there was a 4-to-1 vote against increased spending," the association said in its analysis of the vote.

Lower Middle Class

"In the case of the lower middle class—those with incomes between $1,200 and $5,500—the vote was 15 to 1 in opposition to increased spending. Farmers voted heavily for less spending, with only 1.4 per cent saying 'spend more'."

The report added:

"Over one-third of those responding said they thought the most important thing that would contribute to prosperity was to have the Government let business alone. But with one-fourth thinking the thing of first importance is to increase industrial production, it shows that industry is expected by the public to take some initiative once it is let alone."

Church Is Rededicated

Middletown, Va., July 23 (AP).—The Epworth Methodist Church, enlarged and otherwise improved, was rededicated today, the sermon being preached by Dr. W. W. McIntyre, presiding elder of the Winchester District. Erection of the addition was found necessary for an increased membership. The Rev. J. T. Brown is pastor.

Station PDS Presents Dept. of Agriculture Trumpeter

Warren Simpson, 6816 Piney Branch Road, northwest, will be heard on this morning's PDS program over Station WMAL. At the present time, Mr. Simpson is first trumpeter with the Department of Agriculture Symphony Orchestra. He will present a program of classical music.

"Station PDS Presents," broadcast by Lee Everett from the Peoples Drug Store Studios, Eleventh and G streets northwest, is presented each week-day morning from 7:30 to 8:30 over Station WMAL by Peoples Drug Store in cooperation with The Washington Post. Anyone over 18 years old may participate in the auditions at 7:30 p. m. Tuesdays at the N. B. C. studios. Performers are paid $5 for their appearance on this program.

SPECIAL NOTICES

FALSE TEETH REPAIRED
WHILE YOU WAIT.
PRIVATE WAITING ROOMS.
Robt. B. Scott, Dent. Tech. ME. 1833.
Rms. 901-2, Westory Bldg., 605 14th at F.

MADE OVER $1,000 EXTRA first year by attending BOYD SCHOOL. A former student says "another school tried to convince me my 2-yr. H. S. bus. course worth little. I should pay them about $400 for their course. BOYD 3 mo. finishing course cost me $75 and BOYD PLACED me at $20 wk. within a few hours after passing test." New classes now starting. SAVE Time and MONEY. Attend BOYD SCHOOL, 1333 F St. NAt. 2345.

D. C. Guard Looks Forward to New Armory

A year ago, when the District was considering plans for a new armory, this is the sort of a building they had in mind. Yesterday, officials said, several different plans were under consideration

Senators To Go to People On Neutrality

President Indicates, However, He Plans No Campaign on Issue

By the Associated Press

Although President Roosevelt has indicated he intends no drive to gain popular support for the Administration's neutrality program, Senators on both sides of the controversy are arranging to "take the fight to the country" once Congress adjourns.

Senator Borah (Republican), of Idaho, a leader of the opposition to the Administration's efforts to repeal arms embargo, said he planned to take advantage of every opportunity this fall to explain his stand to the people.

Senator Austin (Republican), of Vermont, who supports the major objectives of the Roosevelt-Hull program, disclosed he already had accepted several speaking dates and said he intended a thoroughgoing presentation of his views that repeal of the arms embargo would be to the interests of the country.

General Airing Seen

Austin said he thought a "general airing" of the neutrality question was inevitable before Congress convenes again, whether in a special session or at the regular session in January.

Chairman Pittman (Democrat), of Nevada, of the Senate Foreign Relations Committee, chief advocate in the Senate of the Administration's proposals, said he had not yet arranged any speeches, but might arrange a few dates later.

Senator Pepper (Democrat), of Florida, who supported the President's stand on the committee, said that if he discussed neutrality, it would be only incidentally.

While Mr. Roosevelt has made it plain he does not intend any spectacular campaign in behalf of the Administration program, some informed legislators said they thought the President might well touch on the subject in a general way, if he sums up the activities of Congress after adjournment as he has in the past.

There is possibility, too, of action on a resolution by Senator Vandenberg (Republican), of Michigan, to put the Senate on record as favoring abrogation of an 1911 treaty of commerce and navigation with Japan. The Senate Foreign Relations Committee will consider the resolution Tuesday.

Nine-Power Call Urged

Vandenberg also proposed that the Senate indorse a move to convene the signatories of the Nine-Power Pact pledging respect for the territorial integrity of China to determine if Japan were violating that agreement.

Pittman has announced that he will move Tuesday to take up the 1911 treaty question and to drop the latter part of the Vandenberg resolution. He has said a resolution he introduced to curb war exports to Japan apparently cannot be acted on at this time.

Senator Borah indicated he was not disposed to go along with the proposed action on the 1911 treaty, although Senator McNary, of Oregon, the Republican leader, said he thought most Republicans would support it.

Borah said he doubted it would be wise for the Senate to go on record at this time on a matter dealing with this country's policy in the Far East.

LaGuardia Seen In Court Race

New York, July 23.—Mayor LaGuardia will be an independent candidate for chief judge of the Court of Appeals this fall, friends asserted today.

The mayor refused either to deny the report or to announce his candidacy. He would not have to resign the mayoralty to run.

Guard Officers Go to Baltimore To Get Ideas for D. C. Armory

Structure Here Will Be Even Larger Than Palatial Fifth Regiment Building, Where List of Conveniences Includes Bar

District National Guard officers yesterday toured a city within a city when they visited the Fifth Regiment Armory in Baltimore to pick up practical information for designing their own drill hall and offices, newly authorized by Congress.

The visitors, headed by Brig. Gen. Albert L. Cox, were able to control their envy at their neighbor's armory—a palace compared with the antiquated Washington assembly hall at Pennsylvania avenue and Sixth street northwest—only by the thought that the new structure here will be larger, newer and, if Congress retains its mellow mood, finer in all respects.

Particular objects of study by the District Guardsmen were the Baltimore hall's clothing and equipment storage facilities, the company quarters, regimental offices and officers' and noncommissioned officers' clubrooms.

It Even Has a Bar

Unwonted luxuries which put glints of anticipation into the Washingtonians' eyes were an elegantly furnished officers' assembly hall; an open deck, the floors of which can be waxed for dancing; a dining room completely equipped, even to a bar; and an extensive military museum and trophy hall, where the Fifth Regiment, one of the oldest military organizations of the Nation, displays the trophies, flags and uniforms of its 163-year history.

According to Col. John W. Oehmann, District building inspector, who will be concerned with drawing plans for the local armory, the Baltimore structure's design is not suited for Washington's purpose. It accommodates only one regiment, while the proposed armory here must take care of two regiments, and two other comparable units. Furthermore, the Baltimore building is not built for the double function of armory and municipal auditorium which the new hall must assume.

Most impressive feature to the Washington officers, cramped for space in outmoded quarters, was the private, two-storied suite for each company. Col. Oehmann hopes to duplicate it for each of the District's 39 companies and batteries, giving each a day room and officer's desks, and above them, reached by a private stair, locker and equipment roms.

The visitors collected information on the rifle ranges, regimental exchanges, kitchens, mess halls, storage rooms, garage space and electrical equipment from their guide, Capt. Barnes C. Graham, regimental adjutant.

In planning the new building, Gen. Cox and Col. Oehmann have included features from armories they have visited in the past, and are studying blueprints of several more armories which have been erected recently in other parts of the country.

Funds Believed Enough

They believe that the $2,700,000 authorized for appropriation by Congress will be adequate for the building, even though the building will be half again as large as the Baltimore armory, which cost an estimated $3,000,000. By terms of the appropriation, officers believe, the funds need build only the structure itself, while its equipment and furnishings will be met by a further grant of funds.

Following the tour Oehmann revealed that the contour of the land on which the new armory will be built allows the erection of a three-story building, with street entrances on two levels, making possible the storage in a semi-basement room of the heavy guns of the 260th Coast Artillery, while allowing a public entrance on the drill floor level.

He said he hoped to obtain a 100-yard rifle range below the drill floor, which would measure 190 by 350 feet. Besides individual company quarters and regimental and brigade offices, he will plan for regimental kitchens, where cooking schools can be held, officers' dining rooms for festive occasions, and regimental storage rooms.

Among the officers making the trip, besides Cox and Oehmann, were Col. Walter W. Burns, commanding the Coast Artillery Regiment, and Maj. William T. Roy, in command of the 29th Division special troops.

3 Bills Bar Road Home for Congress

CONGRESS, from Page 1.

but severe attacks on its provisions were certain.

Senator Barbour (Republican), of New Jersey, in a statement yesterday called it "the last dying gasp in the New Deal's abortive effort to grab the country."

"Considering the failure of the spending program to date," he said, "it would be a gross waste of public funds to allow the brain-trusters who give the New Deal its philosophy . . . to extend or enlarge their purchasing power . . .

"The most wholesome thing Congress can do between now and adjournment is to call a halt to all new spending, let alone a further $2,800,000,000 that no one can possibly justify, and end all further experimentation by Federal spending agencies."

Close Vote Forecast

Facing fire are the bill's provisions for $500,000,000 for public roads, $350,000,000 for railroad equipment loans, $500,000,000 for rural electrification, $600,000,000 to combat farm tenancy, and an additional $100,000,000 for the Export-Import Bank loans.

The transportation bill, already debated for two days, reaches the amendment stage in the House today, and a close vote has been forecast on final passage, probably tomorrow. Because the House bill sponsored by Representative Lea (Democrat), of California, differs in numerous respects from the Wheeler measure already through the Senate, Senator Wheeler (Democrat), of Montana, and Representative Martin predicted that the legislation would remain in conference, in case of House passage, until adjournment.

The Senate and House conferees on the amendments to the social security act, however, are expected to iron out their differences about the middle of this week and thus make it possible for that measure, passed some time ago in varying forms by both chambers to become law.

It was predicted in informed quarters yesterday that the Senate conferees would recede on the chief issue which has been retarding an agreement on this measure—the amendment sponsored by Senator Connally, Democrat, of Texas, under which the Federal Government would be required to match State contributions for the assistance of the indigent aged on a 2-to-1 instead of a 50-50 basis. This ratio would be required for the first $15 a month of State contributions, with the 50-50 ratio prevailing for all payments in excess of that amount, but the States would be barred from any Federal funds for this type of old-age assistance unless they put up at least $10 a month of their own funds.

This proviso has been opposed by some southern and western "poor States," whose officials have contended they were unable to raise funds to pay the amounts that would be required.

ALCOHOLISM IS A DISEASE

The Greenhill Institute is devoted exclusively to the treatment and correction of

Chronic Alcoholism

Write or Call for Free Booklet

GREENHILL INSTITUTE

3145 16th St. N.W.

Phone Day or Night—CO. 4754

Strictly Private

Kidney Strain Often Causes Backache, Getting Up Nights

If you're feeling out-o-sorts, Get Up Nights or suffer from Dizziness, Nervousness, Backache, Leg Pains, Swollen Ankles, Burning Passages, Excess Acidity, or Loss of Energy and feel old before your time, functional Kidney Weakness may be the true cause.

Wrong foods and drinks, worry, colds or overwork may create an excess of acids and place a heavy strain on your kidneys so that they function poorly and need help to properly purify your blood and maintain health and energy.

Help Kidneys Doctor's Way

Many doctors have discovered by scientific clinical tests and in actual practice that a quick and modern way to help the kidneys clean out excess poisons and acids is with a scientifically prepared prescription called Cystex. Hundreds and hundreds of Doctors' records prove this. All Cystex active ingredients are listed on each package.

Money Back Guarantee

Usually the very first dose of Cystex goes right to work helping your Kidneys remove excess acids. Quickly, this may make you feel like new again. And so certain are the makers that Cystex will satisfy you completely they ask you to try it under a money back guarantee. You be the judge. If not entirely satisfied just return the empty package and get your money back.

Cystex (Siss-tex) costs only 3c a dose at druggists and the guarantee protects you, so start your test today. (Adv.)

Dakar Sea Base Plan Held Aid To U.S. Defense

Would Prevent Axis Thrust at S. America, Experts Declare

By the United Press.

An Anglo-French air and sea base projected at Dakar, on the west coast of Africa, overlooking the South Atlantic, would outflank any possible military blow the Berlin-Rome axis might aim at Latin-America, military and naval strategists said last night.

Although Navy and War Department officials maintained silence on the significance of the proposed move, military experts indicated privately that the construction would implement vastly the United States policy of defending the Western Hemisphere against European or Asiastic attacks.

Deny Collaboration

Informed officials denied the Dakar move is a case of military collaboration with this Nation, or even a case of "parallel action," but that it was designed primarily to protect Anglo-French interests in Africa.

American military and naval officials long have been concerned over the vulnerability of the east coast of South America. Although the United States has undertaken to defend the entire hemisphere against non-American intrusion, it has been admitted privately that the American Navy cannot at the present time, with its present bases, extend its cruising range much below the equator.

Concern has been expressed over the possibility of a swift air blow, followed up by a landing of troops, on the coast of Brazil and Argentina, a base in Angolia or Portuguese Guinea, less than 3,000 miles from Brazil.

Shortest Line to Brazil

The shortest line between Africa and Brazil is between Dakar, chief port of French West Africa, and Cape San Roque, in Brazil, approximately 1,500 miles.

The fortification of Dakar, military experts said, would make untenable any base in Portuguese Guinea. If Dakar were made available in an emergency to U. S. sea and air forces, it would effectively prevent any military movements across the south Atlantic at any conceivable point.

Murray to Ask Senate Kill WPA 30-Day Lay-Off Provision

Senator Murray (Democrat), of Montana, said yesterday he had drafted a bill to void the new relief act's requirement WPA workers on the rolls for 18 months be given a 30-day furlough.

Calling this provision "one of the most cruel pieces of legislation that Congress has ever enacted," Murray said his measure would be introduced tomorrow.

He and 21 other Senators have introduced a bill to restore the prevailing wage on WPA projects.

Congressional leaders have indicated there was little likelihood of action on the proposals at this session. Murray said, however, that if Congress adjourned without changing the relief bill "the resentment of the people of this country will exceed all expectation."

Mayors See Collapse

New York, July 23.—The United States Conference of Mayors warned today of collapse of the Federal work relief program unless the present relief law is amended "to meet the needs of the situation."

The report, sent to each member of Congress after release at the summer headquarters of Mayor F. H. LaGuardia, was prepared by a special committee. It said that unless "wholesale dismissals entailing widespread suffering" throughout the country were averted, a supplementary appropriation was needed or the section in the law requiring the appropriation to last the full 12 months should be amended.

The report quoted at length from President Roosevelt's recommendations to Congress on January 4, 1935, at the inception of the present work relief program, which emphasized the duty of the Federal Government to provide for needy employables and stated:

"But since 1935, complete Federal responsibility for the so-called employable group has never been assumed by the Federal Government.

"It is now estimated that over 1,000,000 persons are eligible for but unassigned to WPA work."

PALM BEACH SUITS

If your summer wardrobe needs replenishing, include an inexpensive Palm Beach to your wardrobe. Palm Beach is cool, stylish, and washable. We have a variety of patterns from which to choose, also whites.

15.50

GOLDHEIM'S
1409 H STREET
Store Closed on Saturdays During July and August

SUMMER CLEARANCE

MEN'S WARDROBE CASES

Yes sir, it's easy to pack 2 suits in one of these cases without wrinkling . . . Lots of accessory space, too. Featuring Boarhide, Saddle Leather and Rawhide cases at real savings.

mail and phone orders

20.00 Men's Genuine Boarhide Wardrobe Cases in black or brown.

16.95

25.00 Men's Russet Saddle Leather or Sorrel Rawhide Wardrobe Cases.

19.95

Completely AIR COOLED

BECKERS
1314 F ST. N.W.

REAL ESTATE LOANS

on improved or to be improved property in the District of Columbia and nearby Maryland and Virginia . . . Interest as low as—

5% 5½% 6%

Payments include interest and curtail . . . No renewals . . . No commission . . . Sound, fair appraisals

Millions of dollars in Perpetual loans have built a city of homes in 58 years . . . Ample funds now available for the safe financing of homes by Washington's largest Building Association.

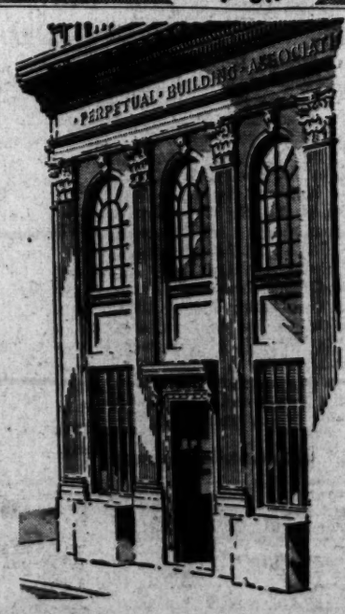

PAYMENTS AS LOW AS $7.50 PER MONTH PER $1,000

Before you buy, build or refinance, investigate the advantages of securing your home with a Perpetual loan, and profit by our long experience with the home owner's problem.

PERPETUAL BUILDING ASSOCIATION

11TH & E STREETS, N. W. • ESTABLISHED 1881

Largest in Washington—Assets Over $46,000,000

Arthur G. Bishop, *Chairman of the Board*
Edward C. Baltz, *Secretary*
Marvin A. Custis, *President*

Army Air Corps To Mark 30th Birthday Aug. 2

All Its Planes Will Take to Air, Recalling First Plane Purchase

The Army Air Corps will celebrate its thirtieth birthday August 2, with "open house" at all air stations and some 2,000 planes taking wing simultnaeously over the country.

Fixed recently as the Corps' birthday, August 2, 1909, was the date the Army bought its first airplane—the first military plane produced in the world. Following extensive tests at Fort Myer, an 800-pound biplane built by the Wright Brothers, the War Department paid $25,000 for the machine, plus a $5,000 bonus, because it exceeded by 5 miles the contract speed of 36 miles an hour.

On the anniversary, Bolling Field will be open to the public all day long, with guides to show visitors about the reservation. Most of the station's planes, however, will not be on hand, for many officers here, including most of the Army high command, will fly to Wright Field, Dayton, for the principal celebration.

All Planes to Take to Air

Nearly 1,000 leaders of military and commercial aviation have been invited to Wright Field for the day. Pioneer pilots, Government officials, plane manufacturers and leading figures in civil aviation will view the Army's most modern flying equipment in operation. They will see the "inside" of the large research laboratories at the field and be guests of the Air Corps at luncheon.

Squadrons of each type of Army plane will be flown to Wright Field from scattered bases to take part in the ceremonies.

As a part of the Nation-wide observance, all available Army planes in the United States will take off, at a given signal from the War Department, and fly over leading cities. A squadron from Langley Field—either the "flying fortresses," or the newest pursuit ships—will soar over Washington in the afternoon. It first will visit Norfolk, Charleston, Savannah and Richmond and then go on to Baltimore.

Two-Month Celebration

The occasion will touch off a two-month period of celebration of achievements in aviation. August 19 has been fixed by act of Congress as National Aviation Day. The National Air Races will take place September 1-4, while the period September 11-24 will be devoted to "National Observance of Air Progress."

Strictly, the purchase of the Wright Brothers' plane in 1909 was not the birth of Army aviation, for balloons were used by the Army of the Potomac in the Civil War. They were owned and operated by civilian aeronauts. In 1890, the Army purchased a balloon in France and it was used in Cuba in the Spanish-American War.

As early as July 1, 1907, an aeronautical division was established in the office of the Chief Signal Officer of the Army and late in that year bids were advertised for construction of an airplane. A contract for the plane was let to Wright Brothers and on August 28, 1908, it was delivered at Fort Myer.

First Squadron in 1914

The plane had a wing spread of 40 feet. It was propelled by a 4-cylinder, water-cooled engine, producing 25-horsepower at 1,400 revolutions per minute. It had two 8½-foot wooden propellers driven by means of gears and chains at 400 revolutions a minute. The landing gear consisted of two runners or skids, and the plane was launched from a monorail.

The contract with the Wright Brothers called for "one heavier-than-air flying machine" capable of carrying two persons aloft for an hour and traveling 125 miles. All specifications were fulfilled, including one that the plane could be carried in an Army wagon.

By September, 1913, Army aviation had grown to 17 planes, with 23 officers and 91 enlisted men. The following year, the First Aero Squadron, comprising 16 officers, 77 enlisted men and 8 planes, was organized. It participated in the Mexican Border campaign of 1916.

Few U. S. Planes in A. E. F.

When the United States entered the World War, the air force consisted of 55 planes, 65 officers—35 of whom were fliers—and 1,087 enlisted men. To date, 142 planes had been delivered to the Army. The French government called upon the United States to produce 16,500 modern planes in the first half of 1918.

By March of that year, the air service had grown to 11,000 officers and 120,000 men, but two months later only 155 planes had been delivered and 49 shipped overseas. By the Armistice there were 757 pilots and 740 planes at the front, and 1,402 pilots and 769 planes behind the lines in the zone of advance. Only 25 per cent of the planes at the front, however, were American-built. American pilots were credited with destroying 491 enemy planes.

At the end of the war the air service was reduced from 18,000 officers and 135,000 men to a force of 1,000 officers and 10,000 men. The number of officers was increased by 50 per cent in 1920. In 1926, following the famous Mitchell trial, legislation was passed setting an objective of 1,800 planes, 1,650 officers and 15,000 men. This strength—to be attained in five years—was not accomplished until a year or two ago, and by that time the objective was 2,320 planes. This year, Congress raised the goal to 5,500 planes, 45,000 men and 3,500 officers and provided the funds to obtain them by 1941.

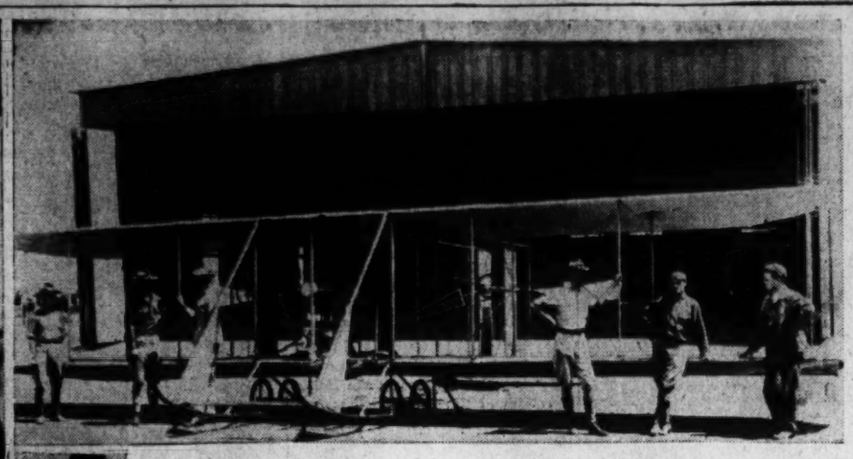

Open house will be observed at all air bases when the U. S. Army Air Corps celebrates its thirtieth anniversary August 2. Top (left)—Capt. C. DeF. Chandler holding machine gun in airplane with Lieut. Roy T. Kirtland at College Park, Md., June 7, 1912. This is the first time a machine gun ever was carried by airplane. Top (right)—First Army plane at Fort Houston in 1910. Center—Wright plane at Fort Myer, 1909. Left to right—Lieut. B. O. Foulois, Wilbur Wright, Lieut. Frank P. Lahm and Orville Wright. Bottom—"Flying Fortress" with a Boeing P-26 pursuit plane. (Army Air Corps Photos)

Father of 3 Is Seized in Sex Slaying

Golf Course Worker Held in Death of 11-Year-Old Girl

By the Associated Press

Attica, Ind., July 23.—State police questioned a 26-year-old golf worker at headquarters in Indianapolis today as a suspect in the sex slaying of Elizabeth DeBruicker, 11, pretty blue-eyed brunette farm girl.

The girl's mutilated body was found buried in a gravel pit beside the Harrison Hills Country Club, near here, yesterday. She had been beaten and strangled with a belt from her white-and-red polka-dot dress. Coroner Wisher Myers said she had been criminally attacked.

The suspect was arrested on the club grounds. Police hurried him from the Attica Jail while a menacing crowd of 300 gathered. No charge was put against him.

Served Theft Term

A slight young man, married and the father of three little boys, he was arrested three years ago for molesting a 9-year-old girl. He once served 30 days on the State penal farm for petit larceny.

Elizabeth, daughter of Peter DeBruicker, well-to-do Dutch farmer east of here, was in the sixth grade at Logan Center school. She was tall for her age—4 feet 10 inches.

Friday, her sewing basket under one arm, she went to Attica school for a meeting of her 4-H club. She left afterward to meet her sister, 13, at the country club for a swim. She was seen last walking toward the club early Friday afternoon.

After an all-night search, her body was found under six inches of gravel near the golf links. Her shoes and underwear were gone. Nearby, under a tree, lay her sewing basket and compact. All about were signs of a struggle.

Given Lie Detector Test

Lloyd Mickle, Attica merchant policeman, reported he and his wife had seen two strange young men late Friday washing at a horse trough near the club. He said one seemed to have blood on him.

A woman's report that she had seen Elizabeth walking toward the golf course led sheriffs, officials and State police to question six persons there. One was the man held. In Indianapolis, he was given a lie-detector test, but the outcome was not revealed.

The funeral of the slain girl will be held Monday morning at St. Francis Xavier Catholic Church here.

Lumber to Help Earthquake Area

Lumber will be used to a greater extent in building 200 small apartment houses than any other class of material in the rehabilitation of the area stricken by the serious earthquake which devasted an important part of south central Chile.

Chile is an important producer of lumber for its own needs as well as exports to Germany, Argentina, Peru and Bolivia. In order to meet present unusual requirements the government has restricted exports to high grade lumber only.

Experience in the United States has indicated that proper wood construction offers one of the best types of protection against earthquake damage.

Schoolgirl Slain By Sex Fiend

Associated Press WIREPHOTO.

ELIZABETH DeBRUICKER,

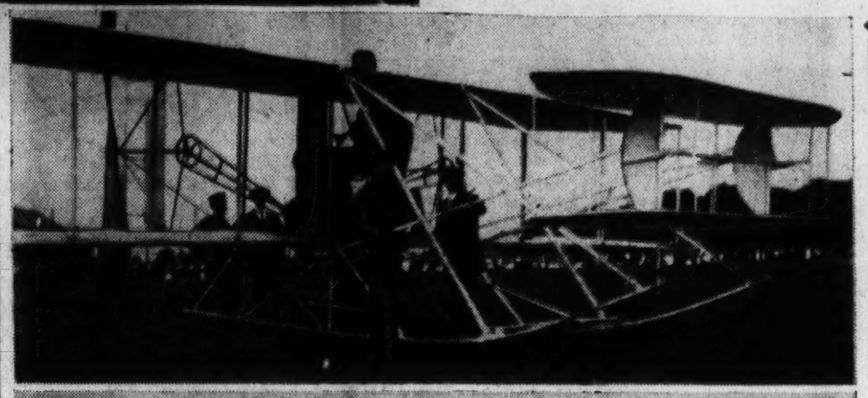

Paul Mellon Quits as Head Of Art Gallery

Will Remain as Chief Trustee; D. K. E. Bruce Succeeds as President

Paul Mellon, son of former Secretary of Treasury Andrew W. Mellon, has resigned as president and trustee of the National Gallery of Art because of the pressure of other duties, it was announced yesterday.

He will remain, however, as head trustee of the A. W. Mellon Educational and Charitable Trust, which is constructing the new national art treasury on the Mall, according to Donald D. Shepaard, secretary-treasurer of the board.

David K. E. Bruce, of Staunton Hills, Va., a brother-in-law of Mellon, was elected to succeed him, and Ferdinand L. Belin, of Washington, was named vice-president, in place of Bruce.

As president of the gallery, Mellon had been administrative head of the project since its creation in 1937.

Other trustees of the gallery, besides Bruce and Belin, are Joseph Widener of Philadelphia, Duncan Phillips of Washington, founder of the Phillips Memorial Gallery here; Samuel H. Kress, who recently presented his priceless collection of Italian renaissance are to the gallery, and four ex-officio members, Chief Justice Hughes, Secretary of State Hull, Secretary of Treasury Morgenthau, and Dr. Charles G. Abbott, secretary of the Smithsonian Institution.

13 Hurt in Blast On Ship Off Capri

Naples, Italy, July 23 (INS).—Thirteen persons were injured, one seriously, in the explosion of a gas tank today aboard the American Export Line steamer Excalibur off the Isle of Capri.

Dr. Germann Goodman, of New York, was the passenger seriously injured. With the others, he was taken to a Naples hospital.

FILMS DEVELOPED.. AND PRINTED 25¢
RITZ CAMERA CENTERS
1112 AND 1206 G STREET N. W.

Rid your system of
Excess Acid
by following the health resort method at home. Drink Mountain Valley Mineral Water, direct from famous Hot Springs, Arkansas, to secure natural help for irritated muscles, nerves and joints. Phone Met. 1062 for a case today.
Mountain Valley Mineral Water
MET. 1062 1405 K St. N.W.

3 D.C. Boys Accused of Hurling Pottery at Police in Chase

Three District youths, accused by police of laying down a barrage of pottery to escape Maryland State officers in an 80-mile-an-hour chase early yesterday, were held for Maryland authorities at Twelfth Precinct Station last night.

They gave their names as Corbin C. Thompson, 21, of 2005 Second street northwest; Ruby L. Whitfield, 23, of 4518 Georgia avenue northwest, and William D. Rhodes, 21, of 318 Webster street northwest.

after the mother of one of them, learning of the escapade, notified police where they could be found.

According to Maryland police, three youths drove away from a filling station at Brooklyn Park, Md., without going through the formality of paying for gasoline. Notified by telephone, police picked up an automobile on the Annapolis highway near Ferndale in Anne Arundel County but were forced to retire in disorder when their windshield was showered with pottery.

Police said the ammunition had been taken from a roadside pottery stand.

Ferry Business Booms.

Disney, Okla., July 22 (AP).—For more than 15 years P. D. Ford and D. P. McClain have been running a ferry boat on the Grand River between Ketchum and the new twon of Disney. Until the Government approved the Grand River dam, they were lucky if they transported 60 automobiles a month across the river. Now they average 60 cars an hour.

No Change in Palestine.

Two thousand years ago in Palestine official matters were always announced in three languages: Greek, Latin and Hebrew. Today the Holy Land still has three official langauges: Hebrew, Arabic and English.

Police said they were taken into custody at the Second street address

VITAMIN B
Does Wonders for Many Cases of
Neuritis—Neuralgia
Muscular Pains
If you are a sufferer from one of the above conditions, you'll be thrilled to learn about Neural-Aid, the new Vitamin B nerve food that has brought amazing results to thousands of sufferers. Scientists have proven over and over again the effectiveness of Vitamin B in relieving disturbances of the nervous system. They have proved that Vitamin B is absolutely essential to the body if the nervous system is to function properly. There are no substitutes for this all-important element brought to you so abundantly in Neural-Aid. Sufferers who clip this ad and bring it in can obtain a FREE SAMPLE and full information.
The Vita Health Food Co.
619 12th St. N.W. (Bet. F & G)

SUNBURN?
YOUR BEST BET IS NOXZEMA

● Why suffer needlessly from scorching Sunburn when it's so easy to get quick, cooling relief? Just use Noxzema *Medicated* Skin Cream. "Fire" and soreness disappear instantly when you apply this soothing cream—your skin feels gloriously cool and comfortable. And Noxzema is pleasant to use—it's snow-white, greaseless—won't *stain clothes.*
Get a jar today at any drug or department store. 35¢, 50¢ and Hospital Size.

Turks Rejoice At Return of Hatay Republic

Ankara, Turkey, July 23 (AP).—Rejoicing Turks today began a three-day national holiday to mark the return of the Republic of Hatay from Syria to Turkey.

The Hatay territory, at the extreme northeastern corner of the Mediterranean, was turned over to Turkey, June 23, by France in return for Turkey's participatin in the British-French front.

There are 220,000 inhabitants, mostly Turks and Syrians, in the approximately 10,000-mile area which was a part of France's League of Nations mandate in Syria. The Syrian population, however, waited anxiously for some indicatio nof the attitude of the Turks, since the Syrians revolted during the World War and became a French mandate.

Midget Sprinkler Makes Home Safe

Did you ever suffer a sudden panicky feeling when you heard fire engines wailing toward your neighborhood when you were away from home? So have all of us at one time or another. But home owners need no longer tremble when the fire sirens scream. Modern industry has found a solution with development of an automatic "midget" sprinkler system for residences at modest cost.

Thousands of dollars in insurance costs have been saved by installation of sprinkler devices developed by the industry under auspices of the National Automatic Sprinkler Association.

Giving the same protection now enjoyed by commercial and industrial establishments, the midget sprinkler is easily financed by the small householder. It should be installed by experienced sprinkler fitters trained especially in this highly technical work.

E. C. Lindemann to Give Sociology Lectures Here

Sociologist Eduard C. Lindemann has been engaged for a series of thre lectures begininng October 26, the Washington Council of Social Agencies announced yesterday. The Comimttee on Volunteer Service of the Council is sponsoring the lecturs.

Modern trends in social planning and in welfare work is the general topic of Lindemann's lectures. A member of the faculty of the New York Schol of Social Work, he is active in numerous social improvement organizations.

Shop in Air-Cooled Comfort . . . Raleigh Closed Saturday
Summer Needs
FURNISHINGS, HATS AND SHOES!

Further Reductions on Summer Needs
THIS IS BUT A PARTIAL LISTING! SCORES MORE IN MEN'S FURNISHINGS, HATS AND SHOES!
PLENTY OF WHITES, PATTERNS
Quality Shirts
The season's smartest patterns, whites, end-to-end madrases and others. Collar-attached style only. $1.68 Were $2 and $2.50
$1.00 & $1.50 Foulard, Crepe Ties.....88c
Foulards, crepes and some woven fabrics.
$2.50, $3 Sateen, Broadcloth Pajamas.$1.98
Included are some lightweight fabrics.
$7.95 New Patterned Pullman Robes..$4.88
Lightweight rayon—assorted color grounds.
$1 New Novelty Style Sport Shirts, 78c
Regular and pull-over. Whites, solid colors.
25c Hand-Rolled Handkerchiefs, 4 for 88c
Corded handkerchiefs. White only.
75c Quality Fabric Shorts or Shirts
Whites, solids, patterned —side-tie or elastic..... 58c
RALEIGH HABERDASHER
WASHINGTON'S FINEST MEN'S WEAR STORE 1310 F Street

Enjoy the
SAFETY ★ SPEED ★ COMFORT
of Train Travel at
NEW LOW FARES

Coach as well as Pullman passengers share the cool comfort of air-conditioning on the "largest fleet of air-conditioned trains in the World." Principal East-West trains carry Luxury Coaches with deep-cushioned reclining seats.

Enjoy streamlined service at substantial savings on the LIBERTY LIMITED . . . of the Fleet of Modernism, between Washington and Chicago. Observation and lounge cars created especially for smart diversion en route. Latest versions of Pullman sleeping accommodations, from compact "Roomettes" to Master Rooms with private bath and shower. Through Luxury Coaches daily.
Now the well-known advantages of travel by train are yours to enjoy on the Pennsylvania Railroad at new low fares. More . . . the farther you go . . . the more you save. The rate per mile decreases with distance. Just buy a round trip ticket . . . that's the way. And these savings apply to both coach and Pullman travel. Everybody shares in these latest reductions. Not only that . . . but there's a 10 per cent reduction in *one-way* fares in upper berths.
WITH FARES SO LOW . . .
WHY GO ANY OTHER WAY?
Treat yourself to some real travel satisfaction . . . at a saving. Save yourself, too, the strain, the heat, the hazards of crowded highways. These reduced fares apply on all lines of the Pennsylvania Railroad . . . on the great air-conditioned fleets with which the Pennsylvania ties East with West . . . North with South.
[SEE THE GLAMOROUS NEW YORK WORLD'S FAIR AND THE GREATEST DRAMATIC SPECTACLE AT THE FAIR . . . "RAILROADS ON PARADE!"]
JUST SOME EXAMPLES OF HOW MUCH YOU SAVE WITH THESE NEW 60-DAY ROUND TRIP FARES

FROM WASHINGTON TO	IN COACHES New Round Trip Fares	Saving	IN PULLMANS New Round Trip Rail Fares in Upper Berth	Saving
CHICAGO	$27.60	$10.94	$38.20	$8.10
ST. LOUIS	30.80	11.60	44.00	10.30
NEW YORK	9.65	1.49	11.80	1.60
DETROIT	22.75	7.21	30.35	5.65

Also worth-while savings in round trip rail fares good in all types of Pullman accommodations. Pullman charge for upper berth also reduced —both one-way and round trip.
For information consult C. G. PENNINGTON, General Passenger Agent, 626-14th St., N. W., District 1424
Pennsylvania Railroad
THE DIRECT ROUTE TO THE NEW YORK WORLD'S FAIR . . . STATION ON FAIR GROUNDS

Reich, Italy Bitter Rivals in Balkan Trade

Germans Cutting Into Rome's Sales in All Nations but Hungary

Correspondence of the Associated Press.

Budapest—Germany and Italy are bitter rivals for southeast Europe's trade despite their close military and political ties.

Competing Nazi and Fascist salesmen ask and give no quarter in their spirited contest for business in the Balkans.

Nazi trade has increased steadily—generally at the expense of Italy—and that makes the competition all the more furious.

Every sort of premium, discount and advantage is employed by the competitors. Many a fist fight on Balkan sleeping cars or in cabarets between German and Italian counterparts of the old-fashioned drummer testifies to the struggle.

Geography has cast the Nazi and Fascist salesmen as commercial opponents in Hungary, Yugoslavia, Rumania, Bulgaria, Turkey and Greece.

Only in Hungary has Italy's trade increased to any appreciable degree, and that because the Budapest government, anxious to keep out of Nazi political influence, deliberately has swung much trade to Rome.

Arms Exports Lead

In 1929 Italian trade with southeast Europe amounted to $126,503,000. Last year it was $98,099,000.

Germany, on the other hand, boosted her share from $500,400,000 in 1929 to $538,800,000 in 1938.

Unlisted in the Nazi statistics are huge armaments exports to southeastern European countries. The little nations are buying from Germany what they once purchased from her axis partner.

Nazi acquisition of Czecho-Slovakia's Skoda works is expected to boost German sales since Yugoslavia and Rumania, Skoda-equipped, must buy replacement parts at least from Germany or junk their equipment.

Japan to Demand Wide Concessions

TOKYO, from Page 1.

the Japanese armed forces in China are attempting to preserve peace and order."

The Japanese interpret this to mean that Britain recognized they have belligerent rights although they have made no formal declaration of war in China.

Much still remains to be done, but it appeared that if the accord can be placed on a strong foundation it will constitute a vital new element in world power politics, assuring Japan's neutrality in event of war in Europe, lessening the likelihood of an Anglo-French-Soviet military alliance, and possibly limiting future "parallel action" by Britain and the United States in the Far East.

The Japanese will take the initiative and it was understood they will request that Britain:

Immediately turn over to the Japanese authorities in Tientsin four Chinese Nationalists accused of assassinating a Chinese official of the Japanese puppet government in Peiping. The British have said they are willing to do this.

Agree to joint police measures in Tientsin which will make it impossible for Chinese Nationalists henceforth to use the British concession as a "base for anti-Japanese operations." Britain is agreeable to this.

Co-operate in the elimination of Chinese nationalist currency in North China and the substitution for it of Japanese-controlled North China bank notes. This problem will require considerable negotiation but it is believed an agreement will be reached.

Co-operate in the delivery of Chinese Nationalist silver valued at around $6,000,000 which is on deposit in Tientsin foreign banks.

Chamberlain to Speak

[Prime Minister Chamberlain was said by informed quarters to be planning a statement tomorrow in the House of Commons. Sources close to the government said Chamberlain would declare that Britain's integrity in China would be maintained and that the British government could not accept any dictation by Japan of its foreign policy, the Associated Press said.—Editor's Note.]

Nazis hailed the accord as a "diplomatic defeat" for Britain which they predict, henceforth will follow a more conciliatory policy toward all the "have not" nations.

Italians viewed the accord as another victory for the Rome-Berlin-Tokyo triangle, as a further "humiliation" for Britain and as likely to increase Soviet Russia's distrust of British policy.

Riots in Tientsin

Tientsin, July 23 (AP).—British demonstrations in North China broke into violence again late today when Chinese demonstrators, inspired by Japanese, attacked British commercial properties at Tangku at the mouth of the Hai River, 25 miles below Tientsin.

The demonstrators stoned the properties, smashed furniture and demolished the interiors, intimidating Chinese employes and plastering the buildings with anti-British slogans.

Warning in Peiping

Peiping, July 23 (AP).—The Japanese-sponsored Peiping municipal council today warned non-British foreigners to display their national flags to avoid being mistaken for Britons.

Britons will be warned against attempting to travel in the interior, to keep away from scenic spots inside and outside Peiping and to take precautions while walking along Peiping streets.

British May Withdraw Credits

Special Cable to The Post.

Shanghai, Monday, July 24.—Reports that Great Britain and Japan had reached an agreement at Tokyo, resulting in possible withdrawal of British financial support from the Chinese Nationalist Government at Chungking, created extreme pessimism in Chinese, as well as foreign, circles at Shanghai today.

It was indicated that the Far East faced a "Munich decision," resulting in China being sacrified, similar to Czecho-Slovakia, to appease the Japanese military machine. German sources declared: "The British have made far-reaching concessions to the Japanese viewpoint, the most important of which is that Britain will not grant further credits to Chiang Kai-Shek."

First of Race to Be Named N. Y. Jurist

Associated Press WIREPHOTO.

Jane Bolin, 31, is New York's first colored woman jurist. The Wellesley College and Yale Law School graduate is shown taking the oath of office as justice of the Domestic Relations Court from Mayor LaGuardia. In private life she is the wife of Ralph Mizelle, Washington attorney

Nazi Peace Loan Stirs Up Storm

BRITISH, from Page 1.

world peace instead of a world war was assured.

"No figure was ever mentioned in our discussions," Hudson said. (Reports on Saturday said £1,000,000,000—$4,681,250,000—would be loaned to Germany.)

Hudson said Wohlthat, who was in London ostensibly for the International Whaling Conference, sought an interview with him at which they "tried to envisage the tremendous possibilities of peace." At this point Hudson brought in the United States, saying:

"We thought, for instance, of how the European powers, in co-operation with the United States, could help in the economic development of China and of the vast regions of Africa.

"We agreed that war between Britain and Germany would not solve economic problems. It would only postpone the day when long credits on a huge scale would have to be granted to establish world stability on a huge scale. How much better to solve the problems now, while there was still a chance of peace being the reward."

Hudson contended his scheme was not "appeasement."

Conditional Program

"It is a conditional one, dependent on Germany's disarmament," he explained. "If Germany disarms or gives a practical lead in disarmament we can help her to put her industries and those of Europe on a prosperous peace time footing, once the peace of the world is assured."

Hudson said Wolthat "indicated to me that he and others in high places in Germany thought that the international situation between Britain and Germany had never been more dangerous."

"He greatly feared an explosion. What he had learned since his arrival in London of the stiffening attitude of the British people had only strengthened that view.

"Wohlthat tried to make clear that whether or not Danzig caused a war this trouble was only symptomatic of something far greater underlying the Danzig question.

"He regarded this Danzig situation with great regret because he was convinced that once political difficulties were out of the way general prosperity would return to the world."

Britain Firm on Colonies

Hudson said he told Wohlthat that Britain "would never agree to give away any of her overseas possessions."

"I said also that I did not think Britain would be a party to any arrangement which would include the return of the German or other mandated territories."

"But together we discussed technical possibilities of getting around these difficulties. I made it perfectly clear that I was speaking to Herr Wohlthat in my own personal capacity.

"Then we worked out the plan. These are the main points of it:

"Hitler to be confident Britain and her allies will resist any attempt by Germany to dominate Europe by force.

"If Hitler is agreeable to return to the path of peace and diplomatic negotiation, Britain and her allies would see that Germany got a fair deal, including access to raw materials.

"Assistance would be given to Germany to turn from her present war basis, under which practically all industry in the country is devoted to war purposes, to the development of peacetime industries and commerce.

"Friendly co-operation in the markets of the world between Britain, Germany and other great industrial countries.

"Germany to agree to arms limitation if not actual disarmament and to withdraw from Czecho-Slovakia."

Goering to Get Report

Hudson said he thought Wohlthat realized that Britain "did not shrink from a conflict with Germany if one were forced upon her, adding "I think others in Germany understand, that Britain will resist force with force."

"He left me to return to Germany where he was to report the scheme to Field Marshal Goering." Goering is also Reichminister for economics.

"The details of the plan leaked out followed by garbled versions all over the world. The plan has been discussed by people who do not know its full details or implications. It has gone off at half-cock and is being disowned.

"But I still think it is a good plan. I think that if it were possible to work it out in practical detail it might hold the return to normal world conditions and prosperity.

"I think the application of some such scheme is the only way to avoid the creation of distressed areas when our present rearmament policy comes to an end."

[Members of Parliament opposed to appeasement were expected to ask Chamberlain this week for assurances that there would be no "peace" talks with Germany without perliamentary approval, the Associated Press said.

[These members, alarmed by new appeasement rumors, may also try to postpone recess of Parliament, scheduled for August 4. Opposition circles continued to express doubts of the government's intentions, despite official denials of appeasement rumors.—Editor's note.]

Have You an ULCER?

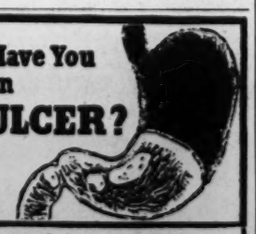

A stomach ulcer is a sore that eats into the stomach, usually causing a gnawing pain in the pit of the stomach. In treating ulcers, the first requirement is a good bland diet. Drink milk with STAMINA, and take SORBEX tablets to counteract acidity and help build up a barrier against acid erosion.

FREE Call at once for free samples of STAMINA in milk and SORBEX tablets. Also free diet advice and free circulars.

Vita Health Food Co.
819 12th St. N.W. 3040 14th St. N.W.

Poles Will Fight If They Have To, Says Press

Editorial Held to Leave Way for Peaceful Solution at Danzig

By the Associated Press

Warsaw, July 23.—In an editorial apparently inspired by Polish military circles the newspaper Express Poranny said today Poland "will fight for Danzig if there is no other way of keeping order in the Baltic area and of keeping ourselves free of the yoke of German imperialism."

This was regarded generally as a reply by the Polish army to rumors of negotiations over Danzig.

Rumors Held Too Absurd

Observers were interested in the conditional reference "if there is no other way," which was taken as evidence that the army—determined and ready as it is—does not eliminate the possibility of peaceful solution.

The influential Kurjer Warszawski termed "too absurd to be considered" the published rumors in London that British credits might be offered Germany if the Reich would "turn to peace economics and collaboration.

Assail Anti-Semitism

The semiofficial Gazetta Polska devoted editorials to the Jewish question, including anti-Semitic trends, which lately has been pushed into the background. Jews are Poland's second largest minority, about 10 per cent of the population.

Replying to recent articles in the anti-Semitic Nationalist opposition press, the Gazetta Polska said "we emphasize that Poland is essentially hostile to all forms of racialism and pogroms against Jews. However, although the hatred of the Jewish masses against Hitler is of some value for us at the present we are not sure that it will be so for the future."

British Porduction Up.

London, July 22 (AP).—All records were broken in industrial production in Britain during the last quarter of 1937, according to the Board of Trade Journal. For the whole year there was an increase of nearly seven per cent over 1936.

3 Die When Truck Falls on Auto After Bridge Collapse

Associated Press WIREPHOTO.

Death struck thrice Saturday when a bridge across the Juniata River at Alexandria, Pa., collapsed hurling an automobile into the water beneath a heavy freight truck. Edwin Kaufman, 33; his wife and small son, of Sunnyside, Long Island, were killed instantly

Alfonso Offers Self to Spain as Pacificator

By the United Press.

London, July 23.—Former King Alfonso XIII of Spain tonight appeared to be waging a determined battle to regain his throne by means of promises to "pacify" the war-torn country and end its factional dissension.

Monarchist quarters reported the British government favors restoration of the monarchy to replace Gen. Franco's dictatorship as the best means of thwarting Italo-German influence in Spain.

The Italian government, which has given Alfonso and his family asylum since their flight from Madrid, was said to oppose any move to place the 63-year-old former monarch back upon the throne.

Premier Mussolini was said to be willing, however, to see Alfonso's second son, Prince Don Juan, made King.

Alfonso's claim to the Bourbon throne was learned on high authority to have been put in strong terms before a secret conference of Spanish monarchist leaders at Lausanne, Switzerland.

Alfonso told the leaders flatly that he did not abdicate when he fled after the 1931 proclamation of the republic and that no one else can claim the throne without his formal abdication, which he refuses.

The Sunday Dispatch and the Sunday Chronicle carried Alfonso's demand as their lead stories today and other newspapers gave it prominence.

The Sunday Chronicle said that Queen Victoria Eugenia, estranged wife of Alfonso, is in England at present but that inquiries at her residence in London brought the statement that "she has gone away and her destination is secret."

TRADE MARK REGISTERED

ORIENTAL RUGS
At Public Auction
AT SLOAN'S
715 13th St.
TOMORROW at 10 A. M.

Flies on Your Nose Wake You Up?

Here's what to do. Before bedtime, close all doors and windows. Use a good sprayer and fill the room with a mist of Bee Brand Insect Spray. Let the room stay closed for 15 minutes. When you go back the only flies will be dead ones on the floor.

Don't confuse Bee Brand Spray with other insecticides. It has no nasty kerosene smell—only a clean cedar fragrance that soon disappears. And Bee Brand really kills flies, mosquitoes and other flying insects quick—yet it's entirely safe to use in the home. Don't waste money on cheap, weak, smelly stuff. Get Bee Brand and get rid of flies. Insist on the genuine, quick-killing Bee Brand Insect Spray—in the red and yellow can. It's sold with a guarantee of satisfaction, or your money back.

NOTE: You can also kill flies and mosquitoes, as well as roaches and ants, with Bee Brand Insect Powder. Read directions on can.

Danzig Nazi Chief Hints Arms Ready

Danzig, July 23 (INS).—Danzigers today attached considerable significance to a speech by Nazi Leader Albert Forster in which he admitted military preparations have been in progress in the Free City.

Forster, who is Adolf Hitler's chief subaltern in Danzig, declared in an address yesterday to the workers of the Schichau dockyards:

"It is no longer necessary to rely on the German army."

These words led many persons to wonder whether the long-anticipated declaration by Danzig's Nazi-controlled Senate of reunion with Germany may not be contemplated for the near future.

Tide Snaps Wires In Lifting Thetis

London, July 23 (AP).—Salvagers of th esunken submarine Thetis announced today that an atempt to raise the vessel last Friday failed because strong tides swept the wires out of position and caused them to snap. Another effort soon will be made to lift the submarine and her 99 dead.

Clean • Automatic • Dry

TERMINAL PACKAGED ICE

Call WESTERN UNION For Delivery

Or From Serv-Ice Stations at These Convenient Locations:

- 4447 Connecticut Avenue N.W. (parking lot adjoining Chevy Chase Ice Palace).
- Georgia Avenue and Farragut Street N.W. (Georgia Avenue Service Station).
- Park Road, just east of 14th Street N.W. (Northside Parking and Filling Station).
- Southwest corner of Wisconsin Avenue and O Street N.W. (Codman's Texaco Station).
- Corner of 3rd and K Sts. N.W. (Terminal Ice Depot).

or at

Terminal Ice Plant, 4th and D Sts. S.W.
Terminal Ice Plant, 11th and E Sts. S.W.

TERMINAL PACKAGED ICE

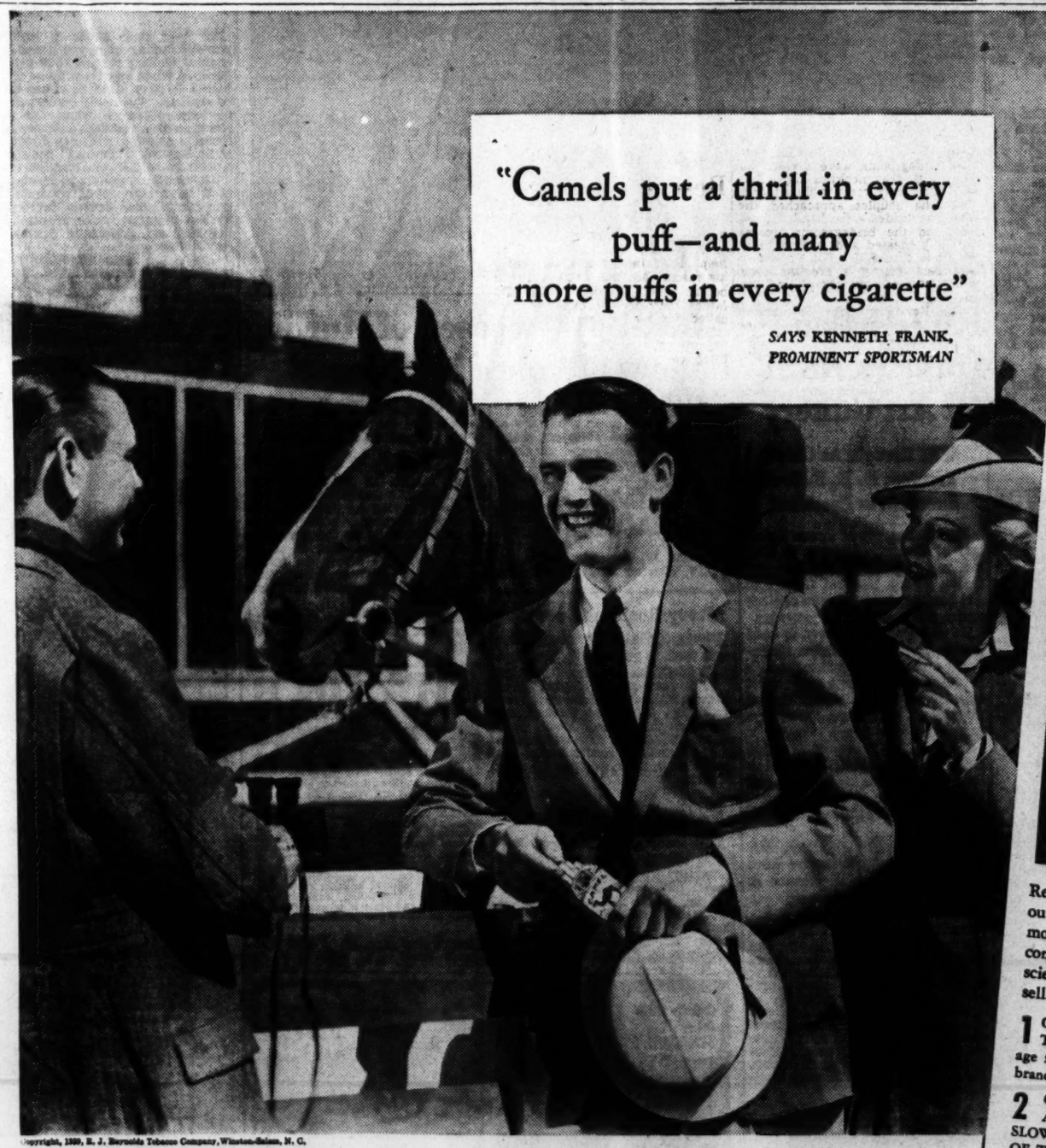

"Camels put a thrill in every puff—and many more puffs in every cigarette"

SAYS KENNETH FRANK, PROMINENT SPORTSMAN

Copyright, 1939, R. J. Reynolds Tobacco Company, Winston-Salem, N. C.

HERE'S THE "INSIDE TRACK" on more cigarette enjoyment for your money, as "Ken" Frank sees it: "I judge cigarettes by the way they burn. I find that longer-burning Camels smoke much milder, cooler, with a more delicate taste. Look at the results of these recent laboratory tests—they show Camel's longer burning means the same as 5 EXTRA SMOKES PER PACK. That's a real saving. And Camel's rich, ripe flavor makes every puff a real thrill." Take "Ken" Frank's tip: Judge your cigarettes by the way they burn. Smoke Camels for smoking pleasure at its best...and more of it per pack!

Camel—*the cigarette of Costlier Tobaccos*

By burning 25% slower than the average of the 15 other of the largest-selling brands tested—slower than any of them—CAMELS give smokers the equivalent of

5 EXTRA SMOKES PER PACK

Recent impartial laboratory tests point out which popular cigarette gives the most actual smoking. These tests were conducted by a well-known group of scientists and covered 16 of the largest-selling brands. The results:

1 CAMELS were found to contain MORE TOBACCO BY WEIGHT than the average for the 15 other of the largest-selling brands.

2 CAMELS BURNED *SLOWER* THAN ANY OTHER BRAND TESTED—25% SLOWER THAN THE AVERAGE TIME OF THE 15 OTHER OF THE LARGEST-SELLING BRANDS! By burning 25% slower, on the average, Camels give smokers the equivalent of 5 EXTRA SMOKES PER PACK!

3 In the same tests, CAMELS HELD THEIR ASH FAR *LONGER* than the average time for all the other brands.

There's *luxury* in the fine, delicate flavor and aroma of Camel's costlier tobaccos...there's *economy* in their unique, long-burning quality. Camels are the better cigarette that *every* smoker can afford.

MORE PLEASURE PER PUFF—MORE PUFFS PER PACK

Penny for penny your best cigarette buy

Baptists Told Pensions Peril Church Liberty

World Congress Hears Of Encroachments on Freedom of Worship

By the Associated Press

Atlanta, July 23.—Religious liberty so absolute that it transcends "mere toleration" was proclaimed today before Baptists of 60 nations as a keystone of their creed.

Dr. George W. Truett of Dallas, Tex., president of the Baptist World Alliance, addressing a semi-open air sessions of the sixth Baptist World Congress said that "from the very beginning" Baptists had grasped the concept of religious liberty as "the nursing mother of all liberty."

They claim it, he said, "not only for themselves but as well for all others—for Protestants of all denominations, for Romanists, for Jews, for Quakers, for Turks, for Pagans, for all men everywhere."

Their contention, he set forth, "is not for mere toleration but for absolute liberty . . . toleration is a gift of man, while liberty is a gift of God."

Catholic Doctrine Attacked

Dr. Truett, speaking at the Southern Association Baseball Park, took issue with Roman Catholic doctrine, however, as the direct antithesis of the "Baptist message." He asserted that "any trend or suggestion of the possible establishment of diplomatic relations between the United States and the Vatican would call forth an immediate and unyielding protest from uncounted millions of our American people."

"Our doctrine of religious liberty in America is for all our people alike," he said. "The Pope is simply the honored head of the Roman Catholic Church . . . he has, in fact, no better title to receive governmental recognition . . . than has the Archbishop of Canterbury, or the Moderator of the Presbyterian General Assembly of the United States or the presiding bishop of the United Methodist Church of this country.

He said the "astounding fact of ghastly persecutions, both racial and religious, continues to challenge the whole world with horror, and to make a blot that is unspeakable disgrace to civilization," and referred to "the great doctrine of religious liberty and its inevitable corollary, the separation of church and state.

Pensions Held Peril to Liberty

"While we are lamenting the loss of religious liberty and other civil rights in different sections of the world, it behooves us to open our eyes to insidious encroachments here in our own land."

As examples, he cited, first, "the recent agitation in connection with the National Congress to include church employes in Federal security pensions" and, second, "the allocation of public funds to sectarian purpose."

Dr. Truett was introduced by Dr. L. K. Williams, colored, of Chicago. Dr. Williams is president of the National Baptist Convention, Inc.

The congress convened yesterday will last seven days. Upward of 15,000 "messengers" from other States and nations are in the city. Congress officials announced prior to the start of today's session that 40,000 persons had passed through the gates.

Japanese Claim 51 Soviet Planes Downed in Fight

Hsinking (Monday), July 24 (INS).—Japanese headquarters today claimed victories in new land and air hostilities provoked by a Soviet-Mongol push across the Khalka River on the frontier between Manchukuo and Outer Mongolia.

In an air battle over the Lake Bor region Sunday, the Japanese said their craft shot down 51 Soviet warplanes out of 100 which took part in the engagement. The destruction of 43 of these planes was "confirmed," it was stated.

(A Moscow announcement said 14 of 120 Japanese planes were shot down in this battle, while the Soviet-Mongol air force lost only three. The Soviets claimed to have annihiliated an entire Japanese infantry battalion in the ground battle.)

The Soviet - Mongol offensive across the Khalka was halted and turned back with heavy casualties by a Japanese counter - attack launched at dawn Sunday, it was asserted.

British, French Present Accord Plans to Russia

Moscow, July 23 (AP).—British and French envoys today presented new proposals at the Kremlin for the long-sought three-power mutual assistance accord.

The conversations among Premier Foreign Commissar Vyacheslaff Molotoff, British Ambassador Seeds, Special British Envoy Strang and French Ambassador Naggiar occupied an hour and a half.

Apparently there were no definite results. All that could be learned was that the negotiations would continue. There was no indication when the next talks would be.

Dr. Sheen to Say Hibernian Mass

Pittsburgh, July 23 (AP).—Several hundred delegates from all sections of the United States and Canada will gather here tomorrow for the opening of a five-day convention of the Ancient Order of Hibernians and its auxiliary.

Early arriving visitors will be entertained at a dance and reception tomorrow night and the convention will get under way formally at a solemn pontifical high mass Tuesday. The Rev. Fulton J. Sheen, of Catholic University, Washington, will preach.

Masses, banquets, business sessions and election of officers will occupy delegates during the remainder of the convention.

Two Delegates From Afar at Parley

Associated Press WIREPHOTO.

Two delegates to the sixth congress of the Baptist World Alliance, now in session at Atlanta, represent far-off countries at the session. Alma Dravneck (left) represents Latvia and Jow Chow's home is in Shanghai, China. Both are attending school in the United States

Hatch Would Not BanNearbyPolitics

POLITICS, from Page 1.

local office privilege to other incorporated municipalities in Maryland and Virginia "when it shall deem it necessary to the domestic interest" of the Government employes living there.

Immediately faced with the perplexing problem of interpreting the Dempsey clause is Arlington County, where a Democratic primary is scheduled for August 1. More than 60 per cent of Arlington County voters are Federal employes.

Senator Hatch said he had learned of objections to the no-politics-at-all provision, but had understood it was to be amended in the House. He was ready to reach a quick solution to the problem, Hatch declared, just as soon as the bill becomes law.

On the national scene, too, the Hatch bill raised some knotty problems, especially in the way of party control. Some Congressmen expressed the belief that since the measure permits only those Federal employes in policy-making positions to participate in political activity, intraparty political realignments could be expected shortly.

It was asserted that the bill placed Federal officeholders in the hands of the State organizations, which, untouched by the restrictions, could take over control of the vote-getting machinery.

Blow to Third Term

Because Federal employes could not be delegates under the new law, some observers expressed belief the ban would hurt any proposed third-term boom for President Roosevelt.

Coughlin Accused Of Using Official Nazi Propaganda

Special Dispatch to The Post

New York, July 23.—The Rev. Dr. Leon M. Birkhead, national director of the Friends of Democracy, revealed today that he had submitted to the State Department the names of seven persons, including the Rev. Charles E. Coughlin, who he said were disseminating pro-Nazi propaganda "sponsored by and emanating from official sources in Nazi Germany."

Dr. Birkhead said he had submitted the names at the request of Secretary Hull after he had written the State Department complaining of propaganda activities and demanding that representations be made to the German Ambassador in Washington.

Others listed by Dr. Birkhead were Fritz Kuhn, of the German-American Bund; the Rev. Gerald B. Winrod, of Wichita, who has been termed the "Kansas Nazi;" James True, of James True Associates, Washington; Dr. Paul M. Winter, of Shavertown, Pa.; H .D. Kissinger, of Kansas City, and Harry A. Jung, of Chicago, head of the American Vigilant Intelligence Federation.

President Pardons 2 Men Convicted In Bank Holdup

By the Associated Press

President Roosevelt has exercised his rarely-used pardoning power to free Frank Cartee and Martin Prisonment convicted by an Atlanta jury in 1937 of a daylight bank holdup in Crawford, Ga.

Half a dozen witnesses identified them as the two men who had held up the bank, although both protested that they were in New York at the time.

Almost two years later a man named George Slade was arrested in another robbery and confessed, the Justice Department said, that he and a John Gardner had staged the Crawford holdup. The two men were lined up with a number of other prisoners and the Crawford bank cashier identified them as the robbers.

Nazis to Aryanize Czech Fildom

Prague, July 23 (AP).—An office has been established to conduct Aryanization of the film industry in the protectorate of Bohemia and Moravia, a film magazine announced today.

Some Jewish theater owners in the protectorate already have been replaced by trustees. The step was regarded as a retaliatory measure for frequent hostile demonstrations in theaters during the showing of German films.

400 Ill Celebrating Mass Marriage

WED, from Page 1.

lasted nearly an hour. Police radio cars and private automobiles were pressed into service.

Some of those affetced had to be carried out, the witness said, but others walked, helped by friends. Several loked to be unconscious.

The mass marriage before 25,000 witnesses in a baseball stadium ceremony was described by one of the brides as "the loveliest wedding any girl could wish for."

The marriages, sponsored by the Jeunesse Ouvriers Catholique, a French Canadian youth movement, were described by Mgr. Georges Gauthier, archbishop coadjutor of Montreal, as marking the application to marriage of Catholic Action principles followed by the organization, whose followers are known as Jocists.

The Jocist Congress, of which the mass marriage was a feature, attracted 15,000 delegates from all parts of the province and the United States.

The brides were attired almost identically in white and carried bouquets, mostly of lilies and roses. The bridegrooms were dressed in blue suits, gray neckties and white shirts and wore roses in their lapels.

As the couples approached the altar the brides were handed rosaries and the bridegrooms crosses specially blessed and sent to them by Pope Pius XII. The Pope also sent each couple a greeting card which bore his photograph and his blessing.

The Rev. Henri Roy, originator of the mass marriage idea, celebrated the nuptial mass, which was carried through loudspeakers to the crowd, which joined in chanting responses usually given by altar boys. The mass was halted several times while the crowd sang Jocist songs.

For the actual marriage the couples knelt before their priests, who began the ritual at a signal. Almost simultaneously they whispered "Oui" as they were wed and with equal precision they slipped rings on each other's fingers. The brides' rings were of platinum and the bridegrooms' of gold.

Primate Evicted By Nazis Told He Must Move Again

Salzberg, Germany, July 23 (AP).—Archbishop Sigismund Waitz, whom Nazis recently evicted from his palace, has been notified he must move again.

The Catholic primate of Austria has been living in a house near the Benedictine Abbey of St. Peter since Nazis took possession of his palace May 30 while he was out of town.

The building which the archbishop has rented will be converted into government offices. His former palace is now used as an SS (elite guards) headquarters.

Foreign Policy Report Sees 1914 Parallel

European Alignments Resemble Prewar Setup, Survey Says

A striking parallel between political alignments in Europe today and those of 1914 at the outbreak of the World War is drawn in a Foreign Policy Association survey made public yesterday.

Holding that the outcome of the present conflict of aims and interests depends "to a tragic degree" on "a few men invested with dictatorial power," the survey concludes that "it becomes increasingly difficult to foresee whether another war 'in our time' can be avoided, or whether, without war, Nazi Germany will succeed in obtaining the world domination which eluded the Kaiser."

Entente Taking Shape

The survey, written by Mrs. Vera M. Dean, research director of the association, states that "the Triple Entente appears to be in the process of reconstruction by the formation of a new Anglo-French alliance and the belated efforts of France and Britain to win the support of the U. S. S. R.; while the Triple Alliance of Germany, Austria-Hungary and Italy is again taking shape with German occupation of Austrian and Czech territory, conclusion of the Italo-German military alliance, and overtures to Hungary and Bulgaria."

The fundamental problem, the report says, "is that of preventing German domination of Europe and the world, by force or threat of force, without at the same time convincing the German people they are the victims of hostile encirclement."

Little margin for diplomatic maneuvering remains for numerous small countries whose position had been doubtful at the outbreak of the World War, Mrs. Dean writes, adding:

"British guarantees to Rumania, which joined the Allies in 1915, and to Greece, which, while nominally neutral, had been forced to give France and Britain the use of its ports, has forestalled the possibility of similar vacillations in the next conflict. The same purpose has been achieved by Italo-German domination of Spain, which, although ostensibly neutral in 1914-1918, had rendered assistance to the Central Powers."

More than one important difference in the situation today is pointed out, however.

Two Die in River Rescue Attempt

Knoxville, Tenn., July 23 (AP).—Swimming near here today, 20-year-old Bruce Atkins called for help. His father, Elbert, 46, went to his rescue, but the youth drowned before help reached him. The father then became exhausted and called for his brother, Arthur, 40.

Both Elbert and Arthur drowned before other members of the swimming party reached them.

2 Hikers Killed In Mountain Slide

AVALANCHE, from Page 1.

reported.

"They didn't have a chance to fight it or escape it. It traveled several hundred feet from above them and then rolled along for about half a mile in all, spilling into a crevasse.

"It is impossible to say whether the victims were all swept into the jured, but some of them weer pretty

"Those who escaped it were tossed and jolted along and left in all kinds of positions. Most of them were not buried. The snow was not deep as it started its sweep, but gathered volume and momentum as it went along. The hikers only had a fraction of a minute warning.

Others Shaken Up

"Those who escaped were not injured, but someof them were pretty shaken up."

Three of the members of the ill-fated party remained on the mountain today with 12 forest service and CCC men, who went up overnight to lead the search.

Arabs Expected To Release U.S. Pastor Soon

$5,000 Ransom to Be Paid on Proof He Is Alive and Well

By the Associated Press

Jerusalem, July 23.—A reliable source revealed tonight that the Rev. G. R. Goldner, of Ohio, kidnaped five days ago by an Arab band, is still alive and well, and latest reports from intermediaries indicate improved possibilities that he will be released.

The reports, which were kept from the father, Dr. Jacob Goldner, Cleveland pastor, to prevent a possible disappointment, said yesterday's activities had brought the young minister's release nearer.

Among these activities was the dispatch of a letter to the prisoner saying $5,000 ransom would be paid the Arab abductors.

The elder Goldner said that when he received a letter in his son's handwriting saying he was all right and transmitting his passport the money would be produced within five hours.

While efforts were made to negotiate with the kidnapers, British military forces—including soldiers and fliers— have been held in check but the elder Goldner indicated earlier today he would ask that they go into action tomorrow unless fresh word arrived in the meantime from his son.

In his letter tonight the pastor said his Cleveland congregation had made the full sum available to meet the ransom demand.

A Beduoin of the Taamra tribe near Bethlehem, the bodyguard of a former mayor of Bethlehem, carried the letter into the Moab hills.

Another letter was sent by the special intermediary to the kidnapers to explain that the father was unable himself to go to them as he had been instructed because of illness.

British troops and Royal Air Force planes already were in the vicinity pursuing a band of Arabs who killed one soldier and wounded two last night in an attack on a patrol near Hebron. It was not known, however, whether this was the same band that held Goldner.

Earlier in the day the rapidly fading hopes for the safety of the 29-year-old Ohio preached were revived by a report that a Bedouin woman in Bethlehem district said she could "vouch for the safety, well-being and happiness" of Goldner and offered to act as an intermediary.

United States Consul-General George Wadsworth, following a new line of inquiry with the exiled Grand Mufti, of Jerusalem, Haj Amin Effendi Al Husseini, now in Beirut, apparently thought tomorrow morning would bring "positive results."

Both father and son were taken prisoner by the Arabs Tuesday, but the father was released in order to make arrangements for payment of $5,000 ransom.

Wife Reassured

Cleveland, July 23 (AP).—A message representing the State Department as "confident of early release" of the Rev. G. R. Goldner brought some reassurance today to the captive's distraught young wife, while churches offered prayers for his wellbeing.

The Rev. Mr. Goldner is "in no immediate danger," Representative Bender, of Cleveland, said the State Departmetn advised his office in Washington.

The Ohio Congressman added he was informed the State Department has offered a reward of $500 in an effort to bring about the pastor's release.

Congregation Worships in New Home

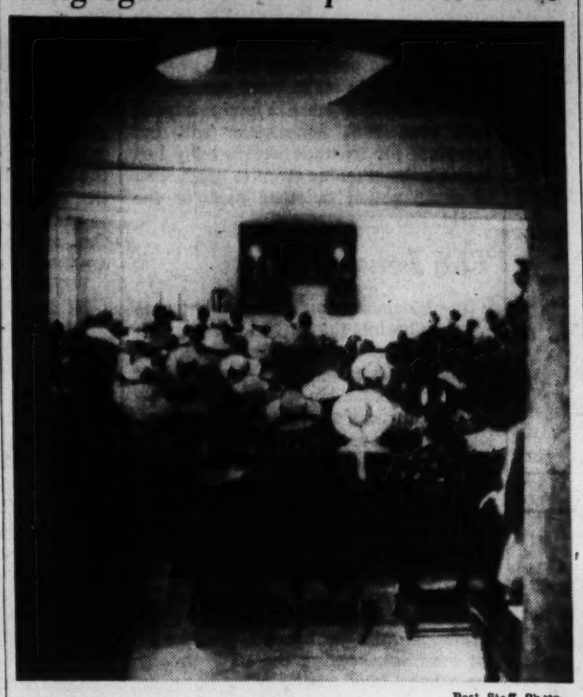

Post Staff Photo

Members of Augustana Lutheran Church, who formerly worshiped in a hall at 2400 Sixteenth street northwest, yesterday morning attended services in their new home at New Hampshire avenue and V street northwest. The Augustana Lutherans recently purchased the building of the St. Andrew's Episcopal congregation

Senators Shipstead and Lundeen, both Farmer-Labor, of Minnesota, attended the first services of the Augustana Lutheran Church yesterday in its new building at V and Sixteenth streets northwest, and heard the Rev. Dr. Arthur O. Hjelm tell the congregation that it must be sure of its objectives, since "corruption and depravity are stern realities today."

Both Senators are subscribers to the church which recently purchased the buildin owned by the St. Andrews Episcopal Church. Previously services were held at 2400 Sixteenth street northwest.

Other Congressmen who have subscribed to the church purchase include Senator Johnson (Democrat), of Colorado; Representative Pehr G. Holmes (Republican), of Massachusetts; Representative Anton Johnson (Republican), of Illinois; Representative John G. Alexander (Republican), of Minnesota, and Representative H. Carl Anderson (Republican), of Minnesota.

Poison Death Trial Will Begin Today

Philadelphia, July 23 (AP).—A woman charged with a killing attributed by police to Philadelphia's murder-for insurance poison ring, will go on trial for her life tomorrow.

Mrs. Providenza Micciche, 51, is charged with murder, voluntary and involuntary manslaughter, in the death of Mrs. Jennie Cassetti in June, 1938. She pleaded not guilty with 12 other defendants at a hearing last Thursday.

First Lady to Sponsor Huge Liner America

New York, July 23 (AP).—Basil Harris, vice president of the United States Lines, said today Mrs. Eleanor Roosevelt would sponsor the company's 34,000-ton transatlantic liner America when it is launched at Newport News August 31.

CLEARANCE SALE
Discount on
FURNITURE and LAMPS
CATLIN'S INC.
1324 N. Y. Ave. N.W. NAt. 0982
G. E. Appliances

BYRON'S
CINE SPECIALISTS
BELL & HOWELL Filmo CAMERA
PROFESSIONAL RESULTS with AMATEUR EASE
BYRON'S 625 15th N. W. NEXT TO KEITH'S NA. 1800
SPECIALISTS IN MOVIE EQUIPMENT

FREE ENLARGEMENT
A 5x7 of your own selection with any 8-exp. Roll Film
DEVELOPED AND PRINTED 25c
Reprints from your old negatives up to post card size. 3c ea.
ACE PHOTO SERVICE
709 9th ST. N.W. AT G
1205 WISCONSIN AVE. N.W.
6-HOUR SERVICE

WINSLOW for PAINTS
Devoe's 2-Coat Paint primes and finishes—a double duty.
922 N. Y. Ave. NA. 8610

WOODWARD & LOTHROP
10TH 11TH F AND G STREETS
PHONE DISTRICT 5300

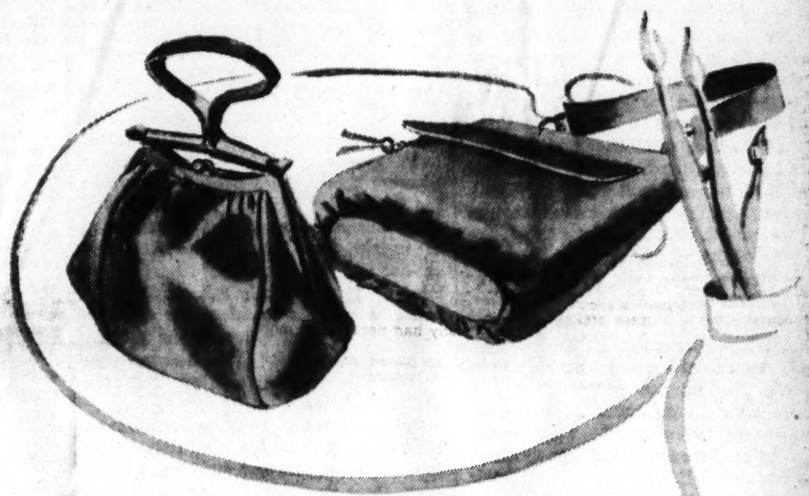

Enchanting New Colors for Your Handbags

accenting your August-into-Autumn chic with vital loveliness

Words alone give you a most inadequate picture. We want you to feast your eyes upon the exciting new shades—soft suede in Pacific blue, Atlantic green, holly red, goldenrod, American beauty, jungle green, cannibal brown—then to choose the one—or two—or three that delight you most. And—to make matters even better—for each you pay a modest $2.95

HANDBAGS, AISLE 8, FIRST FLOOR

Knit inside-out for beauty's sake

Roman Stripe's Sheregrain Silk Chiffon Hose

$1 pair 3 pairs, $2.85

Popularity winners for their greater beauty—their inside-out knit makes them look sheerer. And for their unusual serviceability. Their better fit, too—leg lengths are carefully proportioned to foot sizes. All-silk, whether you choose two or three thread.

HOSIERY, AISLE 19, FIRST FLOOR

When You Travel... LEAVE CARE BEHIND

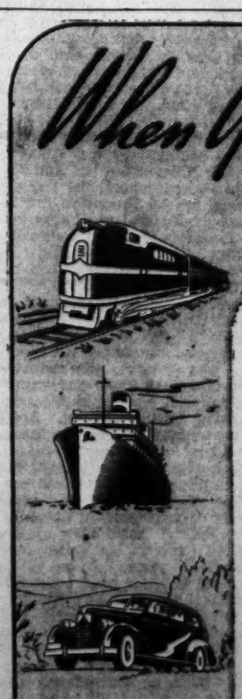

YOUR vacation should be a period of relaxation and freedom from care. To assure this we recommend three steps:

1st, utilize our agency service for proper attention to your investments;

2nd, place your jewelry, insurance policies and other valuables in a safe deposit box and your silverware in our storage vaults;

3d, protect your travel funds with travelers' cheques or a letter of credit good for cash anywhere.

At either of our offices F STREET at 9th or 17th STREET at G

THE WASHINGTON LOAN AND TRUST COMPANY
F St. at 9th 17th St. at G

Member Federal Reserve System and Federal Deposit Insurance Corp.

The Washington Post

Registered in U. S. Patent Office.

An Independent Newspaper.
(Published every day in the year.)

Eugene Meyer, Publisher.

The Associated Press is entitled exclusively to use for republication of all news dispatches credited to it or not otherwise credited in this paper and local news of spontaneous origin published herein. Rights of republication of all other matter herein are also reserved.

New York Office ..... 270 Madison Avenue
Chicago Office ..... 360 North Michigan Avenue

DELIVERED IN WASHINGTON

Daily, Sunday, 1 yr.	$7.80	Daily, Sunday, 1 week	15c
Daily only, 1 yr.	5.20	Daily only, 1 week	10c
Sunday only, 1 yr.	2.60	Sunday only, per copy	5c

BY MAIL—MARYLAND, VIRGINIA, WEST VIRGINIA AND NORTH CAROLINA

Daily and Sunday		Sunday Only		Daily Only	
One year	$9.00	One year	$4.00	One year	$6.00
Six months	5.00	Six months	2.00	Six months	3.50
One month	85c	One month	40c	One month	60c

OTHER STATES, MEXICO AND CANADA

Daily and Sunday		Sunday Only		Daily Only	
One year	$11.00	One year	$4.50	One year	$7.50
Six months	6.00	Six months	2.50	Six months	4.00
One month	1.00	One month	45c	One month	70c

All Subscriptions by Mail Payable in Advance.
Entered at the Postoffice, Washington D. C., as second-class mail matter.

TELEPHONE NATIONAL 4200.

Monday, July 24, 1939.

An Auditorium, Too

Washington's lack of a municipal auditorium suitable for large gatherings has been felt keenly for years. Because of that lack, the city has been unable to provide adequate accommodation for many conventions that have assembled here. Moreover, numerous organizations that would have liked to hold gatherings in the Nation's Capital have been compelled to go elsewhere.

Residents also have been deprived of all sorts of public entertainments and indoor sports because there has been no suitable building available for such use. The inconvenience and embarrassment caused by this situation was brought home most forcibly to the District last winter by denial of the facilities of Constitution Hall to Marian Anderson, the famous Negro singer.

Considering the pressing need for a municipal auditorium, the fact that the District is to have a new armory which can also be used as an assembly hall has attracted surprisingly little attention. That may be due in part to the difficulty of arousing the interest of the District's voteless residents in any of the city's problems.

Then, too, the new structure is intended to serve primarily as a drill hall for the District National Guard. Only when not in use for such purposes will its extensive seating capacity be available for important civic and national functions. Brig. Gen. Cox, commander of the District National Guard, emphasizes the fact that the drill hall will serve only as a stop-gap until a permanent auditorium is constructed. As a matter of fact, the location of the new armory, while suited to its major purpose, is not sufficiently central for a civic auditorium.

If Congress had not voted funds for beginning construction of the armory, the District Guard would soon have been homeless, as its present unsightly and unsafe quarters on lower Pennsylvania avenue are to be razed. Despite the pressing need for a new building, to which The Post has called attention at intervals over a period of years, action has been delayed until eviction impended.

Fortunately, the pressure under which the District authorities are working to speed and execute building plans assures speedy completion of the structure. The chief danger of the stopgap arrangement is that it may cause Congress to delay indefinitely the voting of funds for a permanent auditorium to be used expressly as a civic center.

Our Export Subsidies

Only a few days ago additional duties were imposed upon Italian silk imports because a Treasury investigation showed that Italy was subsidizing her exports. Yet that did not deter Secretary Wallace from announcing his intention to pay an export subsidy of 1.5 cents on each pound of cotton exported from this country. To be sure, Mr. Wallace is extremely apologetic, expressing the hope that the subsidy will be temporary, and that it can shortly be terminated by an international agreement "assuring the United States its fair share of the world's cotton market."

Apologies are due not only to Italy, to Germany and all the other countries that have experienced or been threatened with reprisals for subsidizing exports to this country. They are also owing to Secretary Hull and the Department of State, whose reciprocal trade program is jeopardized by export subsidization. For it is quite impossible to reconcile a policy designed to remove obstacles to the free exchange of goods, with export policies that invite retaliation and lead to the erection of new trade barriers. Already Secretary Wallace is pressing for legislation to limit the importation of cotton and of cotton goods as a means of offsetting the effect of the subsidy.

The only excuse that can be offered for the simultaneous pursuit of contradictory policies of this kind is that of economic necessity. But this seeming necessity was brought about largely by the AAA itself. Our sales of cotton abroad during the current marketing season are expected to be the smallest in 60 years, while unsold cotton held in Government loan stocks has reached the huge total of 11,300,000 bales. The only way to move unsalable cotton is to cut the price so that purchases will be stimulated. The sound method of effecting this needed adjustment, of course, would be to sweep away the artificial restrictions upon production and the price-raising expedients that have elevated domestic cotton prices above world levels and taken away our export markets.

Until Congress has the courage to take this remedial step, however, the only alternative to permitting surplus cotton to pile up is to make price concessions at Government expense to foreign buyers. And even such concessions will not recapture for us trade irretrievably lost through the stimulus given to production of cheap cotton in other parts of the world.

The Lending Plan

The Administration's new lending program authorizes the RFC to issue its own obligations to a maximum amount of $2,490,000,000 to finance construction of highways, expansion of rural electrification, purchase of railway equipment, loans to farm tenants, irrigation projects and various other enterprises.

Superficially, this new pump-priming venture does not differ in any fundamental respect from preceding ones. The general type of projects is the same, and the agencies through which loans are to be made have been functioning for a number of years. Indeed, Senator Byrd maintains that the present program is not essential, because the RFC already has a huge fund available for financing the bulk of the projects listed.

There has been a very significant change, however, in the character of the arguments advanced to support the new spending-lending program. Earlier proposals have been offered as stopgap arrangements designed to hasten the revival of private investment activity. The "build-up" for the present plan reveals a new conception of its nature and purpose. The ground was carefully prepared for this new approach in hearings conducted before the Temporary National Economic Committee a short time ago.

Experts attached to the Federal Reserve Board and the SEC presented a mass of statistical data purporting to show an inadequacy of private investment outlets and a consequent need of Government capital investments to meet the deficiency. Hence the latest pump-priming essay has taken on the guise of a governmentally sponsored investment program to finance self-liquidating projects—one that may properly be financed entirely outside the regular Federal budget.

Senator Byrd has issued a timely warning that the American public must not be deluded into believing that this new spending scheme will neither increase the Federal debt nor increase the Federal tax burden. "If the Government borrows money and makes loans for untried and impractical projects that are not likely to be repaid," he says, "the burden will eventually fall on the taxpayer." In his opinion the "whole scheme is devised to evade the present statutory debt limit." It is, he concludes, "a spending scheme masquerading as a lending scheme."

This is, of course, an extreme statement since it is not to be supposed that all the RFC advances will be a dead loss. However, there is a virtual certainty that a large percentage of loans made to construct toll roads, to aid tenant farmers and to dig irrigation ditches will, like the RFC's industrial loans, show a high percentage of loss.

Furthermore, a good many loans, which by stretching the definition might be called self-liquidating, will yield very low returns and be repayable over an excessively long period of time. Government debts incurred to finance such slow enterprises will remain outstanding indefinitely. And should the Government later be compelled to borrow at higher interest rates to refund this indebtedness, the taxpayers would be compelled to shoulder the additional cost.

The American people should not be deceived by soothing phrases or led astray by hair-splitting definitions that broaden the meaning of the word "self-liquidating" until it no longer has any practical significance. Whether the additional billions which the Administration proposes to lend are carried in the regular budgetary statement as expenditures offset by additions to the Federal debt or listed as liabilities of the RFC is immaterial. The obligation to repay that debt rests, in final analysis, upon the Federal Government. Verbal legerdemain cannot relieve taxpayers of the necessity of meeting the losses from bad investments.

Neighborly Greetings

It's probably just a coincidence, out of which only the grossly superstitious will care to make anything, that on the last occasion when the planet Mars was in this neighborhood of the heavens the earth was at the brink of the most dreadful convulsion in its history. Anyhow, we are determined to be cheerful about this year's visitation.

And so, after some scratching of the editorial head, we suggest that this propinquity of Mars may at least prove something of a blessing to husbands of insomniac and apprehensive wives. Indeed, one can imagine in thousands of bedrooms throughout the earth this week such conversations as the following:

WIFE—Wilbur! Wilbur! Wake up at once! (Shakes his shoulders fiercely.)

HUSBAND—Washa matter, now?

WIFE—There's a burglar downstairs! I can hear him now. Oh, please, Wilbur, go down and do something about him before he comes up here and murders us!

HUSBAND—I don't hear anything.

WIFE—S-h-h-h! Can't you hear *that*? On the stairs? Oh, Wilbur, do get up!

HUSBAND—(With crafty expression in the darkness.) Yes, dear. I hear it now—perfectly. Sort of creaking sound? But it's not a burglar, dear. In fact, it's nothing at all to be alarmed about. Just some signals from Mars, that's all.

WIFE—Mars?

HUSBAND—Yes. Haven't you been reading the papers, dear? Mars is now within 36,000,000 miles of the earth for the first time in 25 years. So the Martian scientists are taking the opportunity to trade a few notes with us. Simple as that, and so let's go back to sleep. (For a minute there is silence.)

WIFE—Wilbur?

HUSBAND—Yes, dear?

WIFE—What do the signals say, Wilbur?

HUSBAND—Huh? Well, be quiet a moment, darling, and I'll see if I can make out the code. H-m-mm. . . . Yes, I think I've got it now. They're asking us "Who's leading the Federal League?"

WIFE—What does that mean?

HUSBAND—The Federal League? You wouldn't remember, of course, but the last time Mars was in this vicinity there was a little excitement about it. Well, good night, dear. (Again a brief silence.)

WIFE—Wilbur! . . . Wilbur! . . . Wilbur, I'm *so* frightened! Suppose Mars comes too close and bumps into us?

HUSBAND—Oh, that won't happen. You see, darling, our scientists are cautioning the Martians about that.

WIFE—Really? What are we saying to Mars?

HUSBAND—Why—er!—Just a moment and I'll see if I can make out. Hear that? . . . like a window shade tapping against a pane? That's our signal to Mars. We're saying . . . "NO PARKING AT ANY TIME."

Accepted On Faith

Reasonable criticism is being directed at the Senate for the casual way in which it disposed of the Walter-Logan bill last week. One of the chief purposes of that bill is to require public hearings by administrative agencies of the Government before they issue regulations to implement an act of Congress. The theory is that an administrator should be apprised of all viewpoints before attempting to lay down rules. But the Senate itself conducted no hearings on this bill, and the National Lawyers Guild complains that opponents were denied an opportunity to present their case.

It is a mistake to assume, as does the Lawyers Guild, that administrative agencies should be similarly free to hold hearings or not to hold them. An attempt to draw a parallel between regulatory bodies and Congress in this respect may lead to entirely fallacious conclusions. For Congress is a legislative body composed of representatives elected by the people and administrative bodies are mere agents of Congress set up to carry out and enforce specific laws. Obviously the latter must be subjected to more rigid safeguards against arbitrary action than is a legislative body.

But the fact remains that this vitally important bill to curb loose administrative practices was accepted by the Senate without adequate study and debate. That careless action gives opponents of the proposed statute a stronger case against it than they would have had if the Senate had lived up to its reputation as a great deliberative body.

The Lawyers Guild contends that, instead of establishing a uniformity of administrative procedure, the bill "would actually result in less uniformity than now obtains." First, it points out that several agencies, including the Federal Trade Commission, are exempt from provisions of the proposed act. Secondly, it is said that the bill fails to provide that the procedure set forth shall supersede various procedures required by existing acts. The Guild seems to have overlooked the provision that existing intra-agency boards "shall be re-established and function in accordance with this act." And its objection to the exemption of some agencies, while it may be well founded, seems to argue for an even more drastic measure.

A more impressive argument by the National Lawyer's Guild is that the formal procedure outlined for the hearing of grievances against administrative agencies may be too unwieldy for successful adjustment of numerous minor complaints. This point, along with various technical objections to the bill, ought to have been carefully scrutinized by the Senate. The fact that the bill as a whole seems to be constructive and that there is a real need for more exacting control over the activities of regulatory bodies does not warrant casual acceptance of such complicated legislation.

If the House decides to act on the bill at this session, it should give that measure the attention it deserves. If it has no time for a thorough legislative analysis of the proposal, action might well be postponed. Adoption of the latter course would give Congress the benefit of two analyses of the problem now under way—one by the Attorney General's special committee and the other by the Brookings Institution—in addition to the thoughtful study by the American Bar Association, on which the present bill is based.

Then there's the sad case of the man who attended a fan-dance act, in which three girls were featured, and became hopelessly crosseyed.

"It isn't at all clear what the American Nazis are up to," declares an editor. Could it be that they're up to no good?

Pandora's Box

Letters To The Editor

All communications must carry the writer's name and address, though pen names are permitted at the editor's discretion. In fairness to other correspondents brevity is requested. Letters are subject to condensation.

New Paul Revere

To the Editor of The Post—Sir: I wonder if any Post readers can explain why there has been so relatively little publicity given the so-called anti-alien bills, and especially those two which have now been favorably reported out of committee. I refer to the Hobbs concentration camp bill and the Reynolds bill S. 409.

The Hobbs concentration camp bill would set up, purportedly for aliens, but actually covering every citizen of the United States who could not offer proof of his citizenship, concentration camps run on the same principles as those in Germany. They would be prisons to break the spirit and body of any sort of political opponent of any Administration.

The Reynolds bill would provide for a domestic passport system, also purportedly for aliens. However, it would require even persons who have never been out of this country to carry at all times proof of citizenship. It would also add other technical difficulties to make life more difficult for non-citizens, and citizens who do not possess a birth certificate.

These are bills which would set up in this country institutions of which even the apologists for Fascist countries have never been proud. What we need is a new Paul Revere to rouse the millions of American citizens to whom civil liberties are a priceless possession.

LORA MERMIN.

Washington, July 21.

Disputes Figures

To the Editor of The Post—Sir: Our good President was right the other day when he righteously denounced the United Press for its falsification and distortion of the news, national or international. Today our newspapers reported that there were only about 4,000 WPA workers in demonstration in New York. Most of us know by now that if there were not 40,000 there was not a man.

I saw the demonstrations myself with these same two eyes I am using to write this. Also it is the truth that there were over 500,000 persons demonstrating all over the country against the fascistic, enslaving Woodrum 130-hour WPA act. It is also true that the Congress is receiving boxcars of protesting mail against this bill, but the powers that be keep silent about it.

OSCAR B. BROWN.

Washington, July 21.

The Controversy Over Rule-Making

To the Editor of The Post—Sir: The passage by the Senate on July 18 of the Walter-Logan bill, the purpose of which is "to provide for the more expeditious settlement of disputes with the United States," has unleashed a flood of oratory and newspaper comment. Your own editorial, entitled "Haphazard Rule-Making," called attention to the importance of this legislation and asked for the careful consideration of the bill by both the Senate and the House.

The House held perfunctory hearings on the measure and no hearings at all were held by the Senate committee. Despite this, both committees reported the measure unanimously to their respective bodies. Opponents of the legislation have had little or no opportunity to register their criticisms.

The departments and agencies concerned, as a rule, have hearings on all important regulations. The regulations which affect individuals are published in the Federal Register so that anyone can easily know what they are. There is practically always an appeal to the courts in case the agencies exceed their jurisdiction or abuse their rule-making powers.

These agencies must determine what are or what are not their powers and act accordingly. It is very natural that they may interpret such powers in a way that is not quite in accord with the intent of the framers of the bill. They may at times fail to exercise powers that may be granted or that they may perhaps go beyond their powers. The fact that they have done so in a few instances should not justify the overthrow of the system of public law that has been built up by statutory enactment and judicial decision to the effect that the making of rules and regulations is a legislative, policy-determining function and not one judicial in nature.

There is no important country in the world that tries to place the making of rules and regulations in a judicial framework as this bill would do. It should be proved beyond the shadow of a doubt that the rule-making function is being very seriously abused before such an unusual and drastic step is taken.

The bill does not establish uniformity of procedure among the Federal authorities and cannot well do so, for their functions, types of action and procedures are fundamentally different. In fact, so many exemptions are made by the bill that all possibility of uniformity is lost. Neither the American Bar Association, which sponsors the bill, nor the Senate and House Committees on the Judiciary have made any rational explanation for the elimination of so many agencies and bureaus from the operation of the bill.

The time for passing such a bill seems most inopportune in view of the fact that two studies are being prepared which will go into the subject matter, with which this bill is concerned very thoroughly—the one prepared by the Attorney General's Committee on Administrative Procedure and the one undertaken by the Brookings Institution on the Federal regulatory system. Certainly no bill of such wide-reaching importance should be passed before such studies are before Congress.

There has been the attempt to railroad the bill through Congress without proper opportunity for hearings and absolutely no opportunity was given to the members of the Senate to know and understand the bill and its implications by having debates upon it. Hearings were never held on the Senate bill. Those who would insist on public hearings in the case of the issuance of proposed rules and regulations might accord the same privilege to opponents of this bill.

The Federal regulatory system has been built up bit by bit over the past 50 years. There is no doubt that it needs some overhauling. This should only be done however after the most careful and painstaking investigation as to what the system really is, what are its strengths and what are its weaknesses. Such an examination has not been made by the American Bar Association's committee on administrative law that was responsible for the original draft of the bill, and no special examination has been made of this most complicated of all legal subjects by Congress.

A regulatory system at best is a complicated bit of mechanism and should only be changed fundamentally after the most careful study and consideration.

MORTIMER RIEMER,
Secretary, National Lawyers Guild.
Washington, July 22.

"Packing" The Court

To the Editor of The Post—Sir: I heartily concur in the views of Mr. William L. Hillyer in The Post of July 18, criticizing the statement of Solicitor General Jackson regarding the alleged recent change in the trend of decisions of the Supreme Court. I also share his astonishment and disappointment to find that The Post, after its effective fight against the court-packing feature of the Administration bill, now apparently approves or condones the process which—if the friends of that bill are correct—is accomplishing the same result through subsequent appointments of members of the court.

The word "packing," as The Post will recall, does not usually signify any increase in the membership of a body, but rather the loading of the membership with persons of preconceived views, who can be trusted to carry out the policies or wishes of those who are responsible for the appointments. The proponents and supporters of the defeated court bill happily feel that the court is now successfully packed.

Apparently, the so-called "renaissance" indicated by certain recent decisions is predicated upon the theory that the Constitution is "sufficiently flexible to meet all our social needs"—quoting a reported view of Mr. Justice Frankfurter. Of course, if the amending provisions of the Constitution be taken into consideration along with the others, the theory is sound. By means of those provisions the people can make the Constitution what they will.

But it is clear that the theory, as announced, had no such inclusion in mind. Regarding the amending power there is of late a "conspiracy of silence." When compelled to break the silence, so-called lawyers of the Jackson school take the position that the process of amendment is too difficult and slow; it is preferable to have the law fixed by a "liberal" court. And they have the effrontery to maintain that this is "getting back to the Constitution."

C. V. BURNSIDE.

Washington, July 21.

Not Too Much

To the Editor of The Post—Sir: I am a constant reader of The Post and value much your editorials and "Editor's notes." But in all fairness I cannot fathom your "Editor's note" in this morning's Post of July 20, in which you soft-pedal a quotation by Gov. Dickenson, of Michigan, from a radio address by the "First Lady" December 9, 1932, in regard to drinking by the modern girl.

You do not question the accuracy of the quotation, but declare that "the Governor's quotation implied meanings which differed considerably from the intent of the whole quotation." Mrs. Roosevelt is quoted as saying that the average girl of today "faces the problem of learning very young how much she can drink of such things as whisky and gin, and sticking to the proper quantity."

One cannot imagine how any other statement in the address could modify a bald statement like that, which has become a proverb among the youth. "It's all right to drink if you don't drink too much"—surely a fair interpretation of the First Lady's counsel.

W. E. HOWELL.

Takoma Park, Md., July 21.

Pleasing Hitler

To the Editor of The Post—Sir: In Hitler's opinion the best time to start a war is when the British Parliament and the United States Houses of Congress are adjourned for the summer. He knew well enough the cabinets of England and this country have their hands tied behind their backs and don't know what to do. In the meantime valuable time is lost and Hitler's army is on the move with success in sight whilst the democracies are paralyzed with fright and cannot move. How stupid we are to please him.

JOSEPH PARKINSON.

New Bedford, Mass., July 21.

At Plattsburg

To the Editor of The Post—Sir: The August show of our armed strength at Plattsburg, N. Y., will be watched with undivided attention by our fellow democratic nations throughout the world. Fascist nations will follow these United States Army maneuvers from every possible angle.

To every American who deserves the blessings of our democratic nation, the arduous military tests at Plattsburg will be more of a showdown on our social weaknesses than a show of our strength in arms.

These Americans have seen the systematic elimination and traditional exclusion of loyal, able-bodied Negro citizens of intellectual fitness from the major combat divisions of our Army and Navy. They have seen a few Negroes graduate from the United States Military Academy at West Point, N. Y., only to be shunted down the river to assignments of relative uselessness. They know that black youths of today take little pride in the heroism of the old Ninth and Tenth Cavalry units whose forces have been scattered into non-combative "horse nurses" as a reward for their valor to their nation.

Many Americans resent such tactics. They wonder at our discrimination against one segment of our population upon which we have been able to rely. They wonder at the willful sabotaging of such a wealth of human possibilities within our vast domain.

DUTTON FERGUSON.

Washington, July 21.

The Post Impressionist

Men Like Motorcars

HE WAS PUFFING AND panting, and—like the White Rabbit in Alice in Wonderland—seemed in a great hurry to get somewhere. Trouble was that every time he seemed to be in a fair way to make his destination, he stopped and fumed in one place for what seemed minutes.

Then he would look all around fearfully, and start ahead again, hurrying as though his life depended on it. At the corner of the next block, he would repeat his performance, stopping and fidgeting from one foot to another, and looking around as though he were harried by invisible enemies. Perhaps, I thought, the Queen has ordered off his head, and he is looking for some place to stow it in safety. But why, oh, why, doesn't he keep going?

Occasionally he would look at the motorcars, sleek and confident in their effortless motion, one while streaming by him in one direction, and again in another, as the magical lights on the corners turned from red to yellow to green, and then back again. I looked at the scene also. There was plenty of time to take it in, for I had become fascinated by the little man's ambulations and purposely kept close to him, starting and stopping just as he did.

Sometimes he paused at the curb and contemplated an absolutely empty street with what would have been a sardonic expression in a person of more serenity of mind. In him it was merely a sour grimace, and as he made it he fidgeted. Such persons as strolled by and crossed over the street seemed moreover to fill him with wonder, and a kind of nascent admiration.

"Just like motorcars!" I heard him mutter once, as a lad loped along the pavement, passed him and dashed rapidly across the avenue as the lights were doing their chromatic drill, leaving the one facing him a vivid and forbidding red.

"But me—I'm geared all wrong, my accelerator's jammed, and I haven't any—speedometer," he continued. By this time he was standing at the curb, and seemed set on conducting a further furious conversation, all with himself. Abruptly he pulled out a handkerchief, and affected to blow his nose. "Honk! Honk!" he ejaculated through it. "Out of my way!"

Just then the light went green and he lurched off the pavement, passing firmly in front of an impatient taxicab that was trying to make the turn, and steering right for a dilapidated sedan that was trying the same maneuver from the opposite direction. By this time his voice had got pretty loud, or I would have been unable to distinguish the words, for I kept cautiously in the rear.

"Out of the way," he yelled. "I'm a truck—a great big truck. And besides I have the right of way!"

Fortunately the brakes on the cars were good and he negotiated the crossing safely. At rather more leisure I followed him, and watched him break into a run as he made for the next corner.

∞

I paused for a while before a store window before resuming my walk, expecting that would be the end of my observation of him. But just the same at the next corner I came up with him again. This time he was silent, and seemed to be brooding.

Sensing me beside him, he deigned to share his thoughts.

"I have it all figured out," he said, looking at me, or through me; I couldn't tell which. "Nature will simply have to equip men with wheels. They might be attached to the ankle bone."

He ran his fingers through his hair.

"Perhaps, by very careful selection, it will be possible to nourish them on a diet of gasoline. At any rate," he blurted, "something will have to be done so that we can advance over the earth's surface at 25 miles an hour, even as pedestrians.

"The alternative is horrible. It means timing traffic lights so that we can walk normally more than one block at a time, and without stopping every 60 seconds to watch motorcars parade by us.

"It's quite necessary," he said, rather proudly, "to have the lights fixed so that automobiles can go continuously down the street without stopping. It saves the time of the passengers. We persons on foot . . ."

∞

"Excuse me," I said, "there's my bus."

As I started across the street to get aboard it, the little man grabbed my coat-tails and yelled. "The light," he warned "is red!"

"Yeah, buddy," commented a policeman, who had been watching us both apparently, "there'll be another along by and by. It'll cost you $10 to try to catch that one."

EUGENE PHARO.

Premature Criticism

By Ernest K. Lindley

Works Finance Bill

THE "BUDGET-BALANCERS" and the chronic opponents of the President have given the works finance bill—the new lending bill—a pretty thorough going over. The main result so far has been a mild frenzy of oratory and columnar calls to arms, but little that can be classed as serious criticism.

The fact is that most of the critics jumped too soon. When the plan was put forward they denounced it as another great spending program, another raid on the Treasury, another menace to sound "budget-balancing" finance. Actually it is a consorvative program which Henry Morgenthau, jr., seized upon and prevailed upon the President to use to head off another big appropriation for PWA.

It is true that some of the Government officials and economists of the "spending-investment" school worked up the program. But their purpose was to find genuine self-liquidating projects which could—and should—be separated from the regular operating expenses of the Government.

Sound Investments And Self-Liquidating

THEY SIFTED and sorted all kinds of proposals until they had left what they considered a group of sound self-liquidating investments for public funds. They omitted a great range of other sound investments for public funds because they were not self-liquidating in the usual businessman's sense of the word.

The greater part of the new program is only an expansion of existing lending activities. The largest sector—for the first year at least—will be the Farm Security Administration. The FSA makes two kinds of loans. The first kind is under the Bankhead-Jones farm-tenant act, to enable tenant families to purchase land of their own. It has made about 7,000 of these loans. Up to March 31, 1939, the amounts due on them totaled $103,033, and the borrowers already had repaid $138,978. The loans are secured by first mortgages on real estate, bearing 3 per cent interest, and repayable over 40-year periods.

The second type of FSA loan is a rehabilitation loan—a small loan to a needy farmer to help him to buy tools, livestock, seed, etc. Since 1935 FSA has made 750,000 of these loans. Most of them were for five-year periods, but at the end of four years 87,000 families had paid off their loans in full. FSA officials estimate that they will get back with interest at least 80 per cent of all the money put out in rehabilitation loans.

FSA Program Is Well-Tested

THERE ARE BOUND to be some losses under the rehabilitation loans. They are made to people at the bottom of the farm heap—most of whom would be on relief and remain there indefinitely if not assisted in getting on their feet. The poor loans can be charged up against the regular FSA appropriations and the good ones kept in the self-liquidating portfolio financed under the new program.

The FSA program has been well tested. FSA had a great backlog of applications which it could not handle because it lacked funds. Last year it had to turn down 400,000 families who wanted rehabilitation loans, and three out of four applicants for the larger loans uder the farm tenant act. It seems altogether sensible to let FSA go ahead as rapidly as it can. The result will be more self-supporting people, a smaller relief load, and an increase in the national wealth. (A recent survey of 230,000 FSA borrowers showed that they had increased their net worth 37 per cent since receiving rehabilitation loans.)

The rural Electrification Administration is another tested agency which has been making self-liquidating loans for almost four years. Last year it alloted $135,000,000 for such loans. Its regular appropriation for the current year is only $40,000,000. Applications on hand or in sight run up to $100,000,000. There is no doubt that REA can make good use of additional funds. Even today only one farm out of five in the United States has electricity.

There is nothing new or startling about loans for self-liquidating local public works. The only question is whether there will be many borrowers.

Program As Whole Called Conservative

THE PLAN for buying new railroad equipment and renting it to the railroads has been discussed in this column previously. It is ingenious, but unless the railroads want to make use of it, nothing will come of it. The RFC, of course, can make direct loans for new equipment if the roads prefer that way.

Whether toll highways can be made self-liquidating is an open question—and whether, as a matter of public policy, they should be built is also debatable. Likewise, lending via the Export-Import Bank gets into problems of policy which go far beyond the stimulation of economic recovery.

But on the financial side the program as a whole is conservative. And the total volume of investment made under it during the coming year or so probably would fall far short of the President's original estimates. What a good many people in the Administration really would like to see is the works finance bill, plus another $350,000,000 or $500,000,000 for PWA.

Kellogg Peace Pact Ten Years Old

None Of 63 Nations That Signed It Has Renounced Treaty

By the Associated Press

Ten years ago today, President Hoover solemnly proclaimed the Kellogg Pact, designed to outlaw war as an instrument of national policy.

That was before Hitler rose in Germany, Franco in Spain, and the militarists in Japan.

Mr. Hoover said: "I dare predict that the influence of the treaty for the renunciation of war will be felt in a large proportion of all our future international acts."

Guns Boom Since On Many Fronts

Guns have boomed on many fronts since that day, and airplanes in east and west have dropped bombs on troops and civilians alike. But in all the months of fighting, war talk and threats, two facts have stood out:

First is the widespread failure to invoke the anti-war treaty. The other is that no nation, whatever may have been its acts of war, has dared denounce the pact and withdraw its signature.

When the Japanese invaded China in 1931 they did not declare war—they had signed a pact to outlaw war; when Italy went into Ethiopia, that was only a colonial expedition; when Japan invaded China in 1937 there was no declaration of war; when Italy, Germany and Russia sent troops, airplanes and guns into the Spanish civil conflict, they did so without mentioning war; when Germany took over Austria, the Sudetenland, Czecho-Slovakia and Memel, there was not even fighting.

Undeclared War Blamed On Pact

Some historians say the Kellogg Pact gave rise to the undeclared war.

The treaty started out auspiciously. Before it was proclaimed, Secretary of State Stimson invoked its influence to prevent the outbreak of a war between Russia and China over the Chinese Eastern Railway.

On the day it was proclaimed, British Prime Minister Ramsay MacDonald announced that work had been suspended on two cruisers, one submarine depot ship and two submarines. President Hoover responded by suspending construction on three American cruisers. In time, 63 nations adhered to it.

But it has figured less and less frequently in international affairs in recent years.

Sylvan Theater Summer Festival To Be Tomorrow

The sixth summer festival at the Sylvan Theater, sponsored by the Community Center Department and the office of the National Capital Parks, will be given at 8 p. m. tomorrow by the Gypsy Chorus of Washington, directed by Robert Frederick Freund. Assisting will be Sylvia Kaplowitz, accordion; Myrtle Alcorn, accompanist, and George Perkins and Geraldine Thompson, violins.

Among those singers taking part will be Anne Evans, Erma Calvert, Prudence Jackson, Hilda Rogers, Percelia Willis, Beatrice Holland, Regina Howard, Alpha Knight, Florence Robey, Everett Palmer, Allan Robey, Roy B. Gray, Richard Noecker, and John Wilson. Others taking part in the program will be Carrie Fowler, Larry Larson, Annie Tresselt, Claire Howard, Elizabeth Elkin, Billey Furey, Barbara Ames, Jesse Perkins, Cary Gray, Jim Greber, Bobbie Freund, Orville Mercier, Neal Dow and Anna Mary Hamer.

Miss Poppy Callahan and chorus will present the "Dance of the Gypsies." The program will include light and grand opera selections and songs from gypsy music lore.

Metal Almost Hard as Diamond Is Developed

New York, July 23 (AP).—A new metal that is within two-tenths of 1 per cent as hard as a diamond, hardest known substance, was announced today to the American Chemical Society by Phillip O. McKenna, of the McKenna Metals Co., Latrobe, Penn.

The metal is made of tungsten, titanium and carbon, which are dropped into molten nickel at 2,000 degrees Fahrenheit.

After cooling, Aqua Regia, the chemical which dissolves gold, dissolves the three ingredients out of the nickel. After separation, the compound is ground to powder, which is heated in furnaces and pressed while hot into metal.

The Timid Soul

GRACIOUS! SUPPOSE THERE WAS ONE WHO WASN'T FRIENDLY!!
MR. MILQUETOAST READS ON THE LABEL OF A BOTTLE OF MEDICINE THAT EACH SPOONFUL CONTAINS 4,000,000 FRIENDLY MICROBES

Books And Things

By Lewis Gannett

Getting Around

Lawrence, Kans.

HE WAS a live-looking boy in his young twenties, and he started talking as he poked the nozzle of the hose into the gas tank. "Nice day' for driving," he said. "How many?"

"Fill it up," I said. "Not much traffic today."

'No, nor last night, either. Drove into town last night and you'd never have knowed it was a holiday."

"What do you call 'town'?" I asked. "Columbia?" (Columbia was 20 miles west.)

"I never been in Columbia but once in my life," he said. "I meant Fulton, 7 miles south."

"How about St. Louis?" I asked. "Do you ever get there?"

"Went through just once, four years ago."

I thought I had discovered the original Missouri stick-in-the-mud. "How'd you happen to get that far away?"

"I was on my way to Texas," he said. I looked surprised. "I don't belong here," he continued. "I was raised in Ohio, but things is slow back there. Oh, I've seen the country, 47 States of it. Never been in Florida. I ranched a bit in Texas; I chauffered in Los Angeles; I ran a shooting gallery in Omaha. Tried it back East again, even up in New England, but I don't like it. I like Texas best. Some day I'm going back."

"How'd you land here?"

"Oh," he said, "I sort of thought I'd look up the folks, but when I stopped in here I found this fellow needed a hand pretty bad, so I just settled down. Been here ever since."

"How long ago did you settle down here?"

"Seven weeks ago tomorrow." That was what he called "settling down."

HE'D WORKED on the Goodnight Ranch (in the Palo Duro Canyon in the Texas Panhandle), that Prof. Haley described in "Charles Goodnight, Cowman and Plainsman," but he had never heard of the book. He carried some letters of recommendation in his pocket, admitted that he could do almost anything, and said he could usually pick up some sort of a job. "Never went hungry more'n a day at a time."

He seldom read newspapers, never had time to try a book, sometimes turned on the radio when business was slack, but didn't think much of it. "I'd rather talk to folks," he said. "All sorts of folks come by here. Sometimes they're interesting."

The tank was full, the windshield clean; he had even checked the tires as he talked. Another car drove up. "Good-by," he said. "Come back soon."

That is the standard filling station adieu in the West, but I took it literally. "Will you be here?" I asked.

He seemed startled by the question. "You never can tell," was his answer.

YOU NEVER can tell what you'll find in these United States. One moment you think it's all alike: the same "modernistic" chairs on the same porches in all the comfortable little towns from the Hudson Valley to the Kaw; the same funny hats and toeless shoes on the same frizzle-haired girls parading the same sidewalks from the Bronx to Kansas City; and along the roads the same succession of signs: beer, paint, tires, shoes, coffee shoppes, "modern" cabins, spark plugs, ice cream and the same series of orange Burma Shave signs punctuating the fence posts:

Passing school zones take it slow
Let our little shavers grow.

BUT THE COUNTRYSIDE behind the signs is never twice the same. The sheer physical beauty of this country never ceases to amaze me. I grew up in western New York, but I can never fully remember the charm of the Finger Lakes country. You drive through its rolling hills in poppy time, roll down the pleasant meadowlands of the Wyoming Valley, pause at the canyons of the Genesee, and you wonder what landscape has to do with literature. Every summer thousands of teachers of literature in hundreds of American colleges and high schools cross the Atlantic to gaze on English creeks because English poets have made them beautiful, and on English hills which are mere mounds except for their associations. These American hills await their Wordsworths.

New York State has dotted its roadsides with signs recalling story and history—but the signs are in letters about the right size for horse-and-buggy readers. Drive at 40 miles or upward and you cannot read them. Pennsylvania tells you primly why each town received its present name; but place names, even when Indian, are not always poetry. Ohio does not bother with historic "markers" at all. Remembering Louis Bromfield's "The Farm," we looked in Mansfield's Central Park for the statute to Johnny Appleseed. It was not there, and none of the bench warmers knew what we were talking about when we asked for it. The waitress in the Parkway Cafe had as little knowledge of the father of Ohio's roadside apple trees, but she suspected that a teacher across the aisle would know. After a general cafe consultation, unanimity was reached—the statue was in another park a mile and a half away.

SO AMERICA is bored by its past, negligent of poetic tradition? Drive in Greenfield, Ind., and you change your mind. The newsboy's face brightens when you ask where is the James Whitcomb Riley house? Obviously, he would rather tell you that than sell you a paper.

Greenfield (population 4,188) bought that house with no outside help; Greenfield maintains it; it is Greenfield's pride, as clearly as Hannibal, Mo., is proud of its every Mark Twain relic. Eleven thousand people from 48 States and 35 foreign countries have visited it, they tell you proudly; but the signatures of which they are proudest are the scrawls of three grandchildren of Little Orphan Annie herself. The custodian remembers Mr. Riley, and recites his folk poetry well and simply, and the furnishing of the house is as honest as the walnut of which the Hoosier poet's father built the spiral staircase. There isn't a stuffed deer from Canada, a screen from China, or a relic of the Holy Land in it—none of the irrelevant hodgepodge with which so many local museums are crammed.

The trundle bed, the candle moulds, the iron teakettle, the ugly vinegar cruets, the homemade washstand are authentic, simple and evocative. The old folks who visit are most interested in the home stuff that appears in the familiar verses, the custodian assured us; but the school children take most interest in one object which has become locally famous. It is said to be the only one of its kind left in Bloomfield; it is a buggy whip.

Off The Record

By Ed Reed

"Here's the only one you haven't examined, Mr. Wheeler, and I'd just love to try it around your neck!"

Fair Enough

By Westbrook Pegler

'Chosen Peoples'

MY FOREIGN POLICY hasn't changed at all. It is still "To hell with them!" But, unfortunately, you can't be neutral toward an enemy, and Germany and Italy have identified themselves as enemies of this kind of country, and thus of this country ndividually. It isn't merely that they are our rivals. Rivalry doesn't necessarily amount to hostility. Germany and Italy have announced that their indomitable will is the sole authority in this world, and that puts us on warning.

This country has other ideas about that. The exchange of insults, the subsidized conspiraciese in the American midst under the guise of bunds, cause irritation, but the important, basic fact is that they consider themselves chosen peoples destined to dominate other nations by war or threats of war.

But where is Russia in this situation?

I know I am supposed to know everything, but this is one time that I will have to pass.

THE RIVALRY with Russia has been a stall ever since the axis countries slapped down the Communists and established bolshevism for themselves on nationalistic lines, calling it fascism and naziism, in the order named. They felt that if they had to live under bolshevism they would roll their own, with adjustments and variations to accommodate the material and temperamental peculiarities of their countries. They filched most of their stuff from Moscow, and later, Stalin filched ideas from them such as nationalism and the creation of a new aristocracy out of the party bosses.

In the beginning Mussolini dashed around in a black shirt that cost about 30 cents and was a man of the people. And Hitler looked like a mildewed bum in his greasy old raincoat. You ought to get a closeup of the Duce's uniform now. It is almost impossible to imagine that such single-handed pomp and splendor could be achieved in black adorned by gilt tassels and a gold-handled toad-stabber. Man, he is sumpin! And Hitler now wears costumes fit for a queen.

Case Of Kettle's Calling Pot Black

TODAY NAZIISM and fascism are as proletarian as Stalin's bolshevism and are becoming more so because they build up the Fuehrer and the Duce with the rabble to humiliate the old-line aristocrats and middle class and kick them around. The only difference is that Italy and Germany didn't liquidate—which is a Communist word meaning massacre—the aristocrats and the middle class. They needed them to help run the show, under compulsion. In Russia they were liquidated, or massacred, but that was before Stalin took over. Since then he has created a new aristocracy and a new middle class. If you want to slay a Nazi-Fascist or a Communist all you have to do is point out the parallels between the two kinds of dictatorship, each professing to detest the other kind for qualities which they possess and profess in common.

It may have been noticed that, while the Communists of this country and Britain were giving poor old Chamberlain such a terrible going-over for what happened at Munich and for what then happened to Czecho-Slovakia, Russia, that great defender of democracy and asylum of human rights and dignity, said little and did nothing. To be sure, Russia wasn't invited, but since when has an idealistic nation of such strength and pure conviction needed an engraved invitation to do her obvious duty to her principles? And it may be noticed that they still put it up to the so-called democracies, including this one, to restrain or lick the axis, but that this duty doesn't run for Russia.

MEANWHILE MOST of the so-called social legislation proposed or already enacted for this country and the measures proposed or enacted to discipline or strangle private business either duplicate or closely imitate Nazi-Fascist laws. Yet all this stuff has the approval, indeed the obstreperous support, of our imported and domestic Communists—proof, I think, that Communists can't themselves distinguish between their ism and the others and only want to make sure that if it happens they will wear the uniforms, ring the buzzers and run the show.

What does that do to my foreign policy? Nothing. You have to take them as they come, and Germany and Italy happen to be the ones who are making passes at our kind of country. Russia might jump in as a third party and make a dog fight of it, and it is well to bear in mind that our Communists, in supporting rearmament by the United States, are gambling on a hope that when we have masses of men under arms they can promote civil war here—the soldiers, the unemployed and the employes against all the rest—under the direction of Moscow.

Defeatism In France

By T. W. Wilson, Jr.

Special CCorrespondence of The Post

Propaganda Prelude To Munich

THE RECENT ARREST of two French journalists, apparently for violation of the official secrets act, makes certain that at least one aspect of the crisis over Czecho-Slovakia will not be repeated if the European stew bubbles close to the boiling-over point again this summer.

There has been no announcement of what charges have or will be brought against the two newspapermen, but the arrests were made by the military authorities and there seems to be no doubt that they have been detained for allegedly accepting Nazi bribes to spread defeatism in the French press during the height of the crisis last year.

This calls to mind some interesting sidelights on the development of that crisis—minor sidelights, perhaps, but factors that undoubtedly shared some of the responsibility for the division of opinion that obtained in France over the wisdom or necessity of fighting in the defense of Czecho-Slovakia. It is because the arrest of the two journalists eliminates these factors from any possible new crisis that the event takes on particular significance.

THIS MUCH having been said, it is necessary to review briefly certain aspects of the events of last summer. Whatever the true facts ultimately may prove to be, the very definite impression existed among foreign newspapermen and other observers in Paris throughout the spring and summer that France was determined to stand by her obligations to Czecho-Slovakia if that republic were invaded by Germany. Future historians may prove that there never was any basis in fact for this impression. But the conviction prevailed that, from the military standpoint if from no other, it was absolutely essential that France fight if necessary to keep her Central European ally intact and that it was her firm determination to do so.

Persons in day-to-day contact with the situation never doubted that this was the case. It was part of the writer's job to read some 30-odd Paris newspapers every day and nothing appeared in the press that would indicate the existence of any other attitude. Nothing, that is, until in the days immediately following the closing session of the Nazi Party Congress at Nuremburg, on September 12, there began to appear in several organs of rightist political parties comments expressing doubt as to the wisdom of fulfilling the Czech alliance and suggesting, timidly at first, that after all the Sudetenland was German and there was no reason why it shouldn't take its proper place in the Greater Reich.

The almost simultaneous appearance of these articles plus the known connections and sympathies of the owners of some of the newspapers made them appear highly suspicious. To put it bluntly, there was a good strong whiff of German propaganda about them from the start. Even taking into account the notorious venality of the French press, so glaringly illustrated by the use of Italian money to smooth down public opinion in France during the Ethiopean war, this was a shocking suspicion. It was shocking to believe that the columns of a French newspaper or the opinions of a French newspaperman were for sale to the Nazi propaganda office at a time such as that. Yet the arrest of two journalists last week all but confirms the belief that this is exactly what happened.

THERE WERE other forms of defeatist propaganda operating in Paris during the feverish days preceding Munich. Pacifist organizations, favorite devices in such circumstances, mushroomed up over-night to warn Frenchmen of the impending catastrophe. Handbills were passed out clandestinely in the streets warning the public that the nation was being lead to slaughter by a warmongering clique in the cabinet, that the French fighting forces were unprepared for a major conflict, that the Czechs were not worth the blood of millions of Frenchmen anyway. Posters shouting much the same warnings and bearing the signature of former premier Paul-Etienne Flandin were plastered on walls, to be torn down by the police and to reappear again and again—within the space of a few days.

This attitude was far from unanimous. It appeared mostly in conservative and rightest newspapers. Some papers ducked a square stand on the issue but there were also some strident voices warning of the vital importance to France of backing up Czecho-Slovakia and blaspheming the defeatists. Which is to say that in September, 1938, there was division in France.

IT IS ALSO worth recalling at this time another significant sidelight of the whole picture. Fuehrer Hitler addressed the closing session of the Nuremburg rally on Monday, September 12. A meeting of the council of the League of Nations was scheduled to open in Geneva on the same day. The situation was so tense that both Lord Halifax, British foreign minister, and Georges Bonnet, who holds the same position in the French cabinet, decided to remain in their respective capitals while Herr Hitler spoke.

But on the preceding day, September 11, M. Bonnet made a hasty trip to Geneva to confer with Commissar Litvinov on the possibility of Russian aid in the event France fulfilled her obligation to Czecho-Slovakia. Hastening back by airplane the same day, Bonnet reported to an emergency meeting of the French cabinet on his conference with Litvinov. And it was immediately after that meeting that "inside tips" began to leak out to foreign correspondents that the French cabinet was beginning to waver and that there would be no war. These tips coincided very strangely indeed with the sudden appearance of defeatist talk in certain sectors of the Paris press.

IN THIS CONNECTION it is a fact which, as far as this writer knows, has never been published before, that there was a move within the French cabinet shortly after the Munich conference to impeach a high official of the government for allegedly using the government's secret fund to pay for the publication of articles advocating what later became known as "appeasement."

HOW MUCH EFFECT these articles had on public opinion is a matter for conjecture at the present time. It may be that future analysts will assign them, plus the now-famous editorial in the London *Times* suggesting cession of the Sudetenland, to an important place among the factors that lead to the subsequent capitulation of Britain and France at Munich.

Leftist newspapers in Paris are now hinting that more arrests of a sensational nature are in the offing. Whether these materialize or not is of little real importance, for the Czech crisis is water under the bridge. What is important is that the French government believes that at least part of the defeatism in the French press last fall was outright Nazi propaganda and does not intend to let it happen again.

Of course this implies censorship (as do other recent cabinet decrees) which is distasteful to the French. But under the circumstances they may prefer it to abject venality.

Guggenheim Fund Extends Awards In the Americas

Guggenheim fellowships will be offered to residents of Canada, Brazil, Peru and Uruguay this year, extending the awards to eight countries in addition to the United States, the John Simon Guggenheim Memorial Foundation announced yesterday.

Fellowships previously were offered in Argentina, Chile, Cuba and Mexico. The Canadian fellowships will also be available to the Crown Colony of Newfoundland. Puerto Rico is included in the Latin-American group.

The income of the foundation, which was endowed with $7,000,000 by Senator and Mrs. Simon Guggenheim, provides about 60 fellowships annually "for men and women of the highest ability to further their work in all fields of knowledge and all branches of the fine arts."

The Once Over

By H. I. Phillips

The Traitors

("A Nazi public health official declares that eating too much is a form of treason. He also demands that Germans drink less beer and more sweet cider"—News item.)

I.

Poor Hans! He cheered for Hitler
And gloried in a war;
He was a Nordic hero—
But isn't any more;
They took him from his dinner
And shot him in the night
For he was such a scoundrel—
He had an appetite!

II.

He rooted for Der Fuehrer
And never said him nay;
He followed every order
Without the least dismay;
But now our Hans is missing!
He's on the "wiped out" list—
When facing second helpings
The wretch could not resist.

III.

He thought he was a German
Who was his country's pride;
He read "Mein Kampf" with fervor
And praised it far and wide;
The Fatherland he worshiped,
But now he isn't here—
They found, instead of cider,
He often ordered beer.

IV.

Our Otto, too, in missing,
He was a splendid lad
Who tried to do his duty
But met a fate quite sad;
They shot him as a traitor—
He said ('tis sad but true),
When asked to have another
"I don't care if I do."

V.

He drilled without complaining,
He marched in all revues
And yelled "Hooray" in German
At any warlike news;
But Otto is a goner,
In fact, he's very dead,
They caught the dirty villain
With butter on his bread.

VI.

He thrilled to Adolf's speeches,
Threw posies in his path,
And 'gainst John Bull and Frenchie
He showed a fearful wrath;
He seemed a loyal German
But was a traitor vile—
He liked his German dinners
The good old German style.

Back Home Stuff

Bennett Tousley, who is in a fight for the presidency of the New Jersey horse racing body, is an old New Haven boy. Ben came in from Branford and got his first job as a cub reporter on the local paper. He did well at everything except "filing the cuts." This was the job of collecting the "half-tones" which had illustrated the paper each day and seeing that they got back where they came from. Ben revolted against this and went to New York.

In the war years Ben went into big-time publicity for various war drives. A job advertising a hotel wound up with him running the place and he has been a hotel man ever since. He worked for years for legalized horse racing in New Jersey and is now battling the Johnny-Come-Latelys who are out to benefit from his efforts, we hear. Good luck, Ben. And whatever became of that cut of Mayor Studley and the three-column picture of the proposed new depot?

Sign reported by John J. Lemmoo in a Brooklyn store window: "Out To Lunch. Back In Ten Minutes." A dance fanatic, eh?

LEWIS & THOS. SALTZ INC. 1409 G STREET, N. W.

FRENCH SHRINER & URNER TRADE MARK EXTRA QUALITY

Semi-Annual
SALE

FRENCH, SHRINER & URNER
America's Finest Shoes for Men

SHOES

ENTIRE STOCK
CUSTOM GRADES
SPORTS, STREET AND GOLF SHOES
$9.95 & $10.85

SHRINER SHOES
MADE BY FRENCH, SHRINER & URNER
$6.95 and up

TELEPHONE DISTRICT 3822
LEWIS & THOS. SALTZ
INCORPORATED
1409 G STREET, N. W.
NOT CONNECTED WITH SALTZ BROTHERS INC.

Exclusive OSHKOSH LUGGAGE With Us

The Last Word In Portable Radios

Is this new "Sporter" by Motorola. As compact and easy to carry as field glasses. A perfect companion for every sporting event. Brown fabricoid case with shoulder strap loop aerial. Initials or name stamped on free of charge.

20.00

Camalier & Buckley
Fine Leatherware

1141 CONNECTICUT AVE.
2 Doors Above the Mayflower

Navy Wife Compares Samoa to Paradise

Mrs. Corbin Declares South Sea Isle, Which U. S. Governs, Is Even More Lovely Than Hawaii; Clock Seems Turned Back

By Elizabeth Henney.

LOTS OF US would like to see Samoa, but here's a Navy wife who stayed there two years and could still take Samoa in any size doses, large or small. She is Mrs. Clifford T. Corbin, wife of Lieut. Corbin, U. S. N., and they have just come to Washington from a tour of duty at Pago-Pago (pronounced in Samoan, Pango-Pango) on the island of Tutuila in American Samoa. Lieut. Corbin was aide to the governor.

American Samoa, in case you don't know (I didn't) is governed by the Navy and came into the United States by popular vote of the people. Also it is about the same distance "down under," below the equator, as the island of Guam is above that line.

Though far more primitive, Mrs. Corbin thinks Samoa is much lovelier than Hawaii, and says it looks like the Garden of Eden.

The quarters in the Naval station are most modern, but back in the villages the Samoans still live in a type of huts called a "fale." The natives, who are wonderful athletes, delight in welcoming visitors to their villages, and entertaining them with the Siva-Siva dances, which, like the Hawaiian Hula, is done both in standing and sitting dances. They have no written music and the dances are done to songs accompanied by rhythmical beating on a mat.

Time Seems To Stand Still

ACCORDING TO Mrs. Corbin, attending one of the native ceremonies there, is like turning back the pages of time for centuries, and gives one the eerie feeling of having been lifted bodily into space and set down in the first pages of the history book. The natives are almost untouched by civilization as there is no tourist trade there, and the only commercial ships that stop at the islands, come by twice a month and pause but a few hours.

A fascinating experience the Corbins had there was their trip to Western Samoa, where they stayed for several days at Vailima, the old home of Robert Louis Stevenson, and made the pilgrimage to his grave in the mountains. Western Samoa is now a New Zealand mandate, and Vailima, now the Governor's palace, is in the City of Apia. The Corbins also visited the island of Mauu'a, which is ruled with an iron hand by Tufeli, a large and very fat graduate of the University of Hawaii.

ONE OF THE GRANDEST get togethers of the season, was that which took place last Sunday at the home of Lieut. and Mrs. E. D. Fisher near Sterling, Va. Lieut. and Mrs. Fisher, who have a large, interesting and rambling farm, sent out a call to all the classmates of 1926 at the Naval Academy, to come and bring the family and kids from 3 to 8 o'clock in the afternoon.

While classmates who hadn't met for 13 years brought each other up to date, and rollicking tales were exchanged of life on the rolling sea, about 75 children Juniors of '26 were taken on a tour of the farm, shown the be-outi-ful cows and such, given large foamy glasses of fresh warm milk to drink, and fed enormous quantities of ice cream and cookies. The party was riotously successful and Lieut. and Mrs. Fisher plan a repeat on it in the fall.

Mrs. Holcomb Greets Sister

MRS. HOLCOMB, who with Maj. Gen. Thomas Holcomb, Commandant of the Marine Corps, recently returned from a jaunt on the Potomac, hopped off for New York on Friday to meet her sister, Miss Eudora Clover. Miss Clover, who makes her home in Paris, arrived in this country on the Ile de France, and will later go out to the West Coast.

On July 29, Gen. and Mrs. Holcomb will be off again down the Potomac in the Slowboat, for a two week's trip, during which they will attend the regattas on the Eastern Shore of Maryland, stopping at Cambridge and St. Michaels.

Mrs. H. H. Jordan, wife of Capt. Jordan, of Fort Meade, and daughter of the Chief of Infantry, Maj. Gen. George A. Lynch and Mrs. Lynch, entertained on Wednesday at a novel and fascinating party. It began with golf, continued with luncheon and wound up with a swimming party, which in this kind of summer sounds like the perfect combination.

Among the guests were Mrs. George A. Lynch, Mrs. Lloyd R. Fredendall, Mrs. Joseph Johnson, Mrs. Charles Taylor, Mrs. Thaddeus A. Broom, Mrs. Julian Lindsay, Mrs. Ridgeley Gaither and Mrs. Iva Hodges.

BRADFORD LYNCH, son of Gen. and Mrs. Lynch, entertained at the dinner dance at the Army-Navy Country Club last Tuesday in honor of Miss Janet Johnson, daughter of Senator Edwin C. Johnson, of Colorado. Miss Johnson will leave Washington soon for a trip through the Panama Canal and to Hawaii before going to Colorado for the remainder of the season.

Capt. Charles Maynard Cooke, jr., U. S. N., and Mrs. Cooke are just settling themselves in their grand, new home, Brierwood, out on the Lee Highway, four miles beyond Fairfax, Va. The large, stone house is surrounded by 60 acres of woods, which are now theirs, all theirs.

For the past winter Capt. and Mrs. Cooke, their subdeb daughter, Miss Mary Maynard Cooke, and young 7-year-old Charles Maynard Cooke 3d, have been making their home at Mapleshade in Vienna, Va.

Strolling in the Sunshine

Associated Press Photo

Mr. and Mrs. W. Thatcher Winslow, who have just recently returned to their home in McLean, Va., from a few weeks' vacation at Bailey's Beach, at Newport, R. I., snapped at the beach during a morning stroll. Mrs. Winslow is a cousin of the recent bride, Miss Aerielle Fraser, who recently married Michael Strutt

R. T. Gleesons On Bridal Trip

Mr. and Mrs. Raymond T. Gleeson, whose wedding took place Saturday morning at St. Joseph's Church, are on a honeymoon trip to Bermuda. The former Miss Rosemary Dempsey, daughter of Mr. and Mrs. John B. Dempsey, of Los Angeles, and Mr. Gleeson, son of Mrs. Timothy F. Gleeson and the late Mr. Gleeson, of Philadelphia, were married in an early morning ceremony by the Rev. Edwin P. McAdams.

The bride wore a gown of mousseline de soie cut on princess lines with a tight basque waist and bouffant skirt. There was an inset of lace at the neckline and the floor-length veil was held by a tiny fitted cap. She wore a string of pearls, a present from the bridegroom, and carried white gardenias and lilies of the valley.

Miss Theresa C. Sentner, of Philadelphia, the maid of honor, wore a gown similar to that of the bride. It was frosty aquamarine mousseline de soie with a tiny hat of matching veiling. She carried a bouquet of yellow roses. Sylvester A. Hauch, jr., of Philadelphia, was the best man.

Following the ceremony there was a wedding breakfast at the Shoreham. When the couple left for their wedding journey the bride was wearing green crepe with black leather trimming and black accessories.

After returning from Bermuda, Mr. and Mrs. Gleeson will make their home in Philadelphia.

Mr. Gleeson is a graduate of the School of Architecture of the University of Philadelphia, and Mrs. Gleeson attended schools in Philadelphia and the University of Southern California.

Miss Sophie Casey To Tell Arts Club Of Her World Tour

Miss Sophie Pearce Casey, who has just returned to the Capital after two years on a world tour, will tell of her travels tomorrow night at the Arts Club, following the regular Tuesday dinner.

The program, which was to have been canceled when Lady Leslie, originally announced as the speaker, found she would be out of the city, will take place at 8 o'clock, the time it was first scheduled.

The talk by Miss Casey will be the first she has given since her return and many Arts Club members and their friends plan to be present to hear her. Frank B. Steele, club president, and Mrs. Steele will act as hosts at the dinner preceding the program. Arrangements for the evening are in charge of Lyle Brookover.

J. P. Baileys On Honeymoon

Now on their honeymoon, Mr. and Mrs. Joseph Pennington Bailey will be at home in Washington after August 1. The former Miss Vera Hutchison Collins, daughter of Mr. and Mrs. John Stedman Collins, and Mr. Bailey, son of Mr. and Mrs. Harry O. Bailey, were married Saturday morning at 11 o'clock in the living room of the home of the bride's parents. The Rev. Richard Marshall Graham of the Metropolitan Baptist Church officiated.

The bride was given in marriage by her brother, Linwood L. Collins, of Durham, N. C., in the absence of her father who is on the West Coast. She wore a street length dress of shell pink silk jersey with a white picture hat, white accessories and corsage of orchids and lilies of the valley.

The Hunt Country

By Nina Carter Tabb

MR. AND MRS. ARCHIE SMITH, of New Orleans, announce the engagement of their daughter, Katharine Stirling, to H. Nash Ogden, son of Mr. and Mrs. J. D. Hill Ogden, of New Orleans. Miss Smith joined her mother at Middleburg on Friday, having returned from New York, where she attended the World's Fair. They are now visiting her aunt, Miss Margaretta Turner, at her home, Westwood.

Miss Smith graduated from Newcomb College, New Orleans, and was presented to society there three seasons ago. She spends every summer here in Virginia, where she has many relatives—her mother was formerly Miss Mary Turner, of Warrenton.

Mr. Ogden graduated from Tulane University, is a member of Phi Kappa Sigma, an honorary member of Tau Beta Pi and is now with the Standard Oil Co. of Louisiana.

No definite date has been set for the wedding, but it will take place in September, in New Orleans.

Mr. and Mrs. Archie Smith bought a farm here last spring between Middleburg and The Plains which they will use as their summer home. Mrs. Smith has been here for a month arranging for the remodeling of the quaint old house, which is most attractive.

Mrs. Smith, her daughter, Katharine Smith, and her son, Archie Smith, jr., will leave for New Orleans by motor the first of August. After the marriage of her daughter, Mrs. Smith will return to Virginia to put finishing touches on her new home.

AMONG THE WEEK-END entertainments was a luncheon on Saturday given by Mrs. William Rust at her home near Leesburg in honor of her sister, Mrs. Minor Harris, of Boston, Mass., and of three of her nieces who are visiting in Virginia—Mrs. Lomax Gwathmey, of Apopka, Fla.; Miss Alice Rust, of Pittsburgh and Leesburg, and Mrs. Thurston Corbell, of Richmond.

Guests were seated at small tables arranged over the lower floor of the house and on the wide back porch overlooking acres of sloping green lawn with a background of border flowers, which were a riot of color.

Among the guests were Misses Jane and Betsy Rust; Misses Sarah, Janet and Lalla Harrison, Miss Helen Williams, Miss Dorothy Rogers, Miss Lucy Proctor, Miss Betty Gibson, Miss Emily Lewis, Miss Constance Lyon, Miss Fanny Nelson Lyon, Miss Mary Morgan, Miss Helen McDonald, Mrs. Southgate Morison, Mrs. Albert White, Mrs. Winthrope Sands, Mrs. Winslow Williams, Mrs. Stanley Brown, Mrs. Frank Patton and Mrs. Frank Osburn.

MISS GEORGIA HERBERT and Miss Mary Herbert entertained a number of the younger members of society on Saturday night at a buffet supper on the lawn at her home, Woodside, near Delaplane.

After supper the guests played games until 10 o'clock, and then motored over to the Warrenton Country Club to attend the subscription dance that was given after the Leny Manor Horse and Pony Show for the benefit of the Fauquier County Hospital in Warrenton.

Those there were Mrs. Hill Wellford, Miss Elizabeth Turner, Miss Lelia Turner, Miss Peggy Belt, Miss May Belt, Miss Jane Turner, Miss Ellen Foster, Miss Elizabeth von Gemmingen, Miss Mary Frances Lewis, Miss Sarah McCarty, Miss Edith Buckler, Miss Dorothy Kent, Dan Cox, Carter Foster, Carlton Rutledge, Sam Adams, Tom Adams, Robert Turner, Shirley Turner, Gwynne Tayloe and Richard Tayloe. Miss Mary Sculley, of Winchester, is visiting Miss Georgia Harbert this week.

Mrs. Silvanus J. Macy entertained a number of young people for supper last night at her home outside of Warrenton in honor of her son and his wife, Mr. and Mrs. Robert Duenner. Guests arrived any time after 5 o'clock, and supper was served at 6 o'clock and on into the evening until after 8. Everyone had a delightful time sitting around, and much talent was discovered, as the singing was good.

Among those there were Mr. and Mrs. Alan Day, Mr. and Mrs. Henri de Heller, Mr. and Mrs. Fred Haserick, Mr. and Mrs. Edward Farrar, Mrs. Victor Frement, Mr. and Mrs. William N. Wilbur, Miss Jane Wilbur, Mrs. Standley Stokes, jr., Jane Calvert, Miss Virginia Calvert, Miss Fanny Nelson Lyon, Miss Elizabeth Wilbur, Miss Mary Kennedy, Marshall Wallach, Henry Wallach, Robert Wallach, Alex Calvert, Harcourt Lees, Dulany Randolph, Archie Cary Randolph, Richard Tayloe, Mackenzie Tabb, Gwynne Tayloe and a number of others.

Seven Princesses To Go on Royal Moonlight Sail

Troubadours and 'Fun Fair' Will Feature Entertainment Friday

The Seven Princesses for the Gold Cup Royal Moonlight Sail of the President's Cup Regatta Association, which will take place on the City of Washington Friday night will be the Misses Rose and June Berkshire, daughters of the Deputy Commissioner of Internal Revenue and Mrs. Stewart Berkshire; Miss Marsha Hatch, daughter of the Senator and Mrs. Carl Hatch; Miss Mary Elizabeth Overton, daughter of Senator and Mrs. John Overton; Miss Cuyler Schwartz, daughter of Senator and Mrs. H. H. Schwartz; Miss Caroline Wadden, daughter of Mr. and Mrs. Thomas Wadden, and Miss Martha Wilson, daughter of Mr. and Mrs. Lloyd D. Wilson.

The Princesses will be seated on the hurricane deck where Gypsy troubadours will entertain them and other guests throughout the evening. There will also be dancing on the main deck throughout the trip and on the first deck, a "Fun Fair," with games and amusements of various kinds.

Among the honor guests of the occasion will be Col. Teh Chuan Kuo, military attache of the Chinese Embassy; Lieut. Col. A. Chramiec, military and air attache of the Polish Embassy; Admiral and Mrs. George Pettingill, Gen. and Mrs. Guy V. Henry, Mr. and Mrs. Philip O. Coffin, Mr. and Mrs. Walter B. Clarkson, Mr. and Mrs. Charles A. Robinson; and the guests will be greeted at the dock by a reception committee headed by John A. Remon, president of the President's Cup Regatta Association, and Mrs. Remon.

Bankheads Close House; To Stay at The Mayflower

Speaker and Mrs. William B. Bankhead have closed the house they were occupying in Georgetown and are at the Mayflower for the remainder of the Congressional session.

They will spend the summer at their home in Jasper, Ala.

Y.W.C.A. to Give Moonlight Cruise

Tomorrow night members and friends of the Young Women's Christian Association will sail down the Potomac on the City of Washington for a moonlight cruise. The boat will leave the Wilson Line dock, Seventh street wharves, at 8:30 and return at 11:30. For entertainment, there will be dancing to Dave McWilliams orchestra and an optional stopover at Marshall Hall.

Working on plans for the trip are Mary Helen Jones, chairman; Ann Schiell, representing the Y. M.-Y. W. dance committee; Sue McNeely, Estyleene Lawson, Barbar Willson, representing the Girl Reserves; Edith Green and Marion Allen, representing the Business and Professional Women; Tommie Lee Nix, representing Vacation Lodge; Emma Humphries, representing Strong Residence; Laura Ault, representing the Elizabeth Somer's Glee Club.

Tickets are available at the Y. W. C. A., Seventeenth and K streets northwest, or may be bought at the dock that night. Arrangements for tickets can also be made by calling the membership office.

Mrs. Kurtz Finds Being Wife To Musician Is a Busy Life

Underwood & Underwood.
MRS. EFREM KURTZ

She's His Best and Most Severe Critic On Music and Art

Daughter of a famous German art collector and granddaughter of Carl Fuerstenberg, the German Rockefeller, Mrs. Efrem Kurtz, wife of the conductor of last night's Watergate Symphony, finds being the wife of a famous musician enough to keep any woman busy.

She is her husband's best and most severe critic—he will tell you that—as well as his secretary and chief steward.

Although she does no painting herself, she is keenly interested in art and has written a number of critiques on exhibitions abroad. She also is her husband's art critic, as his hobby is drawing caricatures and pencil sketches. Mrs. Kurtz' interest in art led her to become an ardent photographic fan.

At cooking, she has made a hobby of the French cuisine, devoting her spare moments and artistic ability to the creation of choice sauces. As she always travels with her husband, they generally take a kitchenette apartment when they go "conducting," so that Mrs. Kurtz can supervise the cooking. This time, on their visit in Washington, for the Watergate concert Wednesday and last evening, they stopped at the Shoreham.

Right now Mrs. Kurtz is busying herself with plans for their vacation at Lake Champlain. The vacation starts after Mr. Kurtz finishes conducting the Montreal Philharmonic. They left for Montreal immediately after the concert here.

Then, on September 1, work starts again with the conductor in London for some recordings and the opening of the Covent Garden opera season.

Mr. and Mrs. Kurtz were married six years ago in Berlin, where Mr. Kurtz had gone to see his parents after an engagement in Australia. The two, Katherina and Efrem, met at a ball given in honor of Mme. Collet, famous French writer. The young conductor and the art critic chatted a long time; he asked her to come to a concert with him a few days later and romance blossomed. They sailed for America. Both are working on naturalization papers.

Since coming to America they have gone back to Europe every season for concerts. On a return trip in June, Mr. and Mrs. Kurtz met Dr. Hans Kindler. Mrs. Kurtz, an enthusiast of deck tennis and ping-pong, and Dr. Kindler spent many hours at these sports aboard ship.

Acquaintanceship was renewed when Dr. Kindler asked Mr. Kurtz to Washington for the Watergate concerts.

Sally Stewart, A. J. Ronk Wed

Col. and Mrs. Gilbert Henry Stewart, of Springfield Armory, announce the marriage of their daughter, Miss Sally Finlay Stewart, to Alfred J. Ronk, son of Mrs. Grace Van Houten Ronk and the late Alfred Bush Ronk, of Suffern, New York, on June 30, 1939, at the University Baptist Church, Baltimore. The Rev. John Falconer Fraser officiated.

The bride attended St. Katharine's School, Davenport, Ia., and the Tubman School, Augusta, Ga., and was graduated cum laude from Smith College in 1934. She attended the University of Hawaii before entering Smith. The former Miss Stewart has been a junior economist with the Federal Deposit Insurance Corporation in Washington for the past two years.

Mr. Ronk, formerly of Suffern, N. Y., where he was engaged in the real estate and insurance business, attended the New York University School of Commerce, Accounts and Finance and the Syracuse University Law School. He served overseas with the A. E. F. He was connected with Resettlement Administration in Washington in the capacity of a project planner and is now in the insurance business in Baltimore.

The bride was the only attendant at the wedding of her sister, Miss Jane Semple Stewart, to Lieut. Eric P. Ramee on July 18. The couple are making their home in Baltimore.

Kopplemanns to Sail For Geneva Meeting

Former Representative and Mrs. Herman P. Kopplemann, of Hartford, Conn., will sail Wednesday on the liner Manhattan for Geneva to attend the World Zionist Congress, to which Mr. Kopplemann is a delegate.

They will spend several months traveling in Europe and the Holy Land and will return by the Mediterranean route.

Two Initiated Into Sorority

Miss Mildred Franklin and Miss Marie Hagerman were initiated Saturday night into Delta Chi Chapter, Sigma Phi Gamma international sorority. The ceremony took place at a banquet at the Wardman Park Hotel.

The affair was in charge of Miss Charlotte Mundy, who was presented with a jeweled sorority pin, awarded her for having the most merits during the year. These are based on the promotion work done by a member for the sorority during the season.

The officers of the chaper are Miss Marguerite Franklin, president; Mrs. Nelson Brown, vice president; Miss Helen Garden, treasurer; Miss Charlotte Mundy, social secretary; Mrs. William Inskeep, corresponding secretary, and Mrs. Robert McVean, recording secretary.

QUALITY PRODUCTS AT A PRICE YOU CAN AFFORD.

Sturdibold Awnings

- Stores in 1-10th space used by ordinary awnings!
- No tools needed to hang or take down!
- Estimates cheerfully furnished!
- Made-to-measure service!
- Take advantage of our convenient Budget Payment Plan.

WASHINGTON SHADE & AWNING CO.

2021—17th St. N.W. [Just above You St.] DUpont 6600

HOUSECLEANING SPECIAL

Here's your chance to own a REBUILT HOOVER

at the lowest price we have ever offered this popular machine. Everyone is completely rebuilt, with NEW Bag, Cord, Brushes and essential PARTS; Every one, backed by our famous

GUARANTEE BOND

for the same length of time as a NEW HOOVER

Call MET 5600

FREE PARKING At 9th & G Place Open Evenings 'til 9 P.M.

FOR FREE HOME DEMONSTRATION

$10.95 FULL CASH PRICE

Terms As Low As $1 Per Wk.

MONDAY AND TUESDAY ONLY

925 F ST. N.W. CLEAN-RITE VACUUM STORES 925 F ST. N.W.

VACUUM CLEANER SPECIALISTS FOR 19 YEARS

It's Cooler Higher Up

IT'S neither necessary nor desirable to swelter through successive heat-spells of the summer. Dodge their discomforts by moving a little higher, where those discomforts either don't exist or are mitigated.

The weather-wise know that for every hundred feet of altitude there's a drop of about a third of a degree of temperature—and all you need to do in warm weather is to go up to cooler levels.

The floor of The Homestead's lobby is exactly 2,350 feet above sea-level. Doesn't merely recalling that fact give you a hint worth taking?

The Washington booking office of THE HOMESTEAD is in the Mayflower Hotel in charge of Miss Frances Curtis. Make inquiry there and you'll find interested, helpful assistance

The Homestead at Hot Springs in Virginia

The Integrity of the store from which you buy is of Importance.

Julius Garfinckel & Company

BEGINNING TODAY; ENDING SATURDAY, SEPTEMBER 2nd

EARLY SUMMER SALE OF

NEW WINTER CLOTH COATS

TRIMMED WITH BEAUTIFUL FURS

PRICED TO PERMIT REMARKABLE SAVINGS NOW

FOR MISSES AND WOMEN, ON THE THIRD FLOOR

$59.75 $69.75 $79.50 $98.75 $110

$125 $139.75 $168 $195 $218

Sale opportunity for early and wise buyers to secure an unusual savings advantage on coats with all of our famous quality and style distinction. Coats purchased now stored without additional charge in our Cold Storage Vaults on the premises until wanted.

Sizes 12 to 48

ALSO IMPORTANT VALUES . . . COATS WITHOUT FURS

$29.75 $39.75 $49.75 $59.75

F at Fourteenth

Mary Haworth's Mail

Question Arises As to Whether Divorced Persons Are Eligible for Marriage Rites of Catholic Church

DEAR MARY HAWORTH: I was most interested in your article of July 20, in which a Catholic convert seeks advice as to how to make her wedding ceremony "run smoothly." I was also interested in your interpretation of her reference to her "former husband," as meaning that she is divorced. I believe this is erroneous, as the Catholic Church has *never* recognized divorce. I am sure that a divorced person would never be permitted to be married in the Catholic Church. Wouldn't it be wise to correct this statement, so as not to leave the impression that the Catholic Church would violate its own principles? Very truly yours,

ANOTHER CONVERT.

DEAR A. C.: There is some question in my mind as to whether both of us will not be collaborating in the futile enterprise of making a mountain out of a molehill, in undertaking to clarify, further, the point which you dispute. I am frank to admit that my knowledge of the ramifications of Catholic canon law pertaining to marriage is as limited, and perhaps as liable to error, as that of the average layman.

However, this much I do know (and my information is corroborated by a reputable source): the Catholic Church does not, as you say, recognize divorce in instances where the marriage has been valid (from the viewpoint of canon law) from the beginning. But, on the other hand, it holds certain unions to have been null from the beginning, even when the parties have entered the partnership in good faith. If such a partership is legally dissolved, and one person or the other thereafter becomes a member of the Catholic Church, and wishes to be married by its sacramental rites, the case is brought before the Matrimonal Court of the Diocese for review.

Circumstances may be—and even frequently are—disclosed which justify a declaration of nullity, which is to say that, in the view of the church, a valid contract has never existed. In the event of such finding, the person whose former relationship has been dissolved by divorce (to employ the legal, civil or social term) is considered eligible for full participation in the irrevocably binding sacramental rites of marriage in the Catholic Church, of which he has now become a member.

It was in the light of this general knowledge of the church's stand that I made casual reference to the possibility of this woman's being a divorcee, so-called. After all, she used the phrase, "my former husband"—a phrase which implies the man's continued existence; since if he is deceased, a more literal allusion would have been, "my late husband."

In conclusion I would say, in all sincerity, that I am truly sorry if I have given any offense whatsoever to any of my Catholic readers, in venturing to couple divorce and the name of their church in the same breath, so to speak. M. H.

Would Contact Churchman

DEAR MARY HAWORTH: Would it be possible for you to publish the name of the Catholic clergyman to whom you referred in your article of July 19? I was once a follower of that faith and would like to become a communicant again. If he is not too busy, I should like an interview some time soon. Thanking you for any information you may give me, I am, very truly yours, A. B.

Means to Employ

DEAR A. B.: While I feel sure that the churchman referred to would have no objection to my giving his name to you, confidentially, I am equally convinced that he would conscientiously object to the disclosure of his identity in this column. If you will get in touch with me by telephone (since you give no address), you may obtain the information desired. M. H.

Eager to Travel

DEAR MARY HAWORTH: I read with great interest your column of July 12, in which you suggested, among other things, a freighter trip to foreign ports as an inexpensive and interesting pastime for a woman past 60, with a pension income and nothing to keep her busy. Under the new law just passed, I will be retired soon on a very modest income. I am looking forward to my retirement not with dread (as does your correspondent of July 12) but with a feeling of joy and release—that I will at last have time in which to do some of the things I have longed to do for 60 years.

I wonder if you will tell me the name of a travel bureau that could advise me in planning such a trip. You mentioned that a representative of such a bureau had said that one could live cheaply in certain parts of Switzerland and the south of France. I would like to get authentic figures on living conditions and prices in these countries. I shall appreciate any suggestions you can make. Sincerely yours,

ANONYMOUS.

Many Helpful Agencies

DEAR ANONYMOUS: I shall be glad to give you the information desired over the telephone, since it is not the policy of this department publicly to recommend any one commercial agency (of any sort) as against (or in implied preference to) another. I daresay that any of the several travel bureaus which you will find listed in the telephone directory could give you the help you want. It just so happened that I was unusually fortuante in contacting an extraordinarily cooperative person on that day when I was compiling helpful hints for "Lonely." If you will call me, I will tell you the source of those specific travel suggestions. M. H.

Miss Haworth will be glad to help you in solving your problems. Write her in care of The Post Woman's Page.

White Pique for Sun-Tanned Maids

Nothing is more effective with sun tan than a white frock. This chalk-white pique evening dress is both flattering and practical for the midsummer girl. In it she need not fear a sudden shower or a spilled drink because the fabric has been sanforized shrunk. It will also keep its fit and line through innumerable tubbings. Cut on simple flowing lines with a flattering frill, it is ideal for midsummer dances

A Woman's New York

By Alice Hughes

Furs and Topcoats Prevail in San Francisco

San Francisco, July 23.

WE stepped aboard a big silver bird at the Burbank air field, 6 or 7 miles from Hollywood, at 7:45 of a sunny morning. She was a'coming up right hot, neighbors, even at that hour. When the props had settled into their steady hum, we were off to the North.

ALICE HUGHES

The pretty Miss Ludwig, R. N., dosed us with reviving coffee as we buzzed over the hills and ranches of the Golden State, and at a quarter to 10 we slid gently to a halt at Mills Field, the San Francisco airport. We stepped out of the ship, and were smacked in the face by a life-giving cool breeze from Father Pacific. Yep, we were there. It was San Francisco.

No sooner had Gene Rucker deposited us at the Plaza Hotel, where we were to bivouac for one night, then we were off to the races again. By 12:30 we were sitting at luncheon at the beautiful Yerba Buena Club, the women's haunt out on Treasure Island, with Dorothy Wright Leibes, textile creator, feminine dynamo and a leading spirit in the San Francisco Fair, and Robert Steinberger, glove tycoon.

Spouse Hall was chilling his heated tonsils with a frozen daiquiri and staring too hard at a lovely, sullen young girl who reminded him of his most adored Gotham post-deb, Edwina Atwell, while Dorothy and I gabbled 24 to the dozen, and I tried to soak up all the new scenes at once. In the bay lay our big gray battle fleet, and 200 yards from our table a clipper ship was warming its motors for a mere routine hop to Hawaii. The food and the talk were fine, but the beauty and excitement of the scene were almost unbelievable. What a place!

GIRL ABOUT S. F.—The first shock that smote us both was to see the ladies in furs and the gents in topcoats on the San Francisco streets—but as the chill breeze ripped through our summer clothes, we understood the reason, this being the cool season. . . . But the sunshine was bright and warm, and the flowers blazing everywhere, and Hall said that almost for the first time since he came back from Cuba in '98 he was glad to be alive. . . .

My last great moment in the film colony was crashing my way to Greta Garbo in her dressing room on the Metro lot, where she is now making a film called "Ninotchka." Hers is a "closed" set, and how I got in is a state secret, but I did, and she looked etherially beautiful in a low-cut, white evening dress. She had kicked off her shoes, and was walking around in her pinkies. Thanks to my "auspices," she was very gracious and nice, but the lines were not thrilling. When she asked where I came from and I told her New York, she said, "All the way from New York?" as though I had said Borneo.

OUR LAST dinner in Hollywood was at Dave Chasen's, as the guest of Cecelia Ager, one of New York's cleverest girls who has now spent two years out thar. Dave was once the noted stooge of Comedian Joe Cook, of Evansville and Lake Hopatcong. Now he is the master of one of the best and more costly restaurants of filmland.

Your Figure, Madame!

By Ida Jean Kain

Definite Routine of Life Best for Inducing Sleep, Physician Finds; Late Eating, Noise and Worry May Induce Insomnia

ONE MAN'S sound sleep is another's insomnia. You may feel completely refreshed after five or six hours of sleep, while another man demands at least eight hours. When it comes to the amount required, we all seem to be rugged individualists. But one thing holds true for all—the amount we get has practically everything to do with our efficiency when working.

The relation of sleep to efficiency is so widely recognized that the average man takes a keen interest in all scientific research on this subject. A gold mine of information about sleep has just been made available by Dr. Nathaniel Kleitman in his book "Sleep and Wakefulness," published by the University of Chicago Press.

Routine Is Best

One object of sleep, Dr. Kleitman points out, is to get up feeling well rested, therefore, ready for work—and the best assurance of this is a definite routine as to daytime and evening activity and the time of going to bed. If you are the phlegmatic type and adapt easily to change, a definite hour for going to bed may not be as important for you as for the nervous individual who finds change disturbing.

Among the many scientific theories cited is the one that insomnia and eyestrain are closely connected. In a group of people complaining of trouble in sleeping, 50 per cent were found to suffer from eyestrain. Of 219 plagued with insomnia and nightmares, 187 obtained relief when fitted with glasses. If you can't sleep, it is possible that you should have your eyes examined.

The theory that you get your best rest early in the night and that the morning hours of comparatively light sleep are of little value has been proved and disproved. You can, apparently, take your choice!

And Dr. Kleitman believes that choice should govern a great many habits in sleeping. It doesn't matter whether you favor your right side or your left for sleeping; you continually shift position during the night, anyway! If you like a soft mattress, sleep on one! Sailors sleep well in hammocks, and the Japanese like hard mats. You prefer what you are used to.

Late Eating Banned

From his study of 8,000 nights of sleep, however, Dr. Kleitman has drawn certain important conclusions. He is convinced that among the conditions most favorable to sleep are: Previous fatigue not carried to excess, relaxation of the muscles, no late eating, a tranquil mind, the absence of light and noise.

Your muscles relax naturally when they have been given normal use, and a little more daily exercise and a little less food may be what you need in your scheme for sleeping. If you are overweight, you should certainly cut out the habit of eating before you go to bed. As for tranquillity of mind, try not to take your worries to bed with you!

Light and noise are worse offenders against sleep during the summer than at any other season. You can wear a sleep shade or mask which is so effective that whenever you have it on you are in midnight darkness. Radios playing late and early morning traffic are irritating, especially to the person who needs long hours of sleep. You can muffle the sound, if not shut it out entirely, with ear stoppers. There are numerous brands and you will have to experiment to find the ones which do the trick best for you.

The Gentler Sex

The column, "The Gentler Sex," by Malvina Lindsay, is being discounted temporarily. It will be resumed Monday

Successful Home Wedding Requires Advance Planning

Getting House Ready Often More Difficult Than Decorating Church; Walls Should Be Simplified and Furniture Eliminated

By Elizabeth MacRae Boykin.

A SIMPLE HOME wedding doesn't always turn out to be as simple as it sounds. In fact, getting the house ready for a wedding is really harder than decorating a church if you are attempting to make any kind of a pageant of the wedding, and that is what it should be.

But there are lots of people who feel sentimental about home weddings, and we agree with them. The main thing, in making plans, is to recognize the problems and start solving them well in advance. If there are to be many guests, that means folding chairs, which are going to disrupt the design of your house to begin with. So the rest of the room, the walls mainly, should be simplified and decorated to give a unified effect. One smart decorator moves out as much furniture as possible and takes two layers of white tarleton and stretches it over the walls of a room for a wedding, then hangs garlands of greenery from the molding and ties them with wide white satin bows. Small tables of uniform size are covered with white and placed at regular intervals around the room to hold tall candles.

For an altar, when there isn't a suitable alcove or bay, he takes two wide, tall panels of beaverboard or plyboard with easel backs so they will stand alone. These he covers with silver paper and sets in front of a wall draped in white theatrical satin—the silver panels are set forward a foot or so from the wall and with a space of 3 or 4 feet between them. This creates an alcove with white satin backdrop framed at the sides with silver panels. Into this alcove he sets a row of very tall candles, and at the sides, a pair of matched evergreen trees decorated with stylized garlands of white flowers.

Today's Health Talk

Abrupt Change From High to Flat Heels Called Perilous

By Logan Clendening, M. D.

Good health is as much dependent on good feet as on any other two things in the body. "Feeble feet make feeble folk" is a slogan that has been suggested for adoption by some philanthropic society.

We have said that summer is a good time to cultivate health and that we should cultivate the foundations—our bones and joints—by improving posture. Much bad posture is due to weak feet and certainly we can consider the feet to be foundation structures.

"Flat feet" used to be blamed for much of the agony of painful feet. "Weak feet" is a much better term, because it puts the emphasis on function instead of structure. A foot may be very flat—that is, the arch may sag very low—but if the muscles are strong enough to make it function properly, no trouble results. A perfectly flat foot may give no discomfort, whereas a high-arched, race horse type of foot may cause agony because the muscles are on a strain.

The symptoms that flat foot causes are many—pain in the feet is one of the last to appear. Pain in the muscles of the calf, which are on a strain, is common. And this soon is transferred to pain in the back, because the strain is carried upward.

Weak foot will cause a gradual change in a person's habits. You used to walk or run, now you stand. You stood, now you sit. This causes you to gain weight, and this adds to the foot's burden so that a vicious circle is created. The fatter you get, the more strain is placed on the foot. The more strain there is on the foot, the less you exercise. The less you exercise, the fatter you get. Round and round.

It is long standing still, not walking, that breaks the foot down fastest. Callouses may be the first sign of improper use of the feet.

The use of arch supporters, or shoes recommended by shoe clerks, may give relief for a time, but only a short time, because they do not strengthen the muscles. And it is strain on the muscles that causes the pain.

I am glad to see that orthopedic surgeons are becoming less radical in their recommendations about shoes. Dr. Dudley Morton, of Columbia, does not think that faulty footwear explains the majority of painful or weak feet. And Dr. Armitage Whitman, very sensibly it seems to me, in his book, "From Head to Foot," calls attention to the danger in an abrupt change from high heels to flat heels.

"Low heels," he quotes one of those overhead conversations that all doctors should listen to, "my dear, I tried them once and I give you my word I never suffered as I did in the two weeks I wore those shoes."

Find Inspiration In Poetry

"IN FLANDERS fields the poppies blow
Between the crosses, row on row,
That mark our place; and in the sky,
The larks, still bravely singing, fly,
Scarce heard amid the guns below."

How moving is the poem, "In Flanders Fields" by the soldier poet, John D. McCrae!

Such loved poems you want close at hand—to read again and again. What beauty in "Barter" by Sara Teasdale! It begins:

"Life has loveliness to sell—
All beautiful and splendid things,
Blue waves whitened on a cliff,
Soaring fire that sways and sings,
And children's faces looking up
Holding wonder like a cup."

Do you long for inspiration, faith? Turn to William Cullen Bryant's "To a Waterfowl:"

"He who, from zone to zone,
Guides through the boundless sky thy certain flight,
In the long way that I must tread alone,
Will guide my steps aright."

Read the poems you love most—given complete in our 40-page booklet, "Poems the Whole World Loves." Favorites by Kipling, Tennyson, Poe, others.

Send 15c in coins for your booklet, "Poems the Whole World Loves," to The Washington Post, Home Institute, 109 West 19th Street, New York, N. Y. Write plainly your name, address, and the name of booklet.

The Homemaker

Peppermint Flip Supplies Vitamin A Essential to Eyes

Mrs. Hagen, Home Economics Director For Dairy Here, Suggests Recipe to Utilize Healthful Milk in Tasty Way

Favorite recipes of leading home economists of Washington are presented daily in this column.

By Martha Ellyn

The Post Food Editor

FOOD authorities suggest that you include an adequate amount of milk and its products, eggs and green vegetables in your diet or leave the automobile home at night and also to drive it but little in the daytime. Vitamin A content in food is the thing they urge you to watch. Upon Vitamin A depends the sensitivity of the eye to light and the efficiency of vision, especially at night or under any strain. To anyone who puts a heavy burden on the eyes, such as reading, sewing or any close work, and especially close daily work and night work, too, it is recommended that Vitamin A be plentiful in the diet.

MRS. HAGEN

Our guest editor today, Ann Sullivan Hagen, gives the Post food readers a delightful recipe for a smooth, colorful milk treat.

Mrs. Hagen is home economics director for Chestnut Farms, Chevy Chase Dairy, where she has directed such activities for the last four years. Born in Johnstown, N. Y., she was educated at Drexel Institute, was a traveling dietitian for the Beechnut Packing Co. doing education work in connection with baby foods before coming to Washington. Mrs. Hagen is the president of the Home Economics Women in Business of the District of Columbia and also on the executive board of the District Dietetics Association. Here is her suggested recipe:

Peppermint Flip

Scald 1 quart of milk in a double boiler. Add 1 cup finely-crushed peppermint candy to the hot milk and stir until dissolved. Chill and pour into glasses. Top with ½ cup whipped cream and sprinkle with ¼ cup coarsely-crushed candy. This will serve four.

Knitted Sweater and Cap Make Gift—for New Baby

COPR. 1939, HOUSEHOLD ARTS, INC.

PATTERN 6431

A SOFT WOOLIE sweater and cap set for that new baby. The set is smart and simple to knit at the same time. The jacket, with stripes in easy garter stitch, is knitted in one piece. Dainty flowers in the yoke and bonnet are embroidered on afterward in three lazy-daisy stitches in white or a contrasting color. Pattern 6431 contains instructions for making the set in six months and one year size; illustrations of it and of stitches; materials needed; photograph of pattern stitch.

To obtain this patern send 10 cents in coin to The Washington Post Household Arts Dept., 259 W. Fourteenth street, New York, N. Y. Be sure to write plainly your name, address and pattern number.

STEINWAY PIANO
An exquisitely beautiful new Console type. Astonishing tone quality, volume, responsiveness. Generous terms $550
DROOP'S • 1300 G

Mattresses—Box Springs
-Pillows—ZABANIZED
Phone us this morning and at 5 P. M. we will return to you a buoyant, inner-spring sleep-producer, padded with downy felt, encased in beautiful new ticking. The mattress costs only $8.00 up. Box springs and pillows at very low prices. Let our representative show you our attractive samples.
ZABAN'S
Mattress and Box Spring Co.
Nat'l 9410
1215 22nd St. N.W.
Furniture
Studio Couches

RUG Beauty Our Duty
CLEANED AND STORED
Call Mr. Pyle NA. 3257
SANITARY CARPET & RUG CLEANING CO.
106 INDIANA AVE.

PUHL'S COLUMBIAN PREPARATORY ★★ SCHOOL
ANNAPOLIS
WEST POINT Formerly "Schulmann's"
30th year of successful preparation for West Point—Annapolis. In 1939 our boys ranked One—Two—Three for District of Columbia appointments. In 1939 100% of successful Columbian students made grades sufficiently high to qualify for Naval Reserve. In 1939 13 Columbian students won Presidential appointments. Call at school for interview.
1443-45 Rhode Island Ave. N.W.
Washington, D. C.

Busy TOO OFTEN?

Do your friends say your line is busy when they call? Do you often have to wait because the other party on your line is talking? If so, you have outgrown party-line service.

Call our office today and inquire about individual line service. The cost is so low you'll wonder why you hadn't ordered it before.

Call MEtropolitan 9900

THE CHESAPEAKE AND POTOMAC TELEPHONE COMPANY OF VIRGINIA
723 13th St. N.W.
(Bell System)

Heigh-Ho! Heigh-Ho! and Off to Play We Go

Post Staff Photo

Sisters Take Time Out for Cooling Drink

Joyce Moore, 5, helps her sister, Claudia, 2, to a drink at the Lincoln Park fountain. These two youngsters are regular patrons of the park

Post Staff Photos.

Games Keep Youngsters Busy at Newly Opened Stanton Park Grounds

Although but recently opened, Stanton Park is getting its quota of youngsters at the playgrounds. Instructors have formulated a program of games. Picture above shows youngsters at play. At right are finalists in beauty contest at Eastern High School playgrounds. Left to right—Rosemary Myers, 6, winner; Doris Wyne, 9; Frances Valentine, 9; Elizabeth Myers, 9 and Virginia Lanham, 9

Post Staff Photo

Two Winners and Runner-Up in Contest

Even the boys break into beauty contests at Eastern High School Playground. Left to right—Raymond Lambert, 3½, runner-up for the Mr. Eastern title; Rosemary Myers, winner of the Miss Eastern honor, and Charles Diehl, 8, Mr. Eastern winner

Post Staff Photos.

It Just Takes a Sand Pile to Keep Youngsters Off the Streets

Nancy Gilbert (above) enjoys hers elf in the sand pile at Stanton Park. Left—James Cornish, 12, and Roosevelt Jarvis, 13, swing high at Grimke School Playgrounds. Left—Older children help the youngsters at street crossings near the Cleveland School Playgrounds

Post Staff Photos.

Swimming Races Highlight Sports Program at Camp Theodore Roosevelt

Swimming is on the daily sports program for Boy Scouts now encamped at Camp Theodore Roosevelt in nearby Maryland. Picture above shows start of one of the 25-yard races for younger Scouts

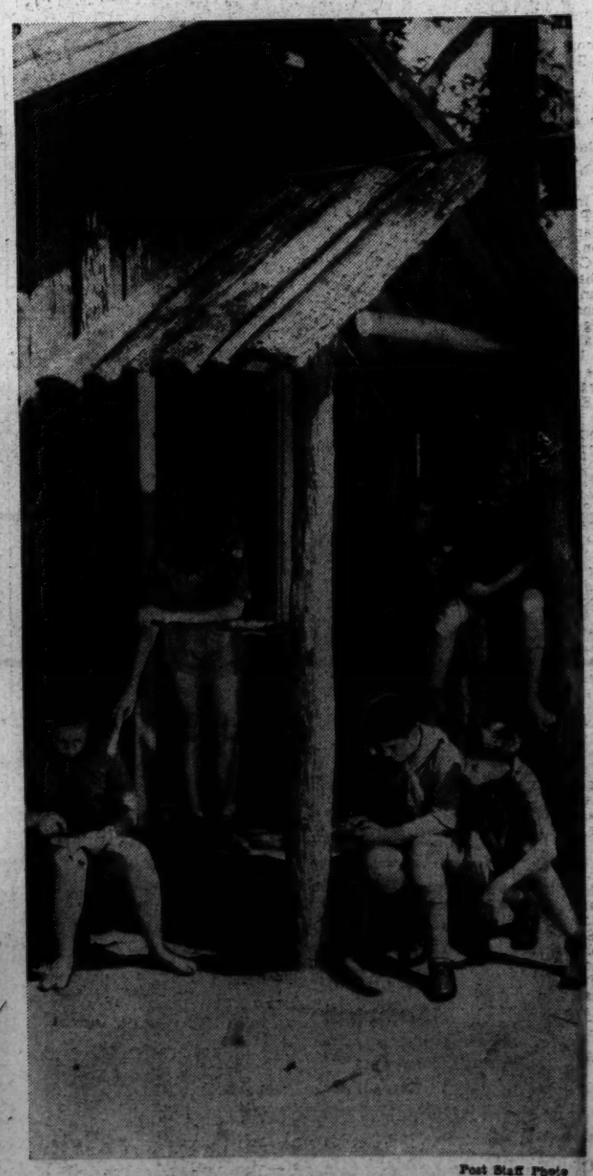

Post Staff Photo

A Bit of Rest After a Strenuous Day

The handicraft lodge at Camp Roosevelt is a great resting place for Scouts. Here we find (left to right) Frank Wakins, Calvin Edwards, Robert Zimmerli, David Sheftell, Billy Warner and John Richards taking it easy after a day spent at sports

Post Staff Photo

Clean Your Teeth First Order of Day

James Grice, of Troop 54, Washington, gets out with the sun to clean his teeth

Post Staff Photo

Boy Scouts Learn About Wildlife in Sojourn at Camp Theodore Roosevelt in Maryland

Studying birds and other wildlife is part of the program for Scouts at Camp Roosevelt. Gathered at the table are (left to right) Fred Butler, Albert Jenkins, nature director, Dick Beringer, John Kelly and Charles Longcor

Va. Assembly Committees Face Shifts

Many Chairmanships In Senate, House At Stake in State Primary August 1

By the Associated Press

Richmond, Va., July 23.—The August 1 Democratic primary, in addition to settling 58 Virginia House and Senate contests, will have an important bearing on a substantial portion of the major committee chairmanships in both houses, a survey of candidates showed today.

In the Senate there will be five chairmanships of important standing committees left vacant by incumbents not running and the death of one member, the chairman of one committee has primary opposition and six chairmen are unopposed. However, under the custom of only one chairmanship to a member, there will be a number of additional changes because some Senators hold seniority on several committees.

Of 15 major House committees, the chairmen of four have opposition in the primary, five are unopposed, two seeking re-election have yet to go before nominating conventions and four will be changed by reason of incumbents not running and one death.

Speaker Rules in House

Senate committee assignments are made by the steering committee, subject to ratification of the membership. In the House, the appointments are made by the Speaker. Ordinarily seniority is followed.

On the Senate side, the picture is as follows:

Finance committee — Chairman William A. Garrett, of Henry, not running; Senator Henry T. Wickham, of Hanover, ranking member, is chairman of the committee on privileges and elections, and the death of Senator John A. Lesner, of Norfolk, and the retirement of Senator J. Belmont Woodson, of Nelson, leaves Senator E. E. Holland, of Suffolk, chairman of the committee on public institutions and education, next in line.

Roads and internal navigation—Chairman J. Belmont Woodson, not running; Senator Wickham, ranking member, with Senator Aubrey G. Weaver, of Front Royal, next in seniority.

Courts of justice—Chairman R. O. Norris, of Lancaster, unopposed.

Shumate Retires

Fish and game—Chairmanship left vacant by Senator Lesner's death; Senators Norris, Holland and William A. Wright, rank in that order.

Insurance and banking—Retirement of Senator A. E. Shumate, of Giles, and death of Senator Lesner leaves Senator Holland as ranking member with Senator T. Russell Cather, of Winchester, who is opposed by Burr P. Harrison in the primary, as second in line.

Public institutions and education—Chairman Holland, unopposed; Senator E. R. Fuller, of Richmond, ranking member.

Privileges and elections—Senator Wickham unopposed.

Moral, social and child welfare—Chairman John W. Rust, of Fairfax, not running; Senator Robert C. Vaden, of Pittsylvania, ranking member.

County, city and town organization—Chairman E. R. Fuller, one of six candidates for three Richmond nominations.

General laws—Chairman William M. Tuck, of Halifax, unopposed.

Agriculture, mining and manufacturing—Chairman J. F. Walter, of Accomac, unopposed.

Lineup in House

Nominations—Chairman Aubrey G. Weaver, unopposed.

In the house:

Privileges and elections—Chairman G. Alvin Massenburg, of Hampton, opposed.

Court of Justice—Chairman Charles W. Crowder, of Richmond, running for Senate; Delegate Haskins Hobson, of Chesterfield, ranking member, not running; Delegate Maitland Bustard, of Danville, next in line, is chairman of the Committee on Special, Private and Local Legislation.

Schools and colleges—Chairman H. M. Sutherland, of Dickenson; nomination to be made by convention.

General laws—Chairman H. M. Bandy, of Wise; nomination to be made by convention.

Roads and internal navigation—Death of Chairman King E. Harman, of Pulaski, leaves Delegate I. N. Coleman, of Dinwiddie, senior member.

Finance—Chairman Samuel D. Rodgers, of Petersburg, opposed.

Agriculture and mining—Chairman I. N. Coleman, unopposed.

Counties, cities and towns—Chairman Haskins Hobson not running; Delegate L. Stanford Finney, of Franklin, ranking member.

M. R. Morgan Resigns

Insurance and banking—Resignation of Chairman M. R. Morgan, of Eagle Rock, to become State banking commissioner, leaves Delegate Frank Moore, of Rockbridge, chairman of the Appropriations Committee, and Delegate C. C. Louderback, of Page, next in line.

Appropriations—Chairman Frank Moore, unopposed.

Moral and social welfare—Chairman J. Howard Holleman, of Surry, unopposed.

Special, private and local legislation—Chairman Maitland Bustard, unopposed.

Federal relations and resolutions—Chairman Elliott Campbell, of Caroline, unopposed.

Claims—Chairman Roy B. Davis, of Halifax, opposed.

Asylums and prisons—Chairman A. O. Boschen, of Richmond, one of 14 candidates for six nominations.

Boys' Band Will Give Concert in Northeast

The Elks' Boys Band will give a concert at 7:30 tonight at the Edgewood Playground, corner of Third and Evart streets northeast, under the auspices of the Metropolis View Citizens Association. Concerts are planned for August 7 and 21.

Site Chosen for New Arlington Park

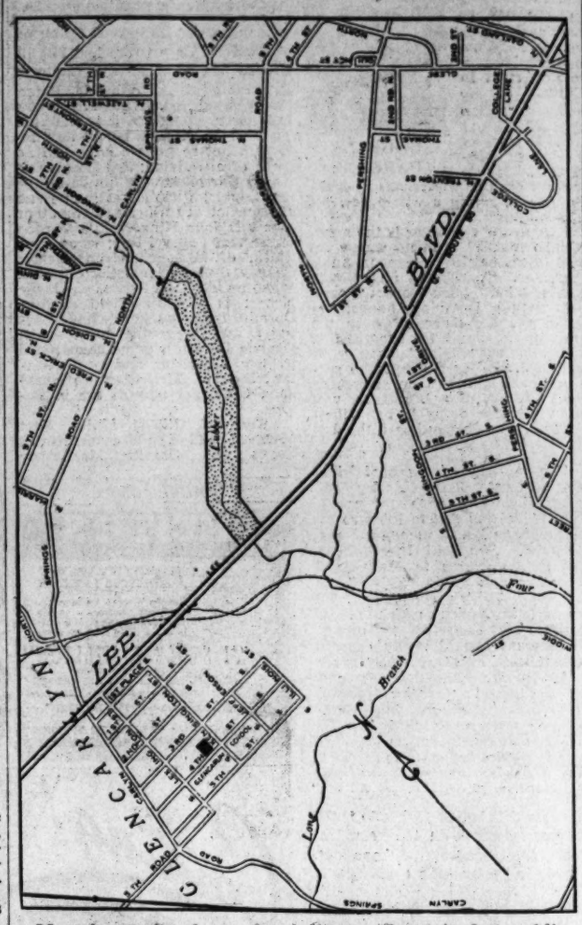

Map shows site chosen for Arlington County's first public park. The property is located a mile north of Glebe road along the west side of Lee boulevard. Workmen today will start clearing the 15-acre tract under supervision of Frank L. Dieter, county planning engineer

Clarendon Pastor Blames Parents for Half World's Woe

There Are Not Enough With Sense of Personal Responsibility, Rev. George Oliver Tells His Methodist Congregation

ARLINGTON COUNTY BUREAU OF THE POST, Clarendon Va. Tel. OXford 0309.

Half the sorrow in the world is caused by parents who lack a sense of responsibility, the Rev. George G. Oliver, pastor of the Clarendon Methodist Church, declared in his morning sermon yesterday.

Observing that "never in the history of the world has our vision had such wide scope—never has it dwelt on such immense affairs," the Rev. Mr. Oliver said that responsibility lies close at hand to every individual.

"When we review in retrospect a stormy period, we see a few men—sometimes a lone man, standing face to face with his personal responsibility," he declared. "His is not the responsibility for the administration of discipline, but that of character and life. We can do something if we begin right with ourselves."

There are not enough people with the sense of personal responsibility, he said. "The history of every epoch in which civilization has been lifted to a higher plane, socially, morally, and spiritually, is in final analysis the history of men who faced personal, moral responsibility and by the help of God translated it into unselfish action."

Arlington.—The crippled children's bureau operated by the State health department in cooperation with the Arlington County Health Department will hold a clinic in the Clarendon Health Center, 1119 North Hudson street, today.

Dr. D. M. Faulkner, orthopedic specialist from Richmond, Va., will be in charge from 10 a. m. to 2:30 p. m. He will be assisted by the local public health nurses.

The clinic is open to crippled children between the ages of 10 and 16 years.

Dental Clinic Wednesday

Arlington.—Dr. Thomas W. Pumphrey, county school dentist, will conduct the dental clinic this week at the Virginia Highlands Health Center. On Wednesday, the clinic will open only for preschool children. No appointments will be made for Friday.

Moose Women to Meet

Clarendon.—The executive committee of Arlington Chapter, Women of the Moose, will meet tonight at 8 o'clock at the home of the senior regent, Mrs. Kathryn Goodwin, 927 North Barton street.

Descendant Sees Ground Where John Brown Lies a-Moldering

Grand Coulee Dentist, Great Grandson of Abolitionist, Visits Fort He Raided in Harpers Ferry and Courthouse Where He Swung

Special Dispatch to The Post

Harpers Ferry, W. Va., July 23.—John Brown, great-grandson of the abolitionist of Civil War days whose effort in 1859 to seize the United States arsenal here was followed by his arrest by Federal troops and his execution for treason at Charles Town, near here, came here yesterday to see for the first time the locale of the famous events.

Brown, a dentist who lives in Grand Coulee, Washington, saw the place of the raid, the fort which is preserved on Storer College grounds here, and went to Charles Town to see the jail where his great-grandfather was incarcerated during the trial. Also he visited the courthouse, the scene of the execution, and the wagon on which the anti-slavery leader was taken to the gallows.

He is the son of John Brown, also a dentist, of Washington, whose father was Solomon Brown, one of the six sons of the abolitionist. With two other brothers (two of the six were killed in the Harpers Ferry raid and one died at the hands of Kansas border groups just before the Civil War), Solomon Brown moved westward with his widowed mother after censure in New York State became oppressive. He ended up in California and Washington.

Accompanied by his wife, the living John Brown went from here to Pennsylvania and Ohio areas, where his grandfather originally had a tannery and at the Put-In Bay and Akron homes of other John Brown descendants.

He had little to say on his visit here other than that his own father, John Brown, never made a pilgrimage to the locale of his family's history.

O'Conor Grants Paroles to Eight Maryland Felons

Anapolis, Md., July 23 (AP).—Paroles were granted today by Gov. Herbert R. O'Conor to eight convicts, most of them serving short terms for larceny.

Those granted executive clemency were:

Thomas Cline 20, sentenced to 18 months in the house of correction for stealing livestock in Montgomery County.

Ernest Hidgdon and John P. Smith, sentenced to one year for breaking into a storehouse and stealing four automobile tires in Charles County.

Harry Short, 19, sentenced to 18 months for breaking into four places in Queen Annes County and stealing various articles.

Lorenzo Wooden, 20, colored, sentenced to one year for larceny of a revolver in Anne Arundel County.

Walter Clemens, 24, sentenced to 18 months for larceny of automobile tires and accessories in Baltimore.

Richard R. Dyson, 20, colored, sentenced to one year for assault and battery in St. Marys County.

Marion Dale, colored, sentenced to 18 months by a Worcester County magistrate for having a pistol in his possession.

Takoma Gladioli Show to Open At Library Aug. 2

The nineteenth annual gladiolus show of the Takoma Horticultural Club will open August 2 at 8 p. m. at the Takoma branch of the Public Library, Fifth and Cedar streets northwest, it was announced yesterday by Clarence W. Moore, president.

The show will be held also August 3 from 9 a. m. until 9 p. m. It will close on the opening day at 10 p. m. Exhibits will be received at the library from 3 until 7 p. m.

There will be 22 classes, including artistic arrangements, in addition to 12 classes of midsummer flowers. Members of the show committee are Maj. Merle H. Davis, chairman; Miss Marjorie Anderson, Miss Mae Simpson, Mrs. Gilbert G. Sward, R. H. Burtner, Miss Freda Egbert, Mrs. George B. Furman, J. F. Rose and Mrs. H. A. Marmer.

Inaction Seen On Last D. C. Day in House

Results of Three Surveys Expected To Be Ignored in Closing Session

Today is the last District Day in the House this session, with little prospect of action on District legislation, which, the record shows, has fared poorly at the hands of this Congress.

Not only did a squabble between the House and Senate over the Federal Government's contribution to District expenses leave Washington officially without funds two weeks, but little or no action followed three District surveys ordered by Congress. On the credit side of the ledger may be listed two buildings, the National Guard Armory and the Central Library, for which initial funds were carried in the belated District appropriation bill.

Reorganization Delayed

The Griffenhagen report on District reorganization, made at a cost of $17,500, was postponed until next session after it was opposed before a sub-committee by the District Commissioners.

The relief report of Burdette G. Lewis, which cost $22,513, though it stirred up a fine froth of recrimination, was not acted upon. Elwood Street, public welfare director, and Miss Alice Hill, public assistance director, both of whom were attacked in the report, resigned.

The Pond tax report, costing $10,000 reccomended a tax on retail sales which was not adopted. In its place, Congress adopted an income tax.

Something to think about was left for future Congresses by Senator John H. Overton (Democrat, of Louisiana, who proposed a Federal contribution to District expenses based on extent of tax-free land owned here by the Government. This plan would have raised the Government's contribution to about $8,000,000.

Milk Inquiry Cited

Comedy was injected into the District legislative picture after an Indiana truck loaded with milk was seized and attention diverted to regulations designed to protect District milk drinkers and milk producers in the District area. During a series of debates, punctuated with reports of dictographs planted for evidence several members of the House District Committee threatened resignation and the bill of Representative William T. Schulte (Democrat), of Indiana, to open the District milk market was reported favorably but no action taken.

Two important District bills are on the House calendar, but will be passed over today. One would limit the number of taxicabs on Washington streets; the other would regulate the practice of optometry here.

O'Conor Names Maryland Welfare Board

Prince Georges Woman Chosen; Moffett Heads Corn Products Firm

By the Associated Press

Annapolis, Md., July 23.—Gov. O'Conor today announced he would appoint George M. Moffett, president of the Corn Products Refining Co., five other men and one woman to the newly created State department of public welfare.

MRS. RAY

The lone woman named was Mrs. J. Enos Ray, of Mount Rainier, chairman of the Prince Georges County Welfare Board. She becomes the first woman ever to serve on the State board.

Others named were Charles Roloson, Baltimore insurance executive; Sidney Hollander, Baltimore; Lee L. Dopkin, Baltimore; Thomas W. Pangborn, Hagerstown industrialist; William L. Galvin, Baltimore.

Dopkin, Galvin and Hollander have served on the board of State aid and charities for some time and the Governor said he felt their experience would be of "inestimable value" to the new department coordinating and supervising the State's welfare activities.

Spiritual World Ranks Material, Says Rev. Pasma

Thinking people who worry about the world of tomorrow must realize it is born of the spiritual and not the material source, the Rev. Henry K. Pasma, pastor of the Rockville, Md., Presbyterian Church, said in his morning sermon yesterday.

"We refuse to admit the supremacy of the spiritual over the material. Yet that is the manner in which the contented world of tomorrow is to come to pass. Moreover, God's manner of building is justified by the experience of man," he asserted.

The pastor pointed out that at Mount Vernon stands a simple "unpretentious material frame building which has become a sacred spiritual shrine and in which are treasured spiritual ideals which preach to all who come to think and reflect the ideals of freedom, democracy and simple trust in God, ideals upon which our Nation was and remains founded."

Wooden School Gives Way to March of Progress

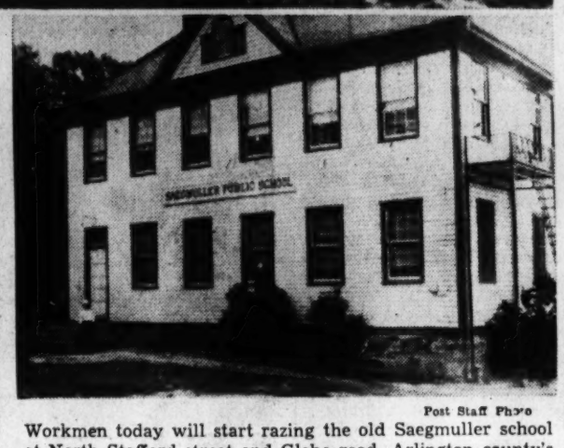

Post Staff Photo

Workmen today will start razing the old Saegmuller school at North Stafford street and Glebe road, Arlington county's last wooden school. It was erected in 1901. The new building, a modern four-room structure costing $40,000, is shown at top, with the old school below

Rev. Mr. Mann Guest Speaker At Alexandria

West Virginia Pastor Occupies Pulpit At Christ Church

The Rev. Duncan Mann, of Wheeling, W. Va., guest minister at Christ Episcopal Church yesterday morning, compared achievements of today with statements of Christ, and held that, after all, modern psychology is but the teaching of Christ.

His text was from the sixth chapter of St. Mathew, thirty-third verse. "But seek ye first the Kingdom of God, and His righteousness and all these things will be added unto you."

The Rev. Mr. Mann said the main things of life are obtained without conscious effort, illustrating with references to cases in modern life where the goal often is not attained, but in the effort a worthwhile result is reached. He cited instances where work for others, with no thought of self, had brought rewards.

Same Rule In Business

"In business, he said, this same law obtains, that few of the large fortunes have been made by those who set out to make money, but by those who had set out to serve mankind. He used Henry Ford as an example, saying, "It is doubtful if Henry Ford ever thought of the money he would make, but of the service he would give in supplying a car within the reach of many."

He referred to a man in authority who was afraid, but did not want those under his power to know of his fear, and in working for the men under him, became interested in their problems and was amazed to find his fear had disappeared.

He closed his talk with the last passage of his text, "Take therefore no thought for the morrow, for the morrow shall take thought for the things of itself."

Dr. Swor Ends Revival

Dr. Chester Swor, of Clinton, Miss., who has been conducting a "Youth Revival" in the First Baptist Church for the past week, closed his series of meetings last night. He gave three talks yesterday, at the morning service speaking on "Listening to Others," at 3 p. m. and again at 8.

During the week the church auditorium, seating about 800, has been filled each evening.

Democratic Outing

Aubrey Phair is chairman for the moonlight excursion of the Alexandria Young Democrats Club, to be held tomorrow evening on the steamer Potomac. More than 300 tickets have been sold. The boat will leave the Cameron street wharf at 9:15 p. m.

The local club will be host to the second annual convention of the Young Democratic Clubs of the Eighth Virginia District next Saturday in Armory Hall.

Floris Will Hold Community Fair On August 24

The Floris (Va.) Community Fair Association has selected August 24 for the annual fair at the Floris School.

Association officers are president, Richard Peck; vice-president, John Middleton; secretary-treasurer, W. R. Crabill. Superintendents of departments are: Dairy cattle, Franklin Ellmore; horses, John Middleton; dogs, Mason F. Smith, sr.; farm produce, Graham James, jr.; home makers, Mrs. Guy Popovich; vegetables, Mrs. W. D. Middleton and Miss Rebecca Middleton; canned goods, Mrs. A. B. Fleming, Mrs. Leroy Fox and Mrs. George Harrison; flowers, Miss Emma Ellmore, Mrs. John Middleton and Mrs. Holden Harrison; needlework, Mrs. Mason Smith, jr., Mrs. Harry Middleton and Mrs. Louis Ferguson; baked food and candies, Miss Edith Rogers and Mrs. H. F. Curtice; premiums and publications, Frank Peck; tournament, John Peck; dance, Holcomb Rogers.

The Future Farmers of America, Northern Piedmont Federation, consisting of the schools of Lincoln, Lovettsville, Leesburg, Round Hill, Aldie, Ashburn, Fairfax and Herndon, will participate.

All exhibits must be produced by Future Farmers of America members. There is no entrance fee. W. R. Crabill, instructor of the Herndon Chapter of Future Farmers of America, will be in charge.

Union Services Planned at Herndon

Union services will be held in the Herndon (Va.) Congregational Church on Sunday, July 30, at 11 a. m. The Rev. Marshall Milton, of the Herndon St. Timothy's Episcopal Church, will preach.

Others who will take part in the service are the Rev. H. H. Bear, of the Presbyterian Church; the Rev. W. Boyd Bryant, of the Methodist Episcopal Church South, and the Rev. William T. Winter, of the Congregational Church.

Special music is being arranged by members of the choirs in the various churches, with Miss Maud Yount as organist.

O'Conor to Talk At Maryland U. Poultry Day

Will Welcome Foreign Delegates; Building To Be Dedicated

Gov. Herbert R. O'Conor of Maryland, will welcome the World's Poultry Congress foreign delegates to Maryland Poultry Day at the University of Maryland Wednesday. A meeting of the Maryland State Poultry Council will follow in the afternoon.

The foreign delegates will gather at 10 a. m. in the auditorium of the agriculture building. Dr. Morley A. Jull, head of the poultry department of the University of Maryland, will preside. The meeting will open with invocation by the Rev. W. Keith Custis, pastor of the First Presbyterian Church, Riverdale, Md.

Singing of "Maryland, My Maryland" will be followed by the Governor's address. Responses will be given by Fred C. Elford, poultry commissioner, Dominion of Canada, of Ottawa; W. A. Kock, poultry director of Denmark, of Copenhagen; Karl Vetter, president of the World's Poultry Science Association, of Berlin, Germany; Prof. Vittoria Vezziana, director of Zootechnical Institute, Naples, Italy.

To Dedicate Building

The following addresses are scheduled:

Dr. Thomas B. Symons, dean of agriculture, University of Maryland, "The Poultry Industry in Maryland;" Percy Francis, poultry commissioner of Great Britain, London, "Poultry Research in Great Britain;" James E. Rice, professor emeritus of Cornell University and vice president of the World's Poultry Cangress, "The Function of the State University in Behalf of the Poultry Industry in the State."

Dedication of the new university poultry building and plant will follow, with addresses by a representative of the Public Works Administration and President Harry H. Rieck of the Maryland State Poultry Council.

The annual summer meeting of the Maryland State Poultry Council will begin at 2 p. m. with President Rieck presiding. Feature of the meeting will be presentation of honors to winners in the Maryland Egg Meal Menu Contest of the World's Poultry Congress by Miss Margaret McPheeters, chairman of the Maryland committee.

8 Talks on Egg Industry

The winners include Mrs. Alma Price, Joppa; Miss Eleanor Herger, Bethesda; Mrs. A. Roth, Baltimore; Mrs. Barbara Moore, Ellicott City, and Mrs. R. C. Mueller, Cordova.

Discussion will follow eight talks on subjects relating to the egg industry.

Takoma Park Boy Slightly Injured By Police Auto

Randolph Browne, 4-year-old son of Mr. and Mrs. Randolph Maury Browne, jr., 236 Park avenue, Takoma Park, Md., was injured yesterday when struck by a Montgomery County police car operated by George R. Altman, newly appointed town policeman.

Altman, in his report, said he was chasing a speeder along Park avenue when the child ran across the street in the path of the police car.

The child, taken to the Washington Sanitarium by Altman, was given seven stitches over his left eye and treated for bruises and cuts about the legs. His condition is not serious.

D. of A. to Meet

Mrs. Ethel Smithers, of Alexandria, Va., State councilor, and a number of other national and State officers, will pay their annual visit to the Herndon (Va.) Council No. 25, Daughters of America, at 8 tonight.

Edmund Barry, Real Estate Broker, Dies

Pneumonia Fatal to Silver Spring Civic Leader on Vacation

Edmund Mathew Barry, 52, of 8617 Cedar street, Silver Spring, Md., prominent Washington real estate and insurance broker for 25 years, died yesterday of pneumonia at the Peninsula General Hospital in Salisbury, Md.

BARRY

Vacationing at Ocean City, Md., with his wife, Mrs. Dorothy Beers Barry, and his three children, Mr. Barry was taken ill Thursday and rushed to Salisbury.

Born in Washington, Mr. Barry was the son of the late John and Delia Barry. He had offices at 1508 H street northwest and was associated with the firm of Ellett and Short for many years. Active in civic affairs of Silver Spring, where he moved six years ago, Barry was former treasurer of the Silver Spring Citizens Association and on the executive committee at the time of his death. He was vice president of the Montgomery County Retreat League and a member of the Holy Name Society of St. Michael's Catholic Church.

Besides his widow, he leaves a daughter, June; two sons, Jerome and Ned; two sisters, Mrs. Julia Cormany and Mrs. Mary Jerman; two brothers, Robert E. Barry and Alden V. Barry, all of Washington.

The funeral will be held at 9 a. m. Wednesday at St. Michael's Church on Georgia avenue with the Rev. Thomas Calnan officiating. Burial will be in Mount Olivet Cemetery.

Sisters Who Claim Postoffice Land Plan Court Fight

The sisters who stole the limelight from the postoffice dedication ceremonies at Rockville, Md., Saturday plan to take their battle into court, they indicated last night.

Mrs. Claude Tschiffely, 3416 Thirty-fourth street northwest, said she and her sister, Mrs. Samuel A. Wimsatt, 3721 Alton place northwest, will confer today with attorneys about carrying on their fight for a settlement of the controversy more to their liking.

The sisters picketed the postoffice building Saturday with "No Trespassing" signs. They claim condemnation proceedings were illegal and that they still own an interest in the property on which the $75,000 postoffice has been erected.

J. F. Roesner Dies; Hagerstown Merchant

Hagerstown, Md., July 23.—J. Frank Roessner, 69, head of a wholesale candy concern here since 1921, died late today at the Washington County Hospital. He was a member of the Masonic lodge and former superintendent of the Trinity Lutheran Sunday School.

Surviving are four children: Jacob Roessner, Mrs. Crown O. Diehl, Mrs. R. M. Hill, all of Hagerstown and Mrs. John H. Elliott, Waynesboro, Pa.

SPECIAL
ALL RUGS
SHAMPOOED BY HAND
Orientals 9x12, $3.50 Satisfaction Guaranteed
$2.50 8x10 9x12
Storage Until Nov. 1st....50c
STANDARD RUG CO.
1214 18th St. N.W. MEt. 4181

Silver Spring Guardsmen Promoted

Lieut. Warfield of Service Company Gets Staff Captaincy and Peacock Lieutenancy

Personnel changes in the Service Company, First Infantry, Maryland National Guard, of Silver Spring, Md., were announced yesterday by Capt. Ward W. Caddington, commanding officer.

PEACOCK

First Lieut. William E. Warfield has been named captain of infantry, attached to the staff of the First Infantry, as assistant plans and training officer to succeed Capt. Joseph Cissel, resigned.

Former Math Teacher

Appointment of Master Sergt. James R. Peacock as second lieutenant of the Service Company also was announced. Peacock is a brother of Roger Peacock, Middle Atlantic golf champion, and himself was promising material until a serious illness made him inactive for more than a year. Peacock won medals for seven consecutive years for not missing a drill and has been in the company 12 years.

Warfield formerly was mathematics teacher at the old Takoma-Silver Spring High School and now is sales manager of the Robert L. McKeever real estate firm.

Company at Full Strength

Noncommissioned officer appointments were announced as follows: Staff Sergt. Charles W. Shauck to be master sergeant; Sergt. Frank L. Hewitt, jr., to be staff sergeant; Corpl. Charles W. Getty, company clerk, to sergeant; Pvt. First Class James E. Cole, to corporal and company clerk; Pvt. First Class William E. Hewitt to be corporal.

The Service Company is at full strength now but has received permission to add five men to its complement, Capt. Caddington said. The company will be charged with transporting and furnishing supplies for the First Infantry in the Third Corps maneuvers beginning August 5.

Forest Glen Paving Bids to Be Opened

Bids for bituminous paving of 1.09 miles of the Forest Glen road from Georgia avenue to Fairway avenue, Silver Spring, Md., will be opened tomorrow at the Maryland State Roads Commission offices in Baltimore.

Surfacing of the road, at present graveled, has been urged by the Allied Civic groups of Silver Spring area and the East Sligo Valley Citizens Association, both pointing out that it provided a short cut to Georgia avenue and the Veirs Mill road to Rockville from the East Sligo Valley and Four Corners areas.

4-H Get-Together

Approximately 65 Montgomery County 4-H Club members who plan to attend annual club week at College Park, August 7 to 12, will hold a get-acquainted meeting in the office of the county home demonstration agent in the old courthouse at Rockville, Md., tomorrow night. Miss Edythe M. Turner, county home demonstration agent, and Rufus B. King, assistant agricultural agent for the county, who will be in charge, have arranged a program of diversions.

J. H. Strunk Dies

John H. Strunk, 55, of 2830 Brentwood avenue northeast, died of a heart attack early today at the office of the Times-Herald, where he was employed as night clerk. Strunk was taken to George Washington University Hospital, where he was pronounced dead on arrival.

LOANS
73 years of buying, selling and lending on diamonds, jewelry, etc.
Liberal Loans at Lowest Possible Rates.
CASH FOR OLD GOLD
(Government License)
E. HEIDENHEIMER
Established 1866
LOAN OFFICE 503 King St. Alex., Va.
WASH. STORE 1215 H St. N.W.

RUG CLEANING
9x12 Domestic Cleaned $1.50
Cleaned and Washed $2.75
Oriental Rugs Washed and Repaired Reasonably
Fire and Moth Proof Storage
CALL Michigan 2220
STAR CARPET WORKS
3316-3318 P STREET N.W.

RUGS
9x12 or 8x10
Scoured or Shampooed
2.75
Repairing
FIREPROOF STORAGE
Full Insurance Protection
Capital Carpet Cleaning Co.
1216 Mt. Olivet Rd. HAt. 2985

Nelson B. Bell About the Showshops

The Lunts Will Be Early Booking at the National

Will Be Seen in 'Taming of Shrew,' Oct. 2; 'Rochester,' in Person, Coming to the Earle; News Notes and Gossip of the Theater

WASHINGTON, it seems, will see Alfred Lunt and Lynn Fontanne early in the new season at the National Theater, but not in the repertoire week of revivals that was tentatively planned for last spring when Mr. Lunt was laid low by an attack of arthritis.

BELL

From its New York offices the Theater Guild wishes it made known that the Lunts' production of Will Shakespeare's "The Taming of the Shrew" will play the National the week of October 2, as part of the Theater Guild-American Theater Society's subscription schedule.

It is no ordinary edition of the lusty farce that will be seen here. Rather than the traditional version, with which the Capital is so familiar from many past performances, the Lunts have worked out a very special scheme of production and sequence of scenes that entail the use of midgets, acrobats, horses, songs, comedians, chariots and elaborately costumed ensembles that are said to be nothing short of astounding. Some 50 players will be seen in the production. There will be an offstage orchestra and George Meader, of the Metropolitan Opera Company, will be among the members of the cast.

Members of the faculty of the University of Wisconsin recently visited the Lunts at their summer home at Genesee Depot, Wis., to petition them to present one of their successful plays in conjunction with the dedication of the new University Theater in October. Mr. Lunt and Miss Fontanne immediately agreed and selected "The Taming of the Shrew" as the production to be offered. With this booking set, the Guild suggested two subscription dates—Washington and Baltimore. The Lunts, happily, agreed.

With this appearance of America's foremost acting "team" so early in the season, perhaps it is not too much to hope that they still may be persuaded to return later for that week—or fortnight—of revivals of such of their outstanding successes as "Reunion in Vienna," "Design for Living," "Idiot's Delight," "Amphitryon" and the others.

Speaking of the Guild subscription season, Bess Davis Schreiner, Washington manager, reports that more than 4,000 resident theatergoers already have signed on the dotted line for next season's six plays. Indeed, it seems likely that the balcony locations already are all gone—or will be before August 15. Subscribers, therefore, are urged to call at the Guild office in the National Theater within the next ten days to complete their subscription arrangements. The office is open each Tuesday, Thursday and Saturday from noon to 6 p. m.

With only four weeks open for personal appearances, "Rochester," one of the outstanding radio, screen and stage comics of the day, has been signed by Zone Manager John J. Payette, of the Warner interests in the Washington territory, to appear in person at the Earle the week of August 4.

"Rochester," the sepia comedian whose real name is Eddie Anderson, is being credited with "stealing the show" from Jack Benny and the rest of the cast in "Man About Town," the gay screen musical now on view at the Earle. His success in this assignment has necessitated his return to Hollywood by August 25 for further broadcasts and appearances in other Paramount pictures. The only other cities that will see this amiable buffoon "in the flesh" will be Baltimore, Atlantic City and Philadelphia.

"Rochester" evidently doesn't believe in long "sleeper jumps."

The world premiere of "They Shall Have Music," the picture marking Jascha Heifetz's debut on the screen, at the Rivoli Theater, New York, this Tuesday night, will be under distinguished sponsorship. The occasion will be a benefit for the Greenwich House Music School and the High School of Music and Art. The committee sponsoring the benefit is composed of Mayor Fiorella LaGuardia, Mrs. Vincent Astor, Mrs. Mary Simkhovich, chairman of Greenwich House; Mrs. Henry Root Stern, chairman of the Greenwich House music committee, and License Commissioner Paul Moss. Producer and Mrs. Samuel Goldwyn will be present. Among those who have purchased seats are Mrs. Franklin D. Roosevelt, Mrs. Paul D. Cravath, Mrs. Gerard Swope, Mrs. Benjamin Harrison and many others of note.

Having found a favorable reaction among his patrons to stage entertainment, in addition to the regular screen bills, Sidney B. Lust, prominent independent exhibitor, announces additional bookings of living attractions.

On this Tuesday and Wednesday, July 25 and 26, Mack Lunsford and His Famouh Texas Ranch Girls will be presented at the Marlboro Theater, in Upper Marlboro, Md., at 7:15 and 9:15 p. m. The feature picture will be changed nightly. The same "rhythm rodeo" will be offered at the Milo Theater, in Rockville, on Thursday and Friday nights of this week at the same hours.

When that Variety Club luncheon is given in the Willard Hotel a week from today, the wives, sweethearts and feminine friends of the Varieteers will be included in the eligible guest list. It is also expected that many prominent Washingtonians will be present to share the day's honors with the clubmen of the amusement world. This is the occasion upon which John H. Harris, national chief barker, will present the local club with the huge silver plaque voted it at the recent national convention in Detroit as "The most humanitarian Variety Club in America." Under the chief barkership of A. E. Lichtman, prominent chain theater operator, A. Julian Brylawski, of the Warner organization, and Edward Fontaine, Paramount branch manager, will act as "kings for the day."

Sergei Eisenstein's production of "Alexander Nevsky," hailed as one of the greatest pictures ever to come out of Russia, will be given its Washington premiere at the Little Theater on Wednesday morning of this week, preceded by a special public preview tomorrow night immediately following the final showing of the Marx Brothers in "Animal Crackers." This medieval chronicle has Nikolai Cherkassov, one of the foremost of the Soviet actors, in the title role.

Slipping-Again Note

The sun is all right, Mr. Weather Man, but go easy on the heat and the humidity until we get used to it again.

Principals Deemed Headed for Stardom

AKIM TAMIROFF, PATRICIA MORISON AND LLOYD NOLAN
in the foremost roles of Paramount's production of "The Magnificent Fraud," the screen attraction opening on Friday at the Earle Theater. The work of these three in this subject is said to be such as to presage early individual stardom for them all. Tamiroff's role is declared his best; Mr. Nolan supplanted George Raft in the part of the young adventurer and Miss Morison is one of the reigning toasts of Hollywood

Louella O. Parsons' Close-Ups and Long-Shots Of the Motion Picture Scene

Hollywood, July 23. — Wouldn't you know after the box-office receipts were counted on "Maisie" that M-G-M (where they're dumb like a fox) wouldn't let her die? Yes, Maisie rides again—for instead of hieing to England as previously advertised, Ann Sothern is going to stay right in Culver City to make "Congo Maisie." This time, in place of a Western background, Maisie will try out her wisecracks in darkest Africa, rating a whole new set of adventures.

LOUELLA PARSONS

Though the character is the same, "Congo Maisie" is in no way a sequel to the original except in Ann's character. There'll be an entirely different hero from Robert Young and should lightning happen to strike the box-office twice in the same place, don't be surprised if still another "Maisie" chapter is made. J. Walter Ruben, who surprised even Leo the Lion by making an A hit out of a B picture, will produce. The story is by Wilson Collison, who also authored the first "Maisie."

The mystery of the Madeleine Carroll-Capt. Philip Astley divorce increases with the word that Madeleine fled to Paris so as not to be in London when it came to trial. She will leave there shortly to return to Hollywood and begin work in "Safari," an Anthony Veiller story, laid, of course, in Africa, which E. H. Griffith is expected to direct. Paramount should really consult Countess Di Frasso, whose famous safari in the jungles is now one of Hollywood's favorite legends. That was when she and Gary Cooper were very good friends. When they came back to Hollywood Gary brought with him lions' heads, leopard skins and elephant tusks.

Is David Selznick trying to make another "Gone With the Wind" of "Rebecca?" Heavens, I hope not. Nobody in the business could take it again. Every day a new batch of candidates crops up. Today I heard that Joan Fontaine, who is so good in "The Women" that she could get herself a swell contract at any studio, is still very much in the running. In all seriousness, David, himself, told me that Alla Nazimova was practically set to play Mrs. Danvers—and next day Judith Anderson was signed. Personally, I don't think this type of on-again-off-again publicity is good. People were so weary of hearing about "GWTW" that many of my readers begged me not to mention it again.

Never thought Sam Goldwyn would turn press agent for a rival producer's picture. Yet to hear him talk about "Stanley and Livingstone" you'd think he had a financial interest in it. Sam is so enthusiastic he says its the best picture he's seen in a long, long time and that Spencer Tracy's speech before the geographic society out-Munis Muni in "Zola" and "Pasteur," which is praise indeed. A funny think about a good picture is you just can't keep down the enthusiastic advance word. "The Women" was previewed at Pomona and as a result Metro signed George Cukor on a straight ticket, so delighted were L. B. Mayer and his liontamers at the audience's reaction.

Chatter in Hollywood: What will be the finish of the Joan Bennett-Walter Wanger friendship? Will it lead to the altar with both of them forgetting past grievances, or will Joan marry Woolie Donahue? He cables her most affectionate messages every day of his life and has inscribed a photograph to her that leaves no doubt of his feeling. On the other hand, Walter is just as interested in little Bennett as he was in the early days of their "keeping company." Yet Joan is not giving him seven-night-a-week dates as she used to. She's going out with all of Hollywood's unattached young men, Brian Ahearne, John McClain and others, so it would be unsafe to wager what will happen.

Do you remember that it was in Sabatini's "Captain Blood" that Errol Flynn, an unknown, skyrocketed to almost instant fame? Maybe you've forgotten, but Warner's haven't and that's why Dennis Morgan will be starred in "The Sea Hawk," another Sabatini yarn, in the hope that their new and promising young actor will click as Errol did. Morgan, as Stanley Morner, was sponsored by Mary Garden because of his beautiful singing voice, but after months on the Metro lot without making a dent, he checked his singing and changed his name. You needn't be surprised if "The Sea Hawk" puts him over, for all the experts on the Warner Brothers' lot have been working with him for the past two months.

Snapshots of Hollywood Collected at Random: Cary Grant and Phyllis Brooks are visiting the Countess Di Frasso at her villa in Rome. That reminds me. When are Phyllis and Cary going to get married? They wrote and said before they returned, but so far we have had no word of a wedding; Jed Harris and Nancy Carroll having fun doing the night spots; a trio attracting no end of attention at Little Eva's and other places is John King, Venita Varden Oakie and Peggy Fears; when Gov. Stark, of Missouri, visited James Cagney they started talking horses. When he left, Cagney was one horse richer; is Virginia Field stealing Dorothy Lamour's stuff? She's having a sarong evening gown made; Deanna Durbin is being chaperoned by her big sister and brother-in-law, Mr. and Mrs. Clarence Heckman, while her parents are in Europe.

Kitty and Gilbert Miller, Bart Marshall and Lee Russell, Helen Hayes and Charlie MacArthur planed in today for tomorrow night's opening of "Ladies and Gentlemen" at the Biltmore, which promises to be a glittering affair; Errol Flynn leaves for a holiday in South America within a week and talk is again current that he and Lili Damita will make it a long vacation. However, we've heard that before and doubt if it's more than chatter; Bette Davis and George Brent will attend the "Old Maid" preview together unless they have a change of heart.

That's all for today. See you tomorrow!

The New Yorker

By Leonard Lyons

New York, July 23.

ETIQUETTE DEPT.: Jimmy Roosevelt now is telling this story of Their Majesties' visit to the White House—and of the dusky usher assigned to stand guard outside the Queen's room . . . After Elizabeth had retired she suddenly opened the door and told the usher to summon her lady-in-waiting . . . He obeyed, went to the lady's room, but hesitated before knocking on the door, wondering what the correct procedure should be . . . He then saw the Queen's maid coming down the hallway, told her that Elizabeth wanted her lady-in-waiting and asked the maid to knock on the door . . . The royal maid stared at him coldly and then walked on . . . "Oh," President Roosevelt's usher called after Queen Elizabeth's maid, "big shot, eh?"

TRAVEL DEPT.: William Morris, jr., went to see some friends off on the Yankee Clipper . . . Ten minutes before the plane left, one of the reservations was canceled . . . Mr. Morris, without an extra toothbrush or another shirt, then stepped into the plane—and flew to Europe.

BUSINESS DEPT.: The airplane companies are devoting their efforts to halt a practice which has become too prevalent . . . It is being used by people who are anxious to be awakened at certain hours in the morning. They make a plane reservation, instruct the airport office to wake them by phoning in time for them to catch the plane—and then cancel the reservation.

MOVIE DEPT.: Eddie Cantor was scheduled to be starred in "Banjo Eyes," the movie based on his life . . . Cantor's autobiography, "My Life Is in Your Hands," had been written by the late David Freedman, who died during the trial of a lawsuit he brought against Eddie. And so, because Freedman's estate now owns part of the copyright to Cantor's autobiography, the comic has no clear title to the story of his own life . . . Cantor, therefore, was signed yesterday by M-G-M to star in an adaptation of a French story called "40 Little Mothers."

HEALTH DEPT.: Johnny Weissmuller is in perfect physical condition, because he swims four times a day as part of his job and plays golf in the mornings . . . The other night Weissmuller's guest noticed that he was smoking a cigarette . . . "You? Smoking?" the guest asked, unbelieving . . . The athlete pounded his chest and answered: "Who has a better right to smoke than me—except George Washington Hill?"

BIRTHS, MARRIAGES, ETC.: Last week the front pages announced the "surprise" wedding of Whitney Bourne, 26, and Stanton Griffis, 52 . . . The first intimation of this story came from Griffis himself in Sardi's Restaurant on the day before the ceremony . . . "I'm in love, so I'm going to be married," he stated . . . "Well, that's the customary thing, isn't it?" he was asked . . . "Yes," said Griffis, "but this isn't. Look" . . . He pointed to his loose belt and sighed: "I've lost 15 pounds."

LOCAL NEWS: Vincent Sheean will fly to Mexico for one month, to be at hand when the fireworks start . . . George White assures that there'll be no more postponements of the premiere of his "Scandals." "Ready or not," he stated, "here I come" . . . The Gulf Screen Guild Theater, which contributed $10,000 a week to the Motion Picture Relief Fund, will resume its C. B. S. broadcasts on September 24 . . . George M. Cohan says his new play is so good he may not appear in it.

WORLD'S FAIR DEPT.: George Jessel took George M. Cohan through his "Little Old New York" concession and showed him everything including the seven bars . . . Before they started, Cohan told a funny story to Jessel. And before they had finished, Jessel was telling the same story to Cohan—and Cohan was laughing at it.

Leatrice Joy Back in Films With Deanna

Returns to Cameras After Ten Years Of Retirement

By Frederick C. Othman
United Press Hollywood Correspondent

Hollywood, July 23.—Remember the dazzingly beautiful Leatrice Joy? And how in 1929 she retired from the movies at the height of her career to marry a wealthy businessman?

Well sir, she's back before the cameras again and therein hangs a story. Still beautiful—and still in love with her husband—she's playing one of the leading roles in Deanna Durbin's current picture, "First Love."

"When I was in Europe 12 years ago," reported Director Henry Koster, "I saw Miss Joy in the "Ten Commandments." I thought she was the loveliest woman I'd ever seen.

"And here last week I heard that she might be persuaded to act again. I talked it over with Joe Pasternak, the producer, and the upshot was that she came out here to Universal. It was like a dream coming true."

Miss Joy is the wife of W. S. Hook, wholesaler of bakery supplies. She is the mother of 14-year-old Leatrice Joy Gilbert, whose father, Jack Gilbert, died years ago.

Determined to Forget Career

"When I married Mr. Hook," Miss Joy reported, "I determined to forget my movie career and become a good wife and mother. And for 10 years I have enjoyed being just that. I have kept my home and dabbled in portrait painting as a hobby.

"But a few weeks ago I was calling on my old friend ZaSu Pitts and wondering aloud what I'd do with myself now that my daughter was growing up and preparing to go away to school this fall. ZaSu suggested that I return to the pictures.

"I talked it over with my husband. He wasn't enthusiastic, but he said if it would make me happy, I could return to the sound stages. I said it would make me happy—and here I am."

The brown-eyed Miss Joy said working in the movies today was more of a wallop to her than it used to be.

"When I was playing in picture after picture," she continued, "I thought I was working myself to death. Now it doesn't seem hard at all. It seems like fun. I get a terrific kick out of just watching the stagehands do their work."

Deanna's First Kiss

Her picture, incidentally, is the first one in which young Miss Durbin gets kissed. Of that much Author Bruce Manning is sure.

It also is the picture whose end the publicity department has announced it is keeping secret so you fans can guess how Miss Durbin's first love affair comes out.

"And that is a good one," added the worried Author Manning. "I should say the publicity department is keeping the end of this story secret. So is everybody else. Me included. I still haven't figured out how to end it."

This state of affairs seemed a little unusual to us. We said we thought it odd the studio would start shooting a $1,000,000 movie without any idea as to how its plot would turn out.

"What if you woke up some morning with your mind a blank?" we demanded.

"I wake up that way nearly every morning," snapped Author Manning.

He added that he never did finish a movie story until the last possible minute; that he had completed the scripts of all the Durbin pictures after the cameras had started grinding.

So if that's the way it is, we guess we oughtn't to complain. Every Durbin picture so far has been a smash hit.

Film Table

Earle—"Man About Town," at 11 a. m., 1:40, 4:25, 7:10 and 9:55 p. m. Stage shows at 12:50, 3:35, 6:20 and 9:05 p. m.

Loew's Capitol—"On Borrowed Time," at 11 a. m., 1:45, 4:30, 7:15 and 10 p. m. Stage shows at 12:45, 3:30, 6:15 and 9 p. m.

RKO-Keith's—"I Stole a Million," at 11:15 a. m., 1, 2:45, 4:35, 6:20 8:10 and 9:55 p. m.

Palace—"Good-bye, Mr. Chips," at 11:30 a. m., 2, 4:35, 7:10 and 9:45 p. m.

Metropolitan — "Daughters Courageous," at 11 a. m., 1:05, 3:15, 5:20, 7:30 and 9:40 p. m.

Columbia—"Maisie," at 11:35 a. m., 1:40, 3:45, 5:50, 7:50 and 9:55 p. m.

Little—"Animal Crackers," at 11 a. m., 1:30, 3:55, 5:35, 7:35 and 9:40 p. m.

Trans-Lux—Newsreel and shorts at 10 and 11:15 a. m., 12:30, 1:45, 3, 4:15, 5:30, 6:45, 8, 9:15 and 10:45 p. m.

Mount Vernon (Auto Theater)—"I Was a Spy," at 8:30 and 10:50 p. m.

Tivoli—"Young Mr. Lincoln," at 1:25, 3:30, 5:35, 7:40 and 9:50 p. m.

Ambassador—"Man About Town," at 1:35, 3:35, 5:35, 7:35 and 9:35 p. m.

Uptown—"Juarez," at 1:30, 4:15, 6:50 and 9:35 p. m.

Calvert—"Young Mr. Lincoln," at 1:25, 3:30, 5:30, 7:35 and 9:40 p. m.

Trans-Lux

Very appropriately for summer fare, comedy has its innings in this week's Trans-Lux program. Sensational, spectacular news takes a back seat while the sparkle of human interest events glint in the olio.

Good humor and deep laughter develop from flashes of such news events as: A Day at Coney Island, Gov. Dickinson's Interview on New York's Sin, the Grouch Convention in Hollywood, the Lew Lehr Episode at the Philadelphia Zoo, the New "Boomps-a-Daisy" dance craze, and others.

The 150th Anniversary of the Fall of the Bastille in France, an interview with President Roosevelt's mother in Paris, the trial flight of the latest U. S. super-bomber, the U. S. problem of "caring for refugees" and "landless farmers" are highlights among the more serious items.

The short subjects are all of a high standard of quality. "Fox Hunting in the Roman Campagna" is much more than a "sport" picture, for the hunt takes place in and out of the ruins of ancient Rome, and in the picturesque countryside, and one gets all the thrills of a participant in the hunt, following its course from start to finish. This subject is in Technicolor. "Beach Picnic" is a Disney color cartoon, and Donald Duck and Pluto get mussed and messed in association with a water balloon, red ants and a quantity of fly paper.

A Stranger Than Fiction sequence pictures some amazing oddities, and finally, "Jockeys Up" depicts the intimate life of a jockey, but you don't have to be a race-horse fan to enjoy it.

Horse Haven

When he buys that new farm in Vermont, James Cagney is going to raise saddle and work horses. No race horses for him.

Pound Either Way Revises Wardrobe

Some times odd things can cause delays in motion picture making—such things as 16 ounces of fleshy avoirdupois, for instance.

Costumes that Olivia de Havilland wears through scenes one day often will not fit her the next. The star invariably loses weight during production of each of her pictures.

For this reason her weight is checked and new measurement taken by her wardrobe maid when she reports for work at Warner Bros. each morning. The loss or gain of a pound means alterations in all the dresses she will wear that day. The job often requires an hour or so of frantic ripping and stitching while the director calls for lengthy rehearsals to save as much time as possible.

In Hollywood

With Hedda Hopper

Well, here I am again. After the beauties of Treasure Island in San Francisco, I expected to be rather snooty about the New York World's Fair. I'm not fair-minded. But that was before I saw it. Don't miss it if you have to hitch-hike there. I did by air. I think the smart New Yorkers dubbed it "The Gardenia and Caviar Fair" in their efforts to keep it exclusive. But I've never seen so much for nothing in my whole life. True, they stand in line for hours for Norman Bel Geddes Futurama, the General Motors exhibit. That alone is worth the price of admission. Geddes, the young dreamer who sat here on a park bench in 1918, with less than $5 in his pocket, made his dreams come true and is hailed as the genius of the fair. He should be at the table of every peace discussion. He plans beauty without a place for war.

HOPPER

Then to the telephone exhibit. If you're lucky you get a free call to any part of the country. I had fun 'phoning Bette Davis on the set of "Queen Elizabeth" with 500 people listening. There's an amusing story about Sam Goldwyn. His head man supposedly got a free call and put it through to his boss, asking how the new picture was. Guess Sam wasn't feeling well, 'cause he said it was lousy—story, cast, everything. Until i.e voice at the other end said: "I'm calling from the World's Fair with 500 people listening."

Whereupon Sam shouted: "I misunderstood your question. It's marvelous. It's going to be the greatest picture I've ever done."

You use new phones—all glass; not out yet.

The Ford exhibit takes you through every phase of car building. Gives you more respect for that powerful monster you thoughtlessly guide through space.

The first things that hit my eye were the Trylon and Perisphere. Naturally, I rushed toward them, only to find it wasn't the T. and P at all, but only Bob Sherwood arguing with Alex Wollcott.

A funny story too, about the Russian building, the handsomest there. When it was first discussed with Grover Whalen he asked about their budget.

"Budget?" said they, with lifted eyebrows.

"Yes, how much will you spend?"

"Oh, whatever it costs."

So it cost $6,000,000. Every block of marble is numbered and will be sent back to Russia when it's over. Which made me think of that English picture, "The Ghost Goes West." I'm wondering if Grover Whalen's ghost goes east with it.

The 38-foot statue of a worker in stainless steel holding a red star in his hand on top is something to see. They had a heck of a time getting a flagpole high enough so our flag waved above it. When fountains play at night and spray and fireworks shoot above the worker a cheer goes up: "Hurrah, America's higher than Russia!"

Laurette Taylor is great in "Outward Bound." Ditto Katherine Hepburn in "Philadelphia Story." Had note from her. Kit Cornell is starring in "No Time For Comedy." Think Kit would like to do one picture. They've had a difficult time finding a successor for Laurence Olivier in that one. You see, the part is an American playwright, so naturally they sent to England in search of the type. The searchers returned discouraged, only to find the man they wanted, like the bluebird, right in their own backyard. He's the Czech, Francis Lederer.

The South American songbird Carmen Miranda has made even the torrid weather seem like a sea breeze. She sings in, well, call it Portugese, but speaks the universal language with her body. She knows only four English words: "Yes," "maybe" and "how much."

In Premiere

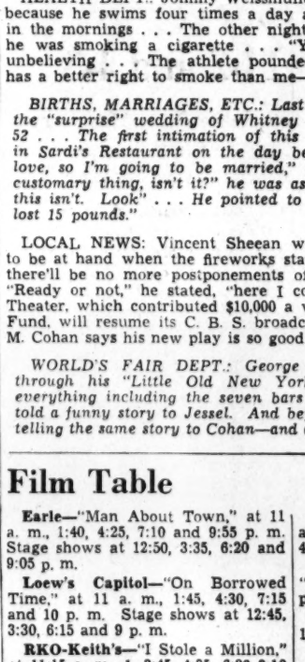

NIKOLAI CHERKASSOV
in the title role of "Alexander Nevsky," to be given its Washington premiere at the Little Theater on Wednesday

AMUSEMENTS

Loew's COOL CAPITOL — DOORS OPEN 10:45 — NOW — Uproarious! SURPRISING! "On Borrowed Time" — Lionel BARRYMORE • Sir Cedric HARDWICKE • Bobs WATSON — Una MERKEL • Beulah BONDI — STAGE — "LAFFS over F Street" — MARJORIE GAINSWORTH JOHNNY BURKE... others

Loew's COOL PALACE — DOORS OPEN 11 A.M. — NOW — To be seen time and again! Robert DONAT "Goodbye Mr. Chips" with GREER GARSON

Loew's COOL COLUMBIA — DOORS OPEN 11 A.M. — NOW — "MAISIE" — ROBERT YOUNG ANN SOTHERN

AMUSEMENTS

RKO KEITH'S — NOW — THE STORY OF A MAN WHO Really STOLE A MILLION — For the Woman he Loved... to shelter her from a hostile world... this man stole a million... a tense dramatic story — "I STOLE A MILLION" — a Universal Picture starring GEORGE RAFT and CLAIRE TREVOR — Dick Foran • Henry Armetta • Victor Jory — Added! Disney's "THE POINTER" — Coming — GINGER ROGERS in "BACHELOR MOTHER"

Coming! THE WIZARD OF OZ — M-G-M

AMUSEMENTS

Route 1 Three Miles South of Alexandria — Open Air Auto Theatre — HERBERT MARSHALL-MADELEINE CARROLL in "I WAS A SPY" — Sit in Your Car

TRANS-LUX THEATRE 14th & N.Y. Ave. — Hearing Booms! New Super Bomber; Jack Dempsey Recovers; Travel; Cartoon. — SPECIALLY SELECTED SHORT SUBJECTS — 25c

SEE THIS GRAND SHOW — POSITIVELY ONE WEEK ONLY! — WILL NOT BE HELD OVER — Warner Bros. Healthfully Air-Cooled — EARLE NOW — Jack BENNY & ROCHESTER — Dorothy LAMOUR — in Paramount's "MAN ABOUT TOWN" — —on stage— "Hollywood Bandwagon" — A Carload of Songs-Dances-Fun — "Man About Town" Can Also be Seen Today & Tomorrow, at Ambassador

Warner Bros. • Healthfully Air-Cooled — METROPOLITAN — 3rd WEEK — NOW — 'DAUGHTERS COURAGEOUS' — a Warner Bros. Hit

WARNER BROS. THEATERS — For additional information phone theaters direct. In event of busy signal call Republic 6000

Today's NEIGHBORHOOD Movies

Theaters Having Matinees

AMBASSADOR 18th & Col. Rd. CO. 5595 Mat. 1 — Healthfully Air-Conditioned — Jack Benny-Dorothy Lamour in "Man About Town." At 1:35, 3:35, 5:35, 7:35, 9:35. Also Cartoon-Newsreel.

BEVERLY 18th & E Sts. N.E. LI. 3300. Mat. 1:00 p. m. — Parking Space Available to Patrons. Healthfully Air-Conditioned — Paul Muni-Bette Davis in "Juarez." At 1:30, 4:10, 6:50, 9:35. News.

CALVERT 2324 Wis. Ave. N.W. WO. 2345. Mat. 1 P.M. — Parking Space Available to Patrons. Healthfully Air-Conditioned — Henry Fonda in "Young Mr. Lincoln." At 1:25, 3:30, 5:30, 7:35, 9:40. Also Comedy-Newsreel.

CENTRAL 425 9th St. N.W. Mat. 2841 Opens 11 A.M. — Healthfully Air-Conditioned — Warner Baxter in "Return of the Cisco Kid." At 11:10, 2:10, 5:10, 8:20. Tyrone Power-Alice Faye in "Rose of Washington Square." At 12:20, 3:20, 6:25, 9:30. Also short.

KENNEDY Kennedy, near 4th N.W. RA. 6600. Mat. 1 P.M. — Healthfully Air-Conditioned — Tyrone Power-Alice Faye in "Rose of Washington Square." At 1, 2:45, 4:25, 6:15, 8, 9:45. Newsreel.

PENN 650 Pa. Ave. S.E. LI. 2178. Mat. 1 P. M. — Healthfully Air-Conditioned — Shirley Temple in "Susannah of the Mounties." At 1:40, 3:40, 5:40, 7:40, 9:40. Sons of Liberty Story of Haym Solomon, historical short.

SHERIDAN Ga. & Sheridan N.W. RA. 2400. Mat. 1 P.M. — Healthfully Air-Conditioned — Paul Muni-Bette Davis in "Juarez." At 1:30, 4:10, 6:50, 9:30. Comedy.

SILVER Ga. Ave. & Colesville Pike Shep. 5500. Mat. 1 P.M. — Parking Space Available to Patrons. Healthfully Air-Conditioned — Paul Muni-Bette Davis in "Juarez." At 1:35, 4:10, 6:50, 9:25. Short.

TIVOLI 14th & Park Rd. N.W. COL. 1800. Mat. 1 P. M. — Healthfully Air-Conditioned — Henry Fonda-Marjorie Weaver-Arleen Whalen in "Young Mr. Lincoln." At 1:25, 3:30, 5:35, 7:40, 9:50.

UPTOWN Conn. Ave. & Newark WO. 6400 Mat 1 P.M. — Parking Space Available to Patrons. Healthfully Air-Conditioned — Paul Muni-Bette Davis in "Juarez." At 1:30, 4:15, 6:50, 9:35. Short.

Theaters Having Eve. Performances

APOLLO 624 H St. N.E. LI. 2375 — Tyrone Power-Alice Faye in "Rose of Washington Square." At 6:15, 8, 9:45. Also Comedy-Newsreel.

AVALON 5612 Conn. Ave. N.W. WO. 2600 — Healthfully Air-Conditioned — Kenny Baker in "The Mikado." At 6, 7:50, 9:40. Also Newsreel.

AVE. GRAND 645 Pa. Ave. S.E. LI. 2406 — Chester Morris-Ralph Bellamy in "Blind Alley." At 6:15, 8:05, 10.

COLONY 4935 Ga. Ave. N.W. GE. 6500 — Healthfully Air Conditioned — Bing Crosby-Joan Blondell in "East Side of Heaven." At 6:15, 8:05, 10. March of Time.

HOME 1230 C St. N.E. AT. 5185 — Mickey Rooney-Lewis Stone in "The Hardys Ride High." At 6:15, 8:05, 9:55. Also Newsreel.

SAVOY 3030 14th St. N.W. COL. 4068 — Peter Lorre in "Mr. Moto Takes a Vacation." At 6:15, 8:05, 9:55.

SECO 8244 Ga. Ave., Silver Spring SH 2540 Parking Space — Leo Carrillo in "Girl and the Gambler." At 6:20, 8:50. Harry Carey in "Inside Information." At 7:35, 10.

TAKOMA 4th & Butternut Sts. GE. 4313 Parking Space — Bing Crosby-Joan Blondell in "East Side of Heaven." At 6:15, 8:05, 10. Also Newsreel.

YORK Ga. Ave. & Quebec Pl. N.W. RA. 4400 — Mickey Rooney-Lewis Stone in "The Hardys Ride High." At 6:25, 8, 9:35. Also Cartoon.

ACADEMY Of Perfect Sound Photoplay 8th at G S.E. — LEE TRACY, "FIXER DUGAN," Virginia Weidler, Peggy Shannon. Also "TOM SAWYER, DETECTIVE," Donald O'Connor, Billy Cook.

ATLAS 1331 H St. N.E. AT. 8300 — Scientifically Air-Cooled — Matinee 1 P. M. — Screen: Cary Grant, Jean Arthur, "ONLY ANGELS HAVE WINGS." Stage: Arthur and Morton Havel in "THINGS AND STUFF." Don Angelino's Rhumba Band & Revue.

CIRCLE Home of "Microphonic Sound" Penn. Ave. at 21st N.W. — Kenny Baker, Jean Colin, "THE MIKADO." News, Comedy.

CONGRESS 2931 Nichols Ave. S.E. — Air-Conditioned — "EAST SIDE OF HEAVEN," Bing Crosby, Joan Blondell.

FAIRLAWN ANACOSTIA, D. C. — Fred Astaire, Ginger Rogers, "VERNON AND IRENE CASTLE."

GREENBELT Air Conditioned — Free Parking Adults 25c — Jeanette MacDonald, Lew Ayres, "BROADWAY SERENADE."

LIDO 3227 M St. N.W. — Double Feature — "ALEXANDER GRAHAM BELL," With Don Ameche, Loretta Young, Henry Fonda. And "IN OLD CALIENTE" with Roy Rogers, Mary Hart. TUESDAY ONLY— "LADIES' GIFT NIGHT."

PRINCESS 1119 H St. N.E.—LI. 3600 — Healthfully Air-Conditioned — Double Feature Program! Deanna Durbin, Robert Cummings, "3 SMART GIRLS GROW UP." Also On the Same Program! George Raft, Ellen Drew "THE LADY'S FROM KENTUCKY."

STANTON 9th and C Sts. N.E. — Finest Sound Equipment — Bob Burns, Gladys George, "I'M FROM MISSOURI." Also "LOVE AFFAIR," Charles Boyer, Irene Dunn.

STATE-BETHESDA 6970 Wis. Ave. Bethesda, Md. — Disney's "BRAVE LITTLE TAILOR." Frisco's World Fair in Color.

FALLS CHURCH, VA.

STATE — No Parking Worries — LEE — Shirley Temple, "SUSANNAH OF THE MOUNTIES" / Mickey Rooney, "THE HARDY'S RIDE HIGH."

ARLINGTON, VA.

WILSON 1720 Wilson Blvd. Opp. Colonial Village — Ann Sheridan, "NAUGHTY BUT NICE."

ASHTON 2100 Wilson Blvd. Phone OXford 1120 — Dorothy Lamour, "HER JUNGLE LOVE."

JESSE THEATER 18th & Irving Sts. N.E. — Modern Air Conditioned — "ONLY ANGELS HAVE WINGS," Cary Grant, Jean Arthur." March of Time, No. 9

SYLVAN First and R. I. Ave. N.W. — "CONFESSIONS OF A NAZI SPY," Edw. G. Robinson, Francis Lederer

PALM THEATER DEL RAY, VA. — Double Feature. "EVERYBODY'S BABY," The Jones Family. "TRAPPED IN THE SKY," Jack Holt, Katherine DeMille.

NEWTON 12th and Newton Sts. N.E. — Modern Air-Conditioned — "CALLING DR. KILDARE," Lionel Barrymore, Lew Ayres.

BORO Bethesda, Md. — Scientifically Air-Conditioned — 15 Min. From Downtown Washington — Free Parking — Cont. 6-11 — "THE HARDYS RIDE HIGH."

RICHMOND Alexandria, Va. — Today, Tomor. Robert Young. "BRIDAL SUITE."

REED Alexandria, Va. — Today, Tomor., Wed. Fairbanks, Jr., "SUN NEVER SETS." Free Parking Space—300 Cars.

BERNINGHEIMER'S THEATERS

Nats Beaten Twice; Quist Wins Brookline Net Title

Sports | The Washington Post | Sports

**** WASHINGTON: MONDAY, JULY 24, 1939 13

This Morning

—With Shirley Povich

Have you had your irony today? Then consider, please, the plight of Mr. William Woodward, owner of Johnstown, last week's turf idol with hooves of clay. On Saturday, Mr. Woodward sent Johnstown to the post as the favorite in the $50,000 Arlington Classic. Winner 10 out of 11 races, the horse was gaining rank with Man O' War as a super great of the turf. The one to five odds at which he was held in the Arlington appeared justified.

POVICH

It was Johnstown's kind of a track—lightning fast. The distance of a mile and a quarter suited him, too. Mr. Woodward was no doubt visualizing the $50,000 purse as his for a certainty. That is, until Johnstown finished a tired third, six lengths to the rear of Challedon.

And who is Challedon? That's where the irony of it all insinuates itself into the picture. Challedon is the hard-running son of Laura Gal, a mare which Mr. Woodward bred and owned until he sold him to W. L. Brann for a mere $2,050 seven years ago at Saratoga. The despised Laura Gal, mated with the British horse Challenger II, produced the 3-year-old that licked Mr. Woodward's Johnstown in the Pimlico Preakness in May and in the Arlington Classic Saturday. Those two triumphs added up to a total of $110,000 in purses for Challedon's owner.

Each Horse Now Batting .500

Challedon's victory in the Arlington scrambles the 3-year-old championship. The Brann colt and Johnstown are each batting .500 in their four meetings this season. Johnstown beat Challedon in the Derby and the Dwyer Stakes, Challedon beat Johnstown in the Preakness and the Arlington. No other 3-year-old with the possible exception of Sun Lover deserved mention in the same inhalation with that pair.

Maryland breeders are not regarding Challedon's victory over Johnstown as an upset despite the fact the Woodward colt was a 1-to-5 shot in the mutuels Saturday while Challedon was held at 14 to 1. They simply say Challedon figures to be the better horse. Perhaps not on his mothers side, but certainly on his father's side.

As a sire, they prefer Challenger II to Jamestown, the daddy of Johnstown. In fact, they regard Johnstown as something of an accident in view of his distance-running qualities, because Jamestown never did care for running over a passel of ground. Johnstown gets his staying qualities from his dam, La France, a Sir Gallahad III filly related to Laura Gal. Jamestown never produced a blue-ribbon colt until Johnstown came along.

Challedon gets his liking for the distance from both Challenger II and Laura Gal. When he was bought by W. L. Brann after a succession of impressive victories in England, where the distances are longer, Challenger II was to be campaigned in America for the big purses. But before he left England he was frightened by the flutter of a bird, backed into a hedge-fence interlined with barb wire, and apparently lost his running form.

Challedon's Dad Won Only $25

In America, Challenger II went to the post eight times and never ran in the money. The sire of Challedon, whose earnings are near the $150,000 mark, won only $25 in purse money in his eight American races, in fact. But in the stud, he has repaid Mr. Brann handsomely.

In fact, Brann, after paying Mr. Woodward $2,050 for Laura Gal, "won out" with the filly almost immediately. She started only once in the Brann colors before being sent to the stud, and won a $2,000 claiming race.

The way the Arlington was run on Saturday dignifies the belief held by many that Johnstown would chuck it whenever a good horse" looked him in the eye." In virtually every previous race except the Preakness, where Johnstown showed a positive distaste for the mud, he has been out so far in front that none could "look him in the eye." But it happened at Arlington, and Challedon, not Johnstown was the winner.

Johnstown was far in front at the half and three-quarters at Arlington, and that might have been his undoing. He is a big, strong horse and jockeys find it difficult to conserve him. He battles for his head, and runs himself all out. That sort of a race would beat mediocre opposition, but it doesn't beat class horses like Challedon and Sun Lover who can be rated for the decisive stretch moves.

Ex-Stable Boy Knew His Mount

Lou Schaefer, the former Benning stable boy, apparently has been bringing Challedon up to his best races slowly. To his friends before the Derby, Schaefer confided that his charge wasn't ready. The mud of the Preakness was to Challedon's liking, but the fact that Schaefer rode for Trainer Preston Burch and doubtless accepted Burch's methods is evidence that he does not bring his horses along rapidly. Burch for many years trained in France and England where stake horses race as infrequently as three times a year.

Challedon's victory over Johnstown at Arlington was probably the turf's most stunning upset since the Travers of 1930. In that race, Gallant Fox and Whichone were supposed to be battling for the year's 3-year-old honors on a muddy track. Only two other horses, Jim Dandy and Sun Edwin were in the field.

The race was, for the most part, run to form. Sande on Gallant Fox and Workman on Whichone were running their stars head and head on the rail. Turning into the stretch Whichone tired and bore out, carrying Gallant Fox with him. Through the opening charged Jim Dandy from the rear. Whichone was through, and Sande on Gallant Fox thought there was no one else to beat. Before he got the Fox straightened out, the one-eyed Jim Dandy was far in front, kicking mud in his face. Photographers snapped the winner as he crossed the finish line wondering who the strange animal might be, to discover later that it was the 100 to 1 shot, Jim Dandy.

As far as the 3-year-old situation of 1939 is concerned, it appears to be a three-horse duel between Challedon, Johnstown and Sun Lover, which last is described as a decent sort. Eastern turfman don't rate Kayak II, winner of the $100,000 Santa Anita Handicap and winner of the $50,000 Hollywood Handicap Saturday. High class horses, they say, don't race on the West Coast at this time of year.

Byron Nelson's 281 Wins Western Open Crown

Largest Crowd of Season Watches Hunt Beat Grant in Stirring Duel

Post Staff Photo—Ellis

Bitsy Grant (left) and Gilbert Hunt leave the court after their torrid singles exhibition at Rock Creek Courts yesterday. Hunt upset the Mighty Atom from Atlanta, 6—4, 2—6, 6—4. Right—Part of the big gallery can be seen as Hunt (in far court) drives one to Grant's back hand in the extreme corner

Brinkerhoff And Crawford Regatta Victors

D. C. Drivers Dominate Third Annual Event At Solomons Island

Special Dispatch to The Post

Solomons Island, Md., July 23.—Andy Crawford and George Brinkerhoff, well-known Washington, D. C., drivers, dominated the third annual Solomons Island Yacht Club Regatta here today as the two-day affair closed with a program of inboards and sailing races.

Crawford, in Ednandy, won the 135 and 225 cubic inch hydroplane races, while Brinkerhoff scored a first place in the Class E runabouts and a second in the Class A inboards.

J. Bramble, of Baltimore, took the Class A inboards event in his Pep IV, which also turned in the fastest average heat speed of the afternoon, 50.5 miles per hour.

In events closed to local boats, Henry Bylansky's Nimbus, a comet, won the race for sailboats; Gordon Trueman's Miss Calvert the race for runabouts, and Dick Lore's Penguin the race for fish boats of more than 30 feet in length.

CLASS E RUNABOUTS—Won by George Brinkerhoff, Washington, D. C., in Monk; second, Julius B. Schloss, Baltimore, in Cry Baby II; third, David A. McKenna, Baltimore, in unidentified boat. Winner's average m. p. h., 36.

135-CUBIC-INCH HYDROPLANES—Won by Andy Crawford, Washington, D. C., in Ednandy; second, John L. Hyde, Jr., Washington, D. C., in Gypsy Lass; third, J. E. Fuller, Washington, D. C., in Miss Fudd.

CLASS A INBOARDS—Won by J. Bramble, Baltimore, in Pep IV; second, Brinkerhoff; third, Schloss. Winner's average m. p. h., 50.5.

225-INCH HYDROPLANES — Won by Crawford; second, Earl Orem, Cambridge, Md., in Seagull; third, Hyde, Jr. Winner's average m. p. h., 46.

LOCAL SAILBOATS—Won by Henry Bylansky in Nimbus; second, Bob Flint in Miss Olivet; third, Clyde E. Davis in Tarpon II.

LOCAN RUNABOUTS—Won by Gordon Trueman in Miss Calvert; second, Kennedy Grover in unidentified boat; third, Flo Taylor in Cokey Flo. Winner's average m. p. h., 22.

LOCAL FISH BOATS OVER 30 FEET LONG—Won by Dick Lore in Penguin; second, Frank Deboy in unidentified boat; third, Preston Lore in Albatross.

Takes Women's Title

Great Falls, Mont., July 23 (AP).—Leah Afflerbaugh, of Billings, won her second consecutive Montana women's golf championship today by defeating Mrs. Clara Fahey, of Great Falls, 4 and 3.

Gilbert Hunt Upsets Grant in Exhibition

Eccentric Star Brilliant in Winning 6-4, 2-6, 6-2; 1,200 Fans See Matches; Turner-Ritzenberg Take Parks Doubles

By Jack Munhall.

Giddy Gilbert Hunt, George Washington University's mathematical wizard and eccentric extraordinary, forgot his cute capers long enough yesterday to come up with one of his great local tennis performances and whip Byran (Bitsy) Grant in an exhibtion on Rock Creek courts. More than 1,200 fans, one of the largest crowds ever to see exhibition matches in the District, saw the ninth-ranking Hunt decisively outplay and outscore the Mighty Atom in three sets, 6—4, 2—6, 6—4.

Grant, sixth-ranking amateur of the country, offered his usual crowd-pleasing and colorful game, punctuated by remarkable recoveries and ground covering such as many of the natives had never seen, but it was not good enough to beat Hunt. For yesterday Hunt played championship tennis. He played the way his many boosters hoped he would play, fighting for every point and at no time indulging in fits of temperament or horseplay.

Fans Appreciative

The difference in their games naturally made for an interesting match, pitting as it did Grant's tricky, accurate chops and quickness afoot against Hunt's blistering services and drives and powerful net attack. The rallies were long and sensational and drew round after round of applause from the gallery which overflowed the temporary stands and closely hugged the court.

Following the singles, Hunt paired with Harry Brinkerhoff, District junior champion, and Grant teamed with Allie Ritzenberg, co-Public Parks doubles champion, and split even in two sets. Hunt and Brinkerhoff won the first set, 6-4, but dropped the second, 10-8, after having two match points in the tenth game.

These two exhibition matches followed play in the Public Parks tournament which saw the crowning of new doubles champions and the advance of two favorites into the final round of the men's singles.

Allie Ritzenberg and Billy Turner, in their first season as a team, defeated George Herbert and John Smith, 6—4, 6—4, 6—2, in the doubles final, after Ritzenberg and Ray Stocklinski had won their semifinal singles matches.

Stocklinksi, the defending cham-

See GRANT, Page 14, Column 7.

Bitsy Grant Sees Hunt as Davis Cup Prospect

"Gill is a much better player than when I beat him at Seabright last season and should have a chance to make the Davis Cup team."

This praise of Gil Hunt came from Bitsy Grant yesterday after the local player had upset the veteran international star in a stirring exhibition at Rock Creek courts.

Asked how he thought Hunt was improved, Grant said:

"He's a lot steadier, I'd say. Made very few errors today. He's a mighty tough player to beat. You remember that match we had at Seabright. One set went to 10-8.

Grant left here last night for Seabright where he will play in the annual invitational tournament opening today.

Podesta Wins Clay Net Title

Wachman Defeated, 6-2, 6-3, 6-3, in Finals

By the Associated Press

New York, July 23.—Out of a maze of upsets and form reversals Gerard (Jeff) Podesta, of Montclair, N. J., emerged today for the second successive year with the Eastern clay court tennis championship, defeating Marvin Wachman, of Chicago, 6—2, 6—3, 6—3, in the final round.

Seeded only ninth, Podesta was the only one of the original 12 favorites to reach the semifinals.

In today's base line duel Podesta cooled Wachman off by taking advantage of his opponents slipshod forehand.

Millicent Hirsh, of New York, won the women's title by defeating Helen Germaine, of New York, 10—8, 8—6.

Miss Germaine and Ronald Lubin, of Los Angeles, won the mixed doubles title, beating Miss Hirsh and Martyn Buxby, of Miami, 6—3, 2—6, 6—4. The men's doubles championship was won by the top-seeded duo of Frank Guernsey, Orlando, Fla., and Russell Bobbitt, Atlanta, who beat Bob Kamrath, Austin, and Frank Bowden, New York, 6—3, 6—2, 6—3.

Former Reds Pitcher Marries School Teacher

Mound City, Mo., July 23 (AP).—Pete Donohue, former Cincinnati Reds pitcher, and Miss Nell Dearmont were married Friday night, it was revealed today.

Donohue is in the cleaning and dyeing business at Fort Worth, Tex., and his bride is supervisor of homemaking education in the Fort Worth schools.

Indians Beat Nats Twice, 11-2 and 4-3

Feller Wins 15th Game Of Season in Opener; Griffs End Western Trip

Special Dispatch to The Post

Cleveland, July 23.—On the sour note of a double defeat by the Indians, the Nats ended their unhappy Western trip today. Bobby Feller used them as the medium of his fifteenth victory of the season in the first game—a 11-to-2 affair. The Indians won the second game with a ninth-inning snatch, 4 to 3.

Washington's beating in the first game was comparatively painless. The Nats were numbed by a seven-run eighth-inning assault on three of their pitchers by the Indians. It was the second defeat that hurt, because Ken Chase had a 3-2 lead going into the ninth inning.

Chase has had ninth-inning leads in Cleveland before, though. Two months ago he pitched one-hit ball against the Indians for eight innings, only to lose in the ninth. Today that incident was repeated. Chase was pitching four-hit ball when he entered the ninth.

For seven consecutive innings he had shut out the Indians and then Hal Trosky, an old Chase nemesis, opened the Cleveland ninth by poking a two-base hit into leftfield to put the tying run on second. Ken Keltner immediately followed with a single to left and the score was tied at 3-3.

Four of their eight hits of the second game, the Indians packed into that ninth inning. Campbell lined a single to left that moved Keltner to third, and Chase was relieved by young Walter Masterson. On Bucky Harris' orders, Masterson walked Heath to fill the bases, but against Harris' orders he pitched a single to Pytlak that scored Keltner with the winning run.

Pytlak's single was ony a semi-legitimate hit. It was a ball that caromed off Buddy Myers' glove at a time when the Washington infield was playing close in an attempt to cut down a run at the plate.

Util that ninth, it seemed that the Nats would beat Johnny Allen and get an even break for the day. The Indians scored two runs in the first inning of the second game on

See NATS, Page 14, Column 3.

Byron Nelson Wins Western Open Golf

Lloyd Mangrum Second With 282 Total; Metz Falters in Final Round and Picard Finishes Third With Denny Shute Fourth

By the Associated Press

Chicago, July 23.—Strengthening his position as golf's No. 1 man of the year, slender Byron Nelson, of Reading, Pa., won the Western Open championship today with a 72-hole total of 281 strokes—two under par—over the hazard strewn Medinah Country Club No. 3 course.

Winner of the National Open championship this year, Nelson won the Western like a champion—putting together two fine closing rounds of 70-71 as previous leaders faltered in the woods and water lined par 71 layout.

Nelson, in taking his fourth championship of the year, won the "hard way." He trailed both Lloyd Mangrum, of Los Angeles, and Dick Metz, of Chicago, through 54 holes, then turned on the stretch run like a Challedon whipping Johnstown.

Working on a morning card which saw him take only five, Nelson matched par on both nines of his final round.

Mangrum already was finished with final rounds of 70, 73 for a 282 total when the 27-year-old Nelson came in to shove the Los Angeles professional into the runner-up spot.

Metz, undisputed pace-setter through 36 holes, was out this morning in 71 and then—much as he "blew" the National Open title last year—skyrocketed to a final round of 76 for a 285 total and fourth place.

Third position went to Henry Picard, of Hershey, Pa., the national P. G. A. champion, who had the last chance of the field to nip Nelson. After a morning round of 69, he slipped to a 72 this afternoon for a 284 aggregate.

Nelson had a first round 68 and a second of 72. He won the title with courageous golf on the final 18 holes as pressure and the course played havoc with the chances of his opponents.

Going out this afternoon he bogied the first, then made up for it with a birdie on the fifth to finish the nine even par 36. Coming home he bogied the eleventh, but squared that by clipping par with the help of a great iron second shot at the fifteenth.

Two holes, the twelfth and thir-

See WESTERN, Page 15, Column 2.

Police Arrest Three in Race Horse Doping

Two Exercise Boys And Waiter Seized in Garden City, N. Y.

By the Associated Press

Garden City, N. Y., July 23.—Two exercise boys and a Broadway "singing waiter" were arrested today by Nassau County detectives and Pinkerton investigators who believe they are on the trail of a huge gambling syndicate which doped race horses to enhance the chances of the one on which they had wagered.

The arrest came after more than a month of undercover inquiry at Belmont, Aqueduct and Empire City race tracks and led Lieut. Christopher Wyer to fly to Saratoga, where it was expected more persons would be taken into custody.

It was at Saratoga last summer that a major doping scandal broke during the August meeting, although authorities at that time never were able to trace the gang. They did determine, however, that a number of big betting coups were made.

Detective Inspector Harold King announced that he had taken into "protective custody" Allen Macisaac, 19, and Harvey Keppler, 19, who exercise horses for various stables.

The third person arrested was booked as Peter Panza, the singing waiter. He was picked up in Manhattan. King was reluctant to talk about Panza, other than to charge that he participated in the doping of one horse at Belmont and two at Aqueduct. He is charged with tampering with and doping animals.

Grosvenor, D. C. Skipper, Wins Sailing Honors at Gibson Island

By Bob Knight

Gibson Island, Md., July 23.—After two days of leaden skies, Old Sol broke through the clouds here today to furnish a glorious background for the white sails of three Washington sailing craft who managed to take a lion's share in the first annual Gibson Island regatta.

Melville Grosvenor, grandson of Alexander Graham Bell, led the way for the Capital skippers when he annexed the J. Rulon Miller, jr., Memorial Trophy on the strength of winning second place today in the final race of the week-end series among the star class boats.

Grosvernor, piloting the trim 22-foot Escape, managed to pile up 57 points in the three-race series to outclass the Arcs, owned by Henry Wilmer, of Philadelphia. The field of 21 boats who slammed across the starting line on a starboard tack this afternoon were handicapped by light air, but their determination to qualify for the international star championships scheduled to be held in Germany next month made the competition very close.

John Todd, of Easton, Md., showed his stern to the field early in the race by taking advantage of air currents coursing through the inshore route along the Magothy River. On the second round, however, the wind shifted and the Arcs and Escape passed the fleet in a well-heeled position.

Fifty-one-year-old Bill White, capable helmsman from the Capital Yacht Club of Washington, continued a winning streak. He started in the spring series on the Potomac when his sleek Frolic took everything not nailed to the committee boat in the comet class. He won this

See SAILING, Page 15, Column 4.

Welsh Retains Tennis Title

Beats Bob Shanklin In Final, 6-4, 6-1, 6-1

By the Associated Press

White Sulphur Springs, W. Va., July 23.—Barney Welsh, of Rockville, Md., won the West Virginia Amateur Open tennis title for the third time today with an easy straight-set triumph over Robert Shanklin.

The Ashland, Ky., player, a geologist, who employed strategy to battle his way into the finals, was smothered by the champion's drives and dropped the match 6-4, 6-1, 6-1.

Twenty-one-year-old Marta Barnett, of Miami, added the West Virginia women's title to her Southern and Bermuda championships, by crushing Catherine Wolf, of Elkhart, Ind., 6-2, 7-5.

Shanklin and Eddie Blickle, of Huntington, defeated Welsh and Ralph Adair, of Chevy Chase, Md., 15-17, 6-2, 6-4, 4-6, 6-1, to win the men's doubles.

U. S. Doubles Team Wins German Title

Hamburg, July 23 (AP).—Henner Henkel and Roderich Menzel, German Davis Cup pair, won the doubles championship of the German International Tennis Tournament today by defeating Eugene Smith and Owen Anderson, both of California, 6—1, 7—5, 6—4, in the finals.

Henkel defeated Menzel in the final of men's singles, 4—6, 6—3, 6—0, 6—1, and Hilda Sperling, of Denmark, won the women's title by beating Miss A. Kovacs, of Yugoslavia, 6—0, 6—1.

Brother Battery Wins

Barton Scribener was on the mound and his brother, Jim, caught yesterday for Annendale A. C. as it defeated Allen's Dodgers, 5 to 3, in Alexandria. Pitcher Scribener allowed but seven hits.

Quist Defeats Mako, Wins Longwood Bowl Net Finals

By the Associated Press

Brookline, Mass., July 23.—Despite the added handicap of aching back muscles, caused by an overnight cold, Gene Mako, of Los Angeles, today made a surprising stand before surrendering to Adrian Quist, the Australian Davis Cup star, 6—1, 6—2, 6—4, in the final round of the forty-seventh Longwood Bowl tennis tournament.

Mako did not report his ailment until ten minutes before the match, and, since no masseur was available, he took to the courts without treatment.

When he returned to the club house an hour later, after Quist had become the first foreign victor since Gerald Patterson, his countryman, topped the field here 14 years ago, a professional rubber was awaiting him. That specialist advised that relief could be obtained only by a lengthy sunlamp baking, with the result that Mako decided to default the doubles final engagement he had with Frank Parker, of Pasadena, Calif., to the Australian team of Quist and Jack Crawford.

After his singles defeat, Mako explained that his stiff back hampered all but his overhand strokes. But he did not appear in distress at any time during the speedy match, which was far from being as one-sided as the scores indicated.

Since his stiff-arm service, which Gene rates as an extremely soft ball, could not be expected to bother an opponent of Quist's high caliber, Mako's chances of victory depended entirely upon his ability to keep the slam-banging Australian penned behind the baseline with accurate ground shots.

Mako's volleys and lobs appeared as true as ever but, since he couldn't or wouldn't follow through to the net, Quinst closed in against him

See BROOKLINE, Page 15, Col. 3.

Standing in Majors

American League

Standing of the Teams

	W.	L.	Pct.	G.B.
New York	62	25	.713	....
Boston	52	30	.634	7½
Chicago	49	37	.570	12½
Cleveland	45	40	.529	16
Detroit	43	44	.494	19
WASHINGTON	36	54	.400	27½
Philadelphia	33	52	.388	28
St. Louis	24	62	.279	37½

Yesterday's Results

Cleveland, 11-4; WASHINGTON, 2-3.
Chicago, 8-4; New York, 5-5.
Detroit, 16; Philadelphia, 3.
Boston, 13-11; St. Louis, 5-3.

Games Today

Open date.

Games Tomorrow

Detroit at WASHINGTON.
Cleveland at Philadelphia.
St. Louis at New York.
Chicago at Boston (2).

National League

Standing of the Teams

	W.	L.	Pct.	G.B.
Cincinnati	53	30	.639	....
St. Louis	44	39	.530	9
Chicago	46	41	.529	9
Pittsburgh	42	39	.519	10
Brooklyn	40	41	.494	12
New York	41	43	.488	12½
Boston	40	44	.476	13½
Philadelphia	25	54	.316	26

Yesterday's Results

Chicago, 7; New York, 5.
Cincinnati, 5-4; Philadelphia, 2-0 (first game 11 innings).
St. Louis, 12-8; Brooklyn, 6-2.
Pittsburgh, 3-0; Boston, 2-1.

Games Today

Open date.

Games Tomorrow

Brooklyn at Chicago.
Philadelphia at Pittsburgh.
New York at St. Louis.
Boston at Cincinnati (night).

Max Baer Sought As Burman Foe

Max Waxman, of the Waxman-Dempsey fight combine, has offered Max Baer a $10,000 guarantee to fight Heavyweight Red Burman in Washington in conjunction with the National Boxing Association convention in September, Heinie Miller, secretary of the District Boxing Commission, disclosed yesterday.

Harbert Captures Trans-Miss Title

Colorado Springs, Colo., July 23 (AP).—Chick Harbert, of Battle Creek, Mich., won the trans-Mississippi Golf Tournament by defeating Ed Kingsley, of Salt Lake City, 2 and 1, in the 36-hole final at the Broadmoor course today.

Yankees Snap Chisox 6-Game Streak After Losing Opener

Champs Win Nightcap, 5-4; Rolfe Stars

Red's Hit Drives In Winning Run; Lyons Wins 10th Victory In First Game, 8-5

By the Associated Press

Chicago, July 23.—The White Sox bowled over the New York Yankees, 8 to 5, in the first game of a doubleheader today, but saw their six-game winning streak end in the ninth inning of the night cap, 5 to 4.

After the veteran Ted Lyons pitched and helped hit them to the opening triumph, his season's tenth victory against two defeats, the Chicagoans led "Bump" Hadley, 4 to 3, going into the eighth inning of the second game.

The Yankees then tied it up off Johnny Rigney on an unearned run and Red Rolfe singled home pinch-hitter Charley Keller from second in the ninth. Keller, batting for Hadley, singled to open the ninth inning and moved to scoring position on Frankie Crosetti's sacrifice.

Lyons himself led Chicago's 12-hit attack off Lefty Gomez and Steve Sundra in the first game with a perfect day of three singles and a pass. Meanwhile, Lyons, though spoiling his record of 42 consecutive passless innings by walking Crosetti and two others, held the champions to six hits.

The Sox scored the bulk of their runs off Gomez, three in the second and four in the third. Four singles and a double steal with Larry Rosenthal on the scoring end provided the second-inning fireworks.

Four more hits, including doubles by Rosenthal and Walker, plus Walker's scoring from third after the Yanks failed to cover the plate on a short foul to Catcher Bill Dickey, cinched the game in the third.

The doubleheader was played before a crowd of 51,000. Comiskey Park was packed 80 minutes before play started and it was estimated 20,000 disappointed fans were turned away when the gates were closed.

Chicago's first-game victory extended its pace to 17 victories in 21 starts.

First Game

New York	AB	H	O	A	Chicago	AB	H	O	A
Crosetti,ss	4	1	2	0	Hayes,2b	3	2	0	3
Rolfe,3b	4	1	2	1	Kuhel,1b	5	0	10	0
Henrich,rf	3	0	2	0	Kreevich,cf	5	1	3	0
DiM'gio,cf	4	1	2	1	Ros'thal,rf	4	2	0	0
Dickey,c	4	0	4	1	Walker,lf	5	2	5	0
Selkirk,lf	4	2	2	0	Appling,ss	5	2	1	5
Gordon,2b	3	0	2	4	McNair,3b	5	2	2	1
D'gren,1b	4	0	9	1	Tresh,c	1	0	6	1
Gomez,p	0	0	0	0	Lyons,p	3	3	0	0
Sundra,p	2	0	0	3					
*Keller	0	0	0	0					
Totals	32	6	24	10	Totals	35	12	27	10

*Batted for Sundra in ninth.

New York	1	0	3	0	0	0	0	0	1—5
Chicago	0	3	4	0	0	0	1	0	x—8

Runs—Crosetti, Rolfe, Henrich, DiMaggio, Dahlgren, Rosenthal (2), Walker, Appling, Tresh (2). Errors—Rolfe, Gordon, Dickey, Walker, Appling, Lyons. Runs batted in—DiMaggio (2), Selkirk, Gordon, Keller, Hayes (2), Walker, Lyons (2). Two-base hits—Rolfe, Rosenthal, Walker. Stolen bases—Rosenthal, Walker (2), Appling (2). Sacrifices—Gordon, Keller, Rosenthal. Double play—Hayes to Appling to Kuhel. Left on bases—New York, 5; Chicago, 10. First base on balls—Off Gomez, 4; off Sundra, 2; off Lyons, 3. Struck out—By Gomez, 1; by Sundra, 1; by Lyons, 4. Hits—Off Gomez, 7 in 2⅔ innings; off Sundra, 5 in 5⅓ innings. Passed ball—Tresh. Losing pitcher—Gomez. Umpires—Summers, Basil and Rommel. Time of game—Two hours 10 minutes.

Second Game

New York	AB	H	O	A	Chicago	AB	H	O	A
Crosetti,ss	4	0	1	3	Hayes,2b	5	0	3	5
Rolfe,3b	4	2	0	3	Kuhel,1b	5	2	10	1
Henrich,rf	5	0	1	0	Kreevich,cf	5	0	1	0
DiM'gio,cf	5	2	1	0	Ros'thal,rf	5	0	2	0
Dickey,c	4	2	4	0	Walker,lf	4	1	3	1
Selkirk,lf	2	1	0	0	Appling,ss	4	1	2	5
Gordon,2b	4	1	0	3	McNair,3b	4	3	0	0
D'lgren,1b	5	0	17	2	Tresh,c	3	0	5	0
Hadley,p	2	0	3	1	Rigney,p	3	1	0	1
*Keller	1	1	0	0	†St'bacher	1	0	0	0
Murphy,p	0	0	0	0	Brown,p	0	0	0	1
Totals	35	9	27	12	Totals	34	9	27	14

*Batted for Hadley in ninth.

New York	0	2	0	1	0	0	0	1	1—5
Chicago	0	3	1	0	0	0	0	0	0—4

Runs—DiMaggio (2), Dickey, Selkirk, Keller, Kuhel, Walker, McNair, Tresh. Errors—Gordon, Rosenthal, McNair (2). Runs batted in—Rolfe, Dickey, Gordon, McNair, Rigney (2). Two-base hits—Dickey, Rigney. Three-base hit—DiMaggio. Stolen base—McNair. Sacrifices—Crosetti, Tresh. Double plays—Dahlgren (unassisted), Appling to Hayes to Kuhel. Left on bases—New York, 8; Chicago, 9. First base on balls—Off Hadley, 5; off Rigney, 4. Struck out—By Hadley, 1; by Murphy, 1; by Rigney, 4. Hits—Off Hadley, 9 in 8 innings; off Murphy, 0 in 1 inning; off Rigney, 7 in 8 innings; off Brown, 2 in 1 inning. Wild pitch—Hadley. Winning pitcher—Hadley. Losing pitcher—Brown. Umpires—Basil, Rommel and Summers. Time of game—Two hours 5 minutes.

100,000 Race Fans See German Score

Adenau, July 23 (AP).—Rudolf Caracciola, of Germany, driving a Mercedes Benz, won the annual 500-kilometer auto race on the Nurnberg track today in 4 hours 8 minutes 41.4 seconds before 100,000 spectators. He averaged 121 kilometers an hour to win the Adolf Hitler prize.

Seventeen racers from Germany, Italy, France and Switzerland started, but only eight finished. Herman Mueller in an Auto Union finished a lap behind Caracciola and Paul Pietsch in a Maserati was two laps farther back.

Padgett, of Cards, Is Safe and Out on Same Play at Home

Associated Press WIREPHOTO.

Don Padgett (16), Cardinals' catcher, was safe at home but "out" after the ball bounced off his head on a slide in the seventh inning of the first game of a double-header between St. Louis and Brooklyn yesterday. Catcher Gordon Phelps, of Dodgers, awaits the ball that went astray on a throw from Second Baseman Johnny Hudson, of Dodgers

Fette Hurls Sixth Shutout As Bees Split

Pirates Win Opener, 3-2, but Boston Takes Nightcap, 1-0

By the Associated Press

Boston, July 23.—Lou Fette hurled his sixth shutout of the season today as the Boston Bees triumphed, 1 to 0, over the Pittsburgh Pirates in the second game of a double-header. The Pirates took the opener, 3 to 2, in another pitchers' battle which stopped the veteran Chuck Klein's hitting spree.

Milt Shoffner, though the losing pitcher in the first game, made Klein go hitless for the first time in 22 consecutive games and blanked Elbie Fletcher for the first time in 11 straight games.

Fette, in winning his tenth game of the season, held the Buccaneers to six hits. Sebastian Sisti, rookie third baseman, drew one of Klinger's four walks, advanced on Outlaw's double and scored the lone tally in the eighth on Hassett's sacrifice to center.

Mace Brown was the winning pitcher in the first game.

An argument developed in the nightcap when Umpire Ballanfant ruled Cuccinello safe at third on a squeeze play that went awry. Cuccinello started for home, but, when Lopez failed to bunt, ran back and was hit by Pirate Catcher Mueller's throw. The Pirates contended the Bees' second baseman ran outside the base path to block the throw.

First Game

Pittsb'gh.	AB	H	O	A	Boston.	AB	H	O	A
Bell,cf	5	2	4	0	Outlaw,lf	4	1	2	0
L.W'ner,cf	0	0	0	0	Garms,rf	3	1	2	0
Vaugh'n,ss	4	0	2	1	Hassett,1b	4	0	11	0
Rizzo,lf	4	1	2	1	West,cf	4	1	0	0
Klein,rf	5	0	2	0	C'inello,2b	4	1	2	2
Fl'tcher,1b	4	0	9	1	Warstler,ss	4	2	3	3
H'ndley,3b	3	3	0	1	Lopez,c	4	2	6	0
Young,2b	4	2	2	5	Sisti,3b	4	1	1	4
Berres,c	2	0	3	1	Shoffner,p	3	0	0	2
*Brubaker	1	0	0	0	§Simmons	1	0	0	0
Mueller,c	1	0	3	0					
Brown,p	2	0	0	0	Totals	35	9	27	11
†Tobin	1	1	0	0					
‡Suhr	0	0	0	0					
Sewell,p	1	0	0	1					
Totals	37	9	27	11					

*Batted for Berres in seventh.
†Batted for Brown in seventh.
‡Ran for Tobin in seventh.
§Batted for Shoffner in ninth.

Pittsburgh	0	0	0	0	0	0	3	0	0—3
Boston	0	0	0	0	0	1	0	0	1—2

Runs—Handley, Brubaker, Suhr, Cuccinello, Lopez. Errors—Klein, Vaughan, Warstler, Sisti. Runs batted in—Tobin, Rizzo, Warstler, Lopez. Two-base hits—Lopez, Warstler. Three-base hit—Handley. Home run—Lopez. Left on bases—Pittsburgh, 10; Boston, 8. First base on balls—Off Sewell, 2; off Shoffner, 2. Struck out—By Brown, 2; by Sewell, 2; by Shoffner, 3. Hits—Off Brown, 8 in 6 innings; off Sewell, 1 in 3 innings. Hit by pitched ball—By Shoffner (Rizzo). Winning pitcher—Brown. Umpires—Sears and Ballanfant. Time of game—Two hours 5 minutes.

Second Game

Pittsb'gh.	AB	H	O	A	Boston.	AB	H	O	A
L.W'ner,cf	4	0	3	0	Outlaw,lf	4	1	3	0
Vaugh'n,ss	4	2	2	3	Cooney,cf	0	0	2	0
Bell,lf	2	0	3	0	Garms,rf	3	2	3	0
Klein,rf	4	2	1	0	Hassett,1b	3	0	8	0
Fl'tcher,1b	4	1	8	0	West,cf,lf	3	0	8	0
H'ndley,3b	3	0	0	2	C'inello,2b	3	2	1	1
Young,2b	4	0	3	3	Warstler,ss	3	2	1	4
Mueller,c	3	1	3	3	Lopez,c	2	0	0	0
*P.Waner	1	0	0	0	Sisti,3b	1	0	1	4
Klinger,p	3	0	1	1	Fette,p	3	0	0	1
Totals	32	6	24	12	Totals	25	7	27	10

*Batted for Mueller in ninth.

Pittsburgh	0	0	0	0	0	0	0	0	0—0
Boston	0	0	0	0	0	0	0	1	x—1

Run—Sisti. Errors—Mueller, Vaughan. Run batted in—Hassett. Two base hit—Outlaw. Stolen base—Vaughan. Sacrifices—Handley, Hassett. Double plays—Klinger to Vaughan to Fletcher, Mueller to Young, Young to Vaughan to Fletcher. Left on bases—Pittsburgh, 8; Boston, 6. First base on balls—Off Klinger, 4; off Fette, 2. Struck out—By Klinger, 3. Hit by pitched ball—By Klinger (West). Umpires—Ballanfant and Sears. Time of game—One hour 41 minutes.

Glendale Swamped, 20-2

A stinging 20-2 defeat was handed Glendale ball club yesterday as Seabrook A. C. won its sixth game of the season. Jim Dumphry was the winning pitcher.

Red Sox Cut Yankees Lead to 7½ Games

Browns Lose Seventh and Eighth Games in Row to Boston Club, 13-5 and 11-3; Foxx Hits 19th Homer

By the Associated Press

St. Louis, July 23.—The Boston Red Sox whittled the margin separating them from the American League leading Yankees to seven and a half games today by trimming the St. Louis Browns in a double-header, 13 to 5, and 11 to 3.

The defeats were the seventh nad eighth straight for the stumbling Brownies.

The Sox clinched the opener with a five-run attack in the third inning that was climaxed by Bobby Doerr's second homer in two days. In the nightcap Jimmy Foxx slapped out his nineteenth homer of the year to pull into the lead in both leagues.

The Browns had five double plays in the second game to come within one of matching the major league record held by six teams.

First Game

Boston.	AB	H	O	A	St. Louis.	AB	H	O	A
Doerr,2b	6	4	4	6	Heffner,ss	4	0	3	5
Finney,cf	5	1	2	0	Sullivan,lf	4	2	2	1
Foxx,1b	4	2	12	1	McQu'n,1b	3	2	11	1
W'liams,rf	5	3	0	0	Clift,3b	3	0	1	4
Cronin,ss	6	2	2	4	Hoag,rf	5	3	1	0
Vosmik,lf	4	0	0	0	Grace,cf	4	1	2	1
Tabor,3b	4	2	3	3	Glenn,c	4	1	2	0
Peacock,c	4	1	4	0	B'ardino,2b	4	1	4	5
Rich,p	2	0	0	1	Kennedy,p	1	1	0	1
Hevins,p	2	0	0	1	Trotter,p	1	0	0	0
Totals	42	15	27	16	*Christm'n	1	0	0	0
					K'berlin,p	0	0	1	0
					†Laabs	1	0	0	0
					Mills,p	0	0	0	1
					Totals	35	11	27	19

*Batted for Trotter in sixth.
†Batted for Kimberlin in eighth.

Boston	2	1	5	0	0	2	3	0	0—13
St. Louis	2	0	2	0	1	0	0	0	0—5

Runs—Foxx (3), Williams, Vosmik, Peacock (2), Rich, Heving, Heffner, Sullivan, McQuinn (2), Clift. Errors—Heffner, Clift, Grace. Runs batted in—Foxx, Williams (3), Finney, Vosmik, Rich, Doerr (3), Cronin (2), Clift, Hoag (3), Grace. Two-base hits—Roerr, Foxx, Williams (2), McQuinn, Hoag, Peack. Home run—Doerr. Sacrifice—Finney. Double plays—Sullivan to Glenn, Tabor to Doerr to Foxx, Cronin to Doerr to Foxx. Left on bases—Boston, 10; St. Louis, 9. First base on balls—Off Rich, 4; off Heving, 2; off Kennedy, 3; off Trotter, 1; off Kimberlin, 3. Struck out—By Rich, 1; by Hevins, 2; by Trotter, 1. Hits—Off Rich, 6 in 4 innings; off Hevins, 5 in 5 innings; off Kennedy, 8 in 2⅔ innings; off Trotter, 4 in 3⅓ innings; off Kimberlin, 2 in 2 innings; off Mills, 1 in 1 innings. Winning pitcher—Hevins. Losing pitcher — Kennedy. Umpires — Pipgras, Kolls and Greisel. Time of game—Two hours 13 minutes.

Second Game

Boston.	AB	H	O	A	St. Louis.	AB	H	O	A
Doerr,2b	4	3	3	5	B'ardino,2b	5	3	3	5
Finney,cf	5	1	5	0	Laabs,cf	5	0	2	0
Foxx,1b	4	3	10	0	McQu'n,1b	4	2	12	1
W'liams,rf	4	1	1	0	Clift,3b	4	1	0	5
Cronin,ss	3	2	4	2	Hoag,rf	4	3	1	0
Vosmik,lf	3	2	1	0	Sullivan,lf	3	1	2	1
Tabor,3b	5	3	1	3	Spindel,c	3	1	4	0
DeS'tels,c	3	1	2	1	Christ'n,ss	3	0	3	6
Wade,p	1	0	0	1	Lawson,p	1	0	0	1
Dickman,p	3	0	0	1	Kramer,p	1	0	0	0
Totals	35	16	27	13	W'head,p	1	0	0	3
					K'berlin,p	0	0	0	0
					*Grace	1	0	0	0
					Totals	33	8	27	20

*Batted for Kimberlin in ninth.

Boston	1	0	2	0	2	2	4	0	0—11
St. Louis	2	1	0	0	0	0	0	0	0—3

Runs—Doerr (2), Finney, Fox (3), Williams (2), Cronin, Vosmik, Tabor, Bernardino, Clift, Lawson. Errors—None. Runs batted in—Hoag, Sullivan, McQuinn, Vosmik (2), Tabor (2), Williams (2), Doerr, Fox (3). Two-base hits—Cronin, McQuinn, Vosmik. Home runs—Williams, Foxx. Sacrifices—Cronin, DeSautels, Doerr. Double plays—Berardino to Chrisman to McQuinn, Clift to Berardino to McQuinn, Berardino to Chrisman to Spindel, Sullivan to Spindel, Whitehead to Christman to Berardino to McQuinn, Tabor to Doerr. Left on bases—Boston, 10; St. Louis, 8. First base on balls—Off Lawson, 5; off Kramer, 4; off Kimberlin, 1; off Wade, 3; off Dickman, 2. Struck out—By Wade, 1; by Dickman, 1; by Kimberlin, 1. Hits—Off Wade, 3 in 1⅓ innings; off Dickman, 5 in 7⅔ innings; off Lawson, 5 in 2⅓ innings; off Kramer, 6 in 3 innings; off Whitehead, 1 in 1⅓ innings; off Kimberlin, 4 in 2⅓ innings. Wild pitches—Kramer (2). Passed ball—Spindel. Winning pitcher—Dickman. Losing pitcher—Kramer. Umpires—Kolls, Pipgras and Geisel. Time of game—Two hours 12 minutes.

Indians Beat Nats Twice, 11-2 and 4-3

Feller Wins 15th Game Of Season in Opener; Griffs End Western Trip

NATS, from Page 13.

a single by Webb, a pair of wild pitches by Chase, a fumble by Chase and a pair of sacrifice flies, but the Nats surged back to take a 3 to 2 lead.

They tied the score in the second inning when they came up with a pair of runs after Travis and Myer led off with singles. Vernon contributed a sacrifice and then Johnny Allen balked Travis across the plate much to the disgust of himself and the 15,000 fans. A bit later Chase beat out a grounder to Allen and Myer scored from third. The Indians delayed the game for several minutes, protesting that Chase had not beaten out the hit.

Myer Gets Double

In the fourth, the Nats surged into their 3-2 lead after Myer led off with a double to center. Vernon sacrificed him to third and then Giuliani delivered a single past Keltner that scored Myer.

Chase then settled down to a brilliant bit of pitching, and preserved that lead through the eighth. Allen was forced out for a pinch hitter in that inning and Southpaw Harry Eisenstat held the Nats in check in the ninth. Chase then gave the ball game back to the Injuns.

Pete Appleton was entrusted with the opening game pitching by Manager Harris and he made a sorry mess of it in competition with Bob Feller. The Nats gave Appleton a 2-0 lead in the first inning, and he dissipated it by easy stages until the game finally blew up in his face in the eighth when seven Cleveland runs clattered across the plate.

After two were out, the Nats came up with two runs off Feller. West singled past Trosky, and Wright and Travis walked to fill the bases. Whereupon Buddy Myer delivered a single to left, scoring West and Wright. Feller fanned Vernon to terminate the uprising.

Those were the only runs yielded by Feller. For the next eight innings he pitched scoreless ball, scattering the nine hits he allowed.

Trosky Hits Homer

Appleton gave a run back to the Indians in the fourth when, with two out, Trosky hoisted a homer over his favorite right field wall, and in the fifth he saw the game tied at 2-2. It was his own fault. After Hale singled, Appleton picked up Webb's bunt and heaved it wildly to second base, Hale reaching third and Webb second. Pytlak's fly brought the run home.

In the sixth the Indians took a 3-to-2 lead after Trosky walked on four straight pitches, Keltner scored him with a double to right center. In the seventh they made it 4 to 2 when Pytlak singled, stole second and scored on Chapman's pop double near the leftfield line.

In the eighth it was awful. The Indians filled the bases before Appleton could get anybody out. Keltner led off with a single to left, Hale followed with a double down the third base line, and Webb beat out a slow bounder to Lewis, Keltner holding third. Appleton then walked Feller to force home a run.

Kelly Injured

Six more followed before the inning was over. Kelley relieved Appleton, and after retiring Pytlak, pitched a single to Weatherly that scored two more runs. Chapman forced Weatherly, and another run scored. Trosky singled to right, and Campbell beat out a slow bounder to Lewis, filling the bases.

At this point, Kelley wrenched a muscle in his leg and was forced to take time out after toppling to the ground. He limped off the field and Alex Alexandra replaced him. Alex's first act was to walk Keltner, forcing in a run. Hale forced in two more with a single to right, and the Injuns had seven runs for the inning. After that, nothing was important.

Van Vuran Victor

Allowing but three hits in seven innings, Pitcher Van Vuren gave Mitchell's Grill a 4-to-2 softball victory over Alexandria Fire Department yesterday.

International League

First game—		R.	H.	E.
Baltimore	400 311 00x	—9	10	0
Montreal	100 000 000	—1	9	2

Crouch, Nahem (5) and Becker; Chelini and West.

Second game—		R.	H.	E.
Montreal	100 200 1	—4	7	1
Baltimore	010 002 0	—3	7	1

Rogers, Grabowski (6) and Hartje, Becker (6); Linke, Burkhart (7) and Warren.

		R.	H.	E.
Toronto	002 020 300	—7	12	2
Buffalo	000 100 130	—5	8	0

Marchildon, Caldwell (7) and Heath, Harshany (8); Zuber, Maglie (8), Cook (9) and Savino.

First game—		R.	H.	E.
Rochester	200 000 000	—2	13	1
Syracuse	300 101 00x	—5	8	0

Johnson and Narron; Kleinhans and Warren.

Second game—		R.	H.	E.
Rochester	000 001 0	—1	8	1
Syracuse	040 021 x	—7	10	0

Henshaw, Roe (5), Snider (6) and Beal; Meola, Benge (6) and Bottarini.

First game—		R.	H.	E.
Jersey City	001 000 200	—3	11	3
Newark	111 401 30x	—11	18	3

Vandenberg, Carpenter (4), Pearce (4), Sivess (7) and Atwood; Beggs and Warner.

Second game—		R.	H.	E.
Jersey City	050 100 0	—6	10	0
Newark	220 031 x	—8	8	0

Wittig, Harris (4), Pearce (5), Vandenberg (6) and Padden; Haley, Hollingsworth (3), Barley (6 and Helm.

Man of the Month

By Walter Johnson.

Buddy Myer improved his standing in the Nats' Man of the Month contest for July by starring in both games despite the double defeat at Cleveland. Twenty points were awarded as follows:

To Myer, six points, because he drove in both of the Nats' runs in the second game and because he contributed a single and a double to the futile attack in the first game.

To Cecil Travis, four points, because he made a pair of hits in each game.

To Taft Wright, four points, for the same reason.

To Sammy West, three points, because he made three of the Nats' hits in the first game.

To Angelo Giuliani, two points, because he drove in one of the Nats three runs in the second game.

To George Case, one point, because he stole a base and made a hit in the second game. The totals:

Taft Wright	31	Jim Bloodworth	8
Cecil Travis	22	Bobby Estalella	7
Joe Krakauskas	17	George Case	7
Charley Gelbert	17	Rick Ferrell	5
Sammy West	16	Ken Chase	4
Johnny Welaj	15	Jake Early	3
Dutch Leonard	14	Mickey Vernon	3
Angelo Giuliani	13	Joe Haynes	2
Buddy Myer	12	Alex Alexandra	1
Buddy Lewis	8		

Cards Sweep Double Bill With Dodgers

3-Hit Pitching Gives Bowman 12-0 Victory; Cards Total 34 Hits

By International News Service

New York, July 23.—The St. Louis Cardinals today steamrollered the Brooklyn Dodgers in both games of a double-header, winning the opener, 12 to 0, on 20 hits and collecting 14 hits to take the nightcap, 8 to 2.

Bob Bowman held the Dodgers to three hits in the opener, while his mates were running wild on the base paths. Jimmy Brown capped the slaughter by poling a homer with a Card mate on base in the ninth.

Sunkel and Davis shared the mound for St. Louis in the second game and the Dodgers got seven hits. Davis was the winning pitcher. Presnell, first of four Dodger hurlers, was charged with the defeat. Owen homered for St. Louis in the fifth.

First Game

St. Louis.	AB	H	O	A	Brooklyn.	AB	H	O	A
J.M'rtin,cf	4	2	4	0	St'nback,cf	4	0	1	0
King,cf	0	0	0	0	La'getto,3b	2	0	1	1
Brown,2b	6	4	2	2	Lary,3b	2	0	1	1
Sl'ghter,rf	6	1	3	0	Koy,lf	4	2	1	0
Mize,1b	5	4	7	0	Camilli,1b	4	1	8	2
M'dwick,lf	6	1	0	0	Phelps,c	3	0	4	0
T.Moore,lf	0	0	0	0	E.Moore,rf	2	0	2	1
Padgett,c	4	2	11	0	C'arart,2b	3	0	7	5
G'ridge,3b	5	3	0	1	Hudson,ss	3	0	2	3
Myers,ss	4	2	1	0	Evans,p	2	0	0	0
Bowman,p	2	1	0	1	Hutch'son,p	1	0	0	0
Totals	42	20	27	5	Totals	30	3	27	14

St. Louis	1	0	1	3	0	0	4	1	2—12
Brooklyn	0	0	0	0	0	0	0	0	0—0

Runs—King, Brown (2), Slaughter, Mize (2), Padgett (2), Gutteridge (2), Myers (2). Errors—Coscarart (2), Stainback, Hudson. Runs batted in—Gutteridge (3), J. Marton (2), Mize, Medwick, Myers, Brown (2). Two-base hits—Slaughter, Gutteridge (2) Mize, Koy. Home run—Brown. Sacrifices—Brown (3). Double plays—Hudson to Camilli, Coscarart to Camilli. Left on bases—St. Louis, 11; Brooklyn, 4. First base on balls—Off Evans, 1; off Hutchinson, 4; off Bowman, 1. Struck out—By Evans, 2; by Hutchinson; by Bowman, 11. Hits—Off Evans, 8 in 3 innings; off Hutchinson, 12 in 6 innings. Passed ball—Phelps. Losing pitcher—Evans. Umpires—Stewart, Barr and Moran. Time of game—Two hours 15 minutes.

Second Game

St. Louis.	AB	H	O	A	Brooklyn.	AB	H	O	A
J.M'rtin,cf	5	2	2	0	St'nback,cf	1	0	1	0
Brown,2b	5	2	3	3	*Phelps	1	0	0	0
Sl'ghter,rf	4	1	1	0	Almada,cf	3	1	0	1
Mize,1b	3	1	13	1	La'getto,3b	4	0	2	1
M'dwick,lf	5	1	2	0	Koy,lf	4	0	2	0
T.Moore,lf	0	0	1	0	Camilli,1b	3	0	12	1
G'ridge,3b	5	1	2	3	Todd,c	3	2	3	0
Owen,c	4	2	2	1	E.Moore,rf	4	1	3	0
Myers,ss	4	1	2	6	C'arart,2b	4	1	3	3
Sunkel,p	1	1	0	0	D'rocher,ss	3	1	3	5
Davis,p	3	2	0	1	Evans,p	0	0	0	3
Totals	38	14	27	15	†Parks	1	1	0	0
					‡Mungo	1	0	0	0
					Presnell,p	0	0	0	0
					Tamulis,p	0	0	0	0
					Casey,p	1	0	0	0
					Lary,3b	1	0	0	1
					Totals	33	7	27	16

*Batted for Stainback in second.
†Batted for Evans in ninth.
‡Ran for Parks in ninth.

St. Louis	1	3	3	0	1	0	0	0	0—8
Brooklyn	0	2	0	0	0	0	0	0	0—2

Runs—J. Martin, Slaughter, Medwick, Gutteridge, Owen (2), Myers, Sunkel, Camilli, Todd. Error—Coscarart. Runs batted in—Brown (2), Myers (2), J. Martin, Mize, Owen, Davis, Coscarart, Durocher. Two-base hits—Slaughter, Brown, Davis, Durocher. Three-base hit—E. Moore. Home run—Owen. Sacrifice—T. Moore. Double plays—Camilli to Durocher to Camilli, Mize to Myers to Mize. Left on bases—St. Louis, 8; Brooklyn, 8. First base on balls—Off Tamulis, 1; off Casey, 2; off Sunkel, 2; off Davis, 2; off Evans, 1. Struck out—By Tamulis, 1; by Casey, 1; by Sunkel, 1. Hits—Off Pressnell, 6 in 1⅔ innings; off Tamulis, 3 in 1 inning; off Casey, 3 in 4⅓ innings; off Evans, 2 in 2 innings; off Sunkel, 3 in 1⅓ innings; off Davis, 4 in 7⅔ innings. Balk—Davis. Winning pitcher—Davis. Losing pitcher—Pressnell. Umpires—Barr, Moran and Stewart. Time of game—Two hours 4 minutes.

A TOTAL LOSS

First Game

WASHINGTON.	AB.	R.	H.	O.	A.	E.
Case, cf	5	0	1	1	0	0
West, lf	4	1	3	0	0	0
Lewis, 3b	4	0	0	0	4	0
Wright, rf	3	1	2	4	0	0
Travis, ss	3	0	2	1	2	1
Myer, 2b	4	0	1	4	2	1
Vernon, 1b	3	0	0	7	0	0
Giuliani, c	4	0	0	7	2	0
Appleton, p	2	0	0	0	0	1
Kelley, p	0	0	0	0	0	0
Carrasquel, p	0	0	0	0	0	0
*Welaj	1	0	0	0	0	0
Totals	33	2	9	24	10	3

*Batted for Carrasquel in ninth.

CLEVELAND.	AB.	R.	H.	O.	A.	E.
Pytlak, c	4	1	1	8	1	0
Weatherly, lf	5	0	1	3	0	0
Chapman, cf	5	1	1	1	0	0
Trosky, 1b	3	3	2	8	0	0
Campbell, rf	5	1	1	1	0	0
Keltner, 3b	4	1	2	1	1	0
Hale, 2b	5	2	3	2	4	0
Webb, ss	5	1	1	2	3	0
Feller, p	3	1	1	0	1	0
Totals	39	11	14	27	10	0

WASHINGTON	2	0	0	0	0	0	0	0	0—2
CLEVELAND	0	0	0	1	1	1	1	7	x—11

Runs batted in—Weatherly (2), Chapman (2), Hale (2), Keltner (2), Trosky, Pytlak, Feller, Myer (2). Two-base hits—Keltner, Chapman, Hale. Home run—Trosky. Stolen base—Pytlak. Sacrifices—Appleton, Pytlak. Double play—Hale to Webb to Trosky. Left on bases—Washington, 8; Cleveland, 9. First base on balls—Off Feller, 3; off Appleton 3; off Carrasquel, 1. Struck out—By Feller, 5; by Appleton, 6. Hits—Off Appleton, 10 in 7 innings (none out in eighth); off Kelley, 3 in ⅓ inning; off Carrasquel, 1 in ⅔ inning. Losing pitcher—Appleton. Umpires—McGowan, Grieve and Quinn. Time of game—Two hours 23 minutes.

Second Game

WASHINGTON.	AB.	R.	H.	O.	A.	E.
Case, cf	5	0	1	3	0	0
West, lf	2	0	0	1	0	0
Lewis, 3b	3	0	0	0	4	0
Wright, rf	4	0	2	3	0	0
Travis, ss	4	1	2	1	2	0
Myer, 2b	4	2	2	2	1	0
Vernon, 1b	2	0	1	9	0	0
Giuliani, c	4	0	1	5	1	0
Chase, p	4	0	1	0	1	0
Masterson, p	0	0	0	0	0	0
Totals	32	3	10	*24	9	0

*None out when winning run scored.

Cleveland.	AB.	R.	H.	O.	A.	E.
Webb, ss	4	1	2	1	2	0
§Weatherly, lf	3	1	0	1	0	0
Hale, 2b	4	0	0	2	2	0
Chapman, cf	4	0	1	2	0	0
Trosky, 1b	4	1	1	14	1	0
Keltner, 3b	4	1	1	0	2	0
Campbell, rf	3	0	1	1	1	0
Sewell, c	2	0	0	5	1	0
†Heath	0	0	0	0	0	0
Allen, p	2	0	1	1	4	0
‡Solters	1	0	0	0	0	0
Eisenstat, p	0	0	0	0	0	0
§Pytlak	1	0	1	0	0	0
Totals	31	4	8	27	14	0

WASHINGTON	0	2	0	1	0	0	0	0	0—3
Cleveland	2	0	0	0	0	0	0	0	2—4

Runs batted in—Hale, Trosky, Keltner, Pytlak, Chase, Giuliani. Two-base hits—Myer, Trosky. Stolen bases—Case, Lewis. Sacrifices—Vernon (2), Sewell, Trosky. Double play—Allen to Webb to Trosky. Left on bases—Washington, 7; Cleveland, 8. First base on balls—Off Allen, 3; off Case, 2; off Masterson, 1. Struck out—By Allen, 3; by Chase, 2. Hits—Off Allen, 9 in 7 innings; off Eisenstat, 1 in 2 innings; off Case, 7 in 8 innings (none out in ninth); off Masterson, 1 in 1 inning. Wild pitches—Chase (2). Balk—Allen. Winning pitcher—Eisenstat. Losing pitcher—Chase.

Phillies Lose To Reds Twice Before 23,840

N. L. Leaders Take First in 11 Innings, 5-2, Win Second, 4-0

By the Associated Press

Philadelphia, July 23.—The first-place Cincinnati Reds made it two in a row over the Phillies today by sweeping a double-header before 23,840, the second largest crowd ever to watch the Phillies at home.

The Reds won the first game in 11 innings, 5 to 2, scoring three unearned runs in the elevents on Lonnie Frey's two-bagger with the bases full. Lloyd "Whitey" Moore yielded only three hits in the nightcap for a 4-0 shutout.

Hugh Mulcahy, big right-hander, held the Reds to 10 hits in the opener, but was the victim of poor fielding in the eleventh. With two out Billy Myers got credit for a double when Hershey Martin dropped his fly after a long run. Pitcher Eugene Thompson was safe on George Scharein's error and Bill Werber walked.

Cin'nati.	AB	H	O	A	Phila.	AB	H	O	A
Werber,3b	5	2	1	5	Bolling,1b	5	1	11	0
Frey,2b	3	1	4	2	Martin,cf	5	2	4	0
Gamble,lf	6	1	3	0	Brack,rf	5	3	1	0
McC'ick,1b	5	1	10	2	Arnovich,lf	4	0	2	0
L'mbardi,c	4	3	5	2	May,3b	5	1	0	3
*B'dagaray	0	0	0	0	Hughes,2b	5	1	8	8
H'berger,c	2	0	2	0	Scharein,ss	4	3	2	4
Berger,cf	3	0	2	0	Millies,c	4	1	5	0
Craft,cf	1	0	0	0	†Mueller	1	1	0	0
B'vanni,rf	4	0	3	0	Mulcahy,p	4	1	0	2
Myers,ss	4	1	2	2	‡Scott	1	0	0	0
Th'pson,p	5	1	1	3					
Totals	42	10	33	16	Totals	43	14	33	17

*Ran for Lombardi in ninth.
†Batted for Millies in eleventh.
‡Batted for Mulcahy in eleventh.

Cincinnati	0	0	0	0	0	2	0	0	0	0	3—5
Philadelphia	0	1	1	0	0	0	0	0	0	0	0—2

Runs—Werber (2), Gamble, Myers, Thompson, Brack, Scharein. Errors—Bolling, Scharein, Millies. Runs batted in—Millies, Brack, Frey (4), Lombardi. Two-base hits—Brack, Scharein, Gamble, Martin, Myers, Frey, Mueller. Three-base hit—Werber. Home run—Brack. Stolen base—Martin. Sacrifices—Scharein, Frey (2). Double plays—May to Huges to Bolling, Scharein to Hughes to Bolling, Werber to Frey to McCormick Left on bases—Cincinnati, 10; Philadelphia, 10. First base on balls—Off Mulcahy, 4; off Thompson, 1. Struck out—By Mulcahy, 3; by Thompson, 7. Umpires—Dunn, Pinelli and Reardon. Time of game—Two hours 17 minutes.

Second Game

Cin'nati.	AB	H	O	A	Phila.	AB	H	O	A
Werber,3b	4	2	1	4	Bolling,1b	4	0	7	1
Frey,2b	5	1	5	0	Martin,cf	4	0	3	0
Gamble,lf	5	2	4	0	Brack,rf	3	1	0	0
McC'ick,1b	4	0	6	1	Arnovich,lf	3	0	2	0
L'mbardi,c	4	0	2	0	May,3b	3	1	2	3
Berger,cf	4	2	3	0	Hughes,2b	3	0	5	3
B'vanni,rf	3	1	3	0	Scharein,ss	4	0	5	3
Myers,ss	4	1	3	2	Davis,c	3	0	1	0
Moore,p	3	2	0	0	*Mueller	1	0	0	0
Totals	36	11	27	7	Millies,c	1	0	2	1
					Butcher,p	1	0	2	1
					†Scott	1	1	0	0
					Higbe,p	0	0	0	0
					‡Marty	1	0	0	0
					Beck,p	0	0	0	0
					Totals	29	3	27	12

*Batted for Davis in fifth.
†Batted for Butcher in sixth.
‡Batted for Higbe in eighth.

Cincinnati	0	0	0	0	2	1	0	0	1—4
Philadelphia	0	0	0	0	0	0	0	0	0—0

Runs—Werber, Frey, Berger, Myer. Error—Martin. Runs batted in—Gamble, Werber. Two base hits—Berger, Gamble, Scott, Brack. Sacrifice—Moore. Double play—May to Hughes to Bolling. Left on bases—Chincinnati, 8; Philadelphia, 7. First base on balls—Off Butcher, 2; off Moore, 5. Struck out—By Butcher, 1; by Moore, 1; by Higbe, 1. Hits—Off Butcher, 9 in 6 innings; off Higbe, 0 in 2 innings; off Beck, 2 in 1 inning. Passed ball—Millies. Losing pitcher—Butcher. Umpires—Pinelli, Reardon and Dunn. Time of game—One hour 49 minutes.

Bridges Wins 12th for Tigers

By International News Service

Detroit, Mich., July 23.—Tommy Bridges won his twelfth game of the year today, coasting to easy victory, while the Detroit Tigers shelled five Philadelphia pitchers for 13 hits, to win, 16 to 3.

Rudy York homered with two on for the Tigers in the seventh, and Wally Moses hit a round tripper with the bases empty for Philadelphia in the third.

Phila.	AB	H	O	A	Detroit.	AB	H	O	A
Moses,rf	3	1	0	0	M'Cosky,cf	5	1	2	0
Collins,rf	1	0	2	0	McCoy,2b	5	2	4	5
Siebert,1b	3	2	9	0	Aervill,lf	4	2	1	0
Chap'an,1b	0	0	1	0	Bell,lf	1	0	1	0
Miles,cf	4	1	4	0	G'nberg,1b	4	2	10	0
Johnson,lf	3	2	1	0	York,c	5	3	5	0
Tipton,lf	1	0	2	0	Higgins,3b	4	1	1	3
Hayes,c	4	0	0	1	Cull'bine,rf	2	1	1	0
O'Neill,c	0	0	0	0	Rogell,ss	3	1	1	2
Nagel,2b	4	2	3	4	Bridges,p	3	0	0	1
Ne'some,ss	3	0	1	2	Totals	36	13	27	11
Ambler,ss	1	0	0	1					
L'giani,3b	3	0	1	2					
G'nbein,3b	1	0	0	0					
Ross,p	0	0	0	0					
Joyce,p	1	0	0	0					
Schelle,p	0	0	0	0					
Potter,p	2	0	0	1					
Dean,p	1	0	0	0					
Totals	35	8	24	11					

Philadelphia	0	0	1	0	0	2	0	0	0—3
Detroit	6	1	2	3	0	0	3	1	x—16

Runs—Moses, Siebert, Miles, McCosky (2), McCoy (3), Averill, Greenberg (2), York (3), Higgins (2), Cullenbine (2), Bridges. Errors—McCoy, Bridges. Runs Batted in—Greenberg, York (4), Cullenbine, Rogell (3), Bridges (2), Averill (3), McCoy, Bell, Johnson, Moses, Hayes. Two base hits—Greenberg, Rogell, Nagel (2). Three-base hit—McCoy. Home runs—Moses, York. Stolen base—McCosky. Sacrifice—Averill. Double play—McCoy to Greenberg. Left on bases—Philadelphia, 6; Detroit, 10. First base on balls—Off Ross, 3; off Joyce, 2; off Schelle, 3; off Bridges, 1; off Potter, 2; off Dean, 2. Struck out—By Bridges, 5. Hits—Off Ross, 4 in ⅓ inning; off Joyce, 4 in 2⅔ innings; off Schelle, 1 in 0 inning (pitched to five batters); off Potter, 4 in 4 innings; off Dean, 0 in 1 inning. Hit by pitched ball—By Schelle (York). Wild pitches—Ross, Joyce. Winning pitcher—Bridges. Losing pitcher—Ross. Umpires—Rue and Hubbard. Time of game—Two

Charity Benefits From Foodmen's Softball Clash

A deserving charity benefits from assured financial success tonight when Carpel's Food Products, Inc., engage Sanitary Grocery Stores, of Virginia, in an 8:30 o'clock softball game at Ballston Stadium.

A near sellout is the prospect as the result of a heavy advance sale recorded among employes of both companies and the Arlington Memorial Hospital Fund is to receive a generous percentage of the receipts.

Postponed from last Monday night, tonight's contest will honor all tickets purchased for the original date. Carpel's will feature a colorful brother battery in Pitcher Abe Rosenfield and Catcher Maury Rosenfield. By special agreement Abe will abandon his southpaw delivery and pitch the entire seven innings with his right arm.

Giants Lose 9th Straight To Cubs, 7 to 5

14,976 See Chicago Push Over Four Runs In Ninth to Triumph

By the Associated Press

New York, July 23.—The New York Giants wound up their poorest home stand of the season, dropping their ninth in a row and their tenth in the last 11 games when the Chicago Cubs beat them, 7 to 5, today.

Some 14,976 fans saw the Cubs push over four runs in the ninth to win the decision and the second straight game from the battered New Yorkers.

Mel Ott hit his sixteenth homer of the season to give the Giants a temporary lead in the seventh.

Chicago.	AB	H	O	A	New York.	AB	H	O	A
Hack,3b	4	2	2	2	Moore,lf	5	0	0	0
H'rman,2b	5	2	3	4	W'head,2b	5	2	1	4
Galan,lf	5	2	0	0	Demaree,cf	4	0	4	0
Gleeson,rf	4	1	0	0	Ott,rf	5	2	3	0
R'ynolds,cf	4	2	1	0	Bonura,1b	4	1	9	2
Hartnett,c	4	2	2	0	O'Dea,c	3	1	3	1
G.R'sell,1b	3	1	16	0	Hafey,3b	4	1	0	3
Bartell,ss	3	1	3	2	Scalzi,ss	4	2	4	3
Lee,p	3	0	0	2	Lohrman,p	2	1	1	0
*Leiber	0	0	0	0	‡Ripple	1	0	0	0
†Bryant	0	0	0	0	Gumbert,p	1	1	0	0
Passeau,p	0	0	0	0	Totals	36	11	27	13
Totals	35	13	27	10					

*Batted for Lee in ninth.
†Ran for Leiber in ninth.
‡Batted for Lohrman in sixth.

Chicago	1	0	0	1	0	1	0	0	4—7
New York	1	1	1	0	0	1	1	0	0—5

Runs—Hack, Herman (2), Galan, Gleeson, Reynolds, Bryant, Whitehead, Ott (2), Hafey, Lohrman. Errors—Bonura, Bartell. Runs batted in—Gleeson, Bonura, O'Dea, Hartnett (2), G. Russell, Ott, Herman, Galan, Reynolds. Two-base hits—Hartnett, O'Dea, Herman, Galan. Three-base hit—Reynolds. Home runs—Herman, Ott. Stolen base—Gleeson. Sacrifices—Russell (2), Reynolds, Hartnett. Double play—Hafey to Whitehead to Bonura. Left on bases—New York, 8; Chicago, 9. First base on balls—Off Lohrman, 2; off Lee, 2; off Gumbert, 2. Struck out—By Lohrman, 1; by Gumbert, 2. Hits—Off Lohrman, 8 in 6 innings; off Gumbert, 5 in 3 innings; off Lee, 11 in 8 innings; off Passeau, 0 in 1 inning. Winning pitcher—Lee. Losing pitcher—Gumbert. Umpires—Sark, Goetz and Campbell. Time of game—Two hours 20 minutes.

Hunt Upsets Bitsy Grant

GRANT, from Page 13.

pion, eliminated Hugh Shelton, 6—4, 2—6, 6—4, and second-seeded Ritzenberg defeated young Billy Turner, the tournament "dark horse," 6—4, 9—7, in a closely contested battle.

Meanwhile, Defending Champion Willie O'Steen gained the final round and Charlotte Decker the semi-final round of the women's singles. Miss O'Steen defeated Joan Bransford, 6—4, 6—4, and Miss Decker beat Mary Dec, 6—0, 6—4.

Hunt's victory over Grant, though unexpected, did not occasion much surprise in informed circles for there are many critics who maintain the 21-year-old Hunt has national championship possibilities, dependent on his own temperament.

The most important result of his triumph over Grant, who numbers practically every outstanding amateur and professional player among his victims, including Budge (several times), will probably be his rise in the estimation of the Davis Cup officials. Grant is one of the leading candidates for the Davis Cup squad and certainly Hunt should have a chance to represent the United States in the international competition.

Grant Steadies

Games went to service in the first set until Hunt broke through in the nineth by dint of two beautiful overhead placements for a 5—4 lead, and then held his own with two placements and as many errors by Grant for the 6—4 victory. Grant came back with a rush in the second set, taking the first three games for a 3—0 advantage before Hunt held his service in the fourth and cut the deficit to 3—1. Grant, now playing aggressively and steadier than at first, grabbed the next two, however, and went on to an easy 6—2 decision.

Hunt rallied immediately in the second set, however, and quickly took a 3—1 lead. Grant fought back to deadlock the count at 3—3, but Hunt now was playing more brilliantly than ever and remained ahead at 4—3 and 5—4 despite Grant's magnificent recoveries. Match point came on a cross-court forehand half-volley which struck the tape of the net and spun over just beyond Grant's striving reach.

Annapolis Beats Davidsonville, 8-2

Annapolis, Md., July 23.—Annapolis, which has dropped out of the Southern Maryland League, won by 8 to 2 from Davidsonville here this afternoon by hitting Tucker, the visiting hurler, for 13 safe hits for a total of 20 bases. Shepherd, pitching seven innings, and Jones two for Annapolis, held Davidsonville to five hits, all singles.

TOM'S AUTO SERVICE
637 N St. N.W. Mich. 2400
CHRYSLER-PLYMOUTH
Authorized Inspection Station

Giants Split With Eagles In Twin Bill

Baltimore Nine Wins Opener, 4-2; Loses Nightcap by 4 to 1

The Baltimore Elite Giants and the Newark Eagles, of the Negro National League, split a double-header at Griffith Stadium yesterday, the Eagles winning the opener handily, behind masterly pitching by Day, 4-2, and losing the nightcap, a six-inning affair 4-1. Hubert letting them down with two hits. A crowd of 3,700 saw the games.

Day was the individual star of the first game, striking out 10 of the Giants and hitting two triples himself. The first scored "Bizz" Mackey. He was in trouble only in the ninth, pitching shutout ball up to that time.

In that final inning, Byrd, pinch-hitting for Butts, scored Hoskins with a single to right, and sent Snow to third. Boone's hit to centerfield scored Snow, while the crowd that came over from the Oriole city went wild. But Kimbro flied out to centerfield and the rally was over.

The Eagles started the nightcap as if to repeat, but Hubert buckled down and held them scoreless after the first inning, while the Elites were driving Manning and Brown from the box.

First Game

Eagles.	AB	H	O	A	Giants.	AB	H	O	A
Wells,ss	2	0	3	3	Kimbro,cf	6	0	3	0
Seay,2b	4	1	4	2	Hughes,2b	5	0	2	4
Stone,rf	5	0	2	0	Moore,1b	5	1	5	0
Suttles,1b	5	2	7	0	Wright,rf	4	1	4	0
Irving,3b	3	0	0	1	Hoskins,lf	2	0	0	0
Wilson,lf	3	1	2	0	Snow,3b	4	2	1	2
Pearson,cf	3	0	4	0	Butts,ss	2	1	2	3
Mackey,c	4	3	5	0	C'ponelli,c	2	0	10	7
Day,p	3	2	0	3	Gaines,p	3	0	0	0
Totals	32	9	27	9	*Byrd	1	1	0	0
					†Adams	1	0	0	0
					‡Boone	1	1	0	0
					Totals	36	7	27	13

*Batted for Butts in ninth.
†Batted for Camponelli in ninth.
‡Batted for Gaines in ninth.

Eagles	0	1	0	1	0	1	0	0	1—4
Elites	0	0	0	0	0	0	0	0	2—2

Runs—Mackey, Wilson, Day, Wells, Hoskins, Snow. Errors—Hoskins. Two-base hits—Suttles, Seay. Three-base hits—Day (2). Stolen base—Wells. Sacrifices—Wells, Seay. Hit by pitched ball—By Day (Camponelli). Struck out—By Gaines, 5; by Day, 10. Passed ball—Camponelli. Umpires—Kemp and Turner.

Second Game

Eagles.	AB	H	O	A	Giants.	AB	H	O	A
Wells,ss	3	0	1	0	Kimbro,cf	4	0	1	0
Seay,2b	3	0	1	2	Hughes,2b	4	2	1	2
Stone,rf	3	0	2	0	Moore,1b	4	2	7	0
Suttles,1b	3	0	4	0	Wright,rf	4	1	2	1
Irving,3b	3	1	0	1	Hoskins,lf	3	1	3	0
Wilson,lf	3	0	3	0	Snow,3b,ss	3	0	1	1
Pearson,cf	3	0	0	0	Butts,ss	0	0	0	0
Hayes,c	2	0	4	0	Rivera,3b	3	2	1	0
Manning,p	1	0	0	1	C'ponelli,c	3	0	2	0
*Mackey	1	1	0	0	Hubert,p	3	0	0	2
†Day	1	0	0	0	Totals	31	8	18	6
Brown,p	0	0	0	1					
Evans,p	0	0	0	1					
Totals	26	2	15	5					

*Batted for Manning in fifth.
†Ran for Mackey in fifth.

Eagles	1	0	0	0	0	0—1
Elites	0	0	1	2	1	x—4

Runs—Wells, Moore, Kimbro, Rivera, Hughes. Errors—Butts, Hubert, Irving. Two-base hits—Wright, Hughes. Stolen bases—Wells, Seay. Sacrifices—Pearson, Camponelli, Wilson. First base on balls—Off Hubert, 3; off Manning, 5; off Evans, 1. Hits—Off Manning, 8 in 4 innings; off Brown, 2 in ⅔ innings. Hit by pitched ball—By Hubert (Stone), by Manning (Kimbro). Struck out—By Manning (3), by Hubert (1), by Brown (1). Wild pitch—Hubert (2). Losing pitcher—Manning. Umpires—Kemp and Turner.

Tavern Takes Fourth

Its fourth straight diamond decision was taken yesterday by the Camden Tavern team when it beat Brookland Merchants, 15-12, at Turkey Thicket.

SALE
FLORSHEIM SHOES
EVERY FAMOUS
FLORSHEIM
FEATURE INCLUDED
• Feature Arch
• Flarewedge
• Arch Girder
• Ped-Flex
• Ped-Pil
• Snugfit
—exclusive Florsheim features designed for perfect fit and comfort. Now on sale!
$7.85
SOME STYLES $8.85
TRI-WEAR
WHITES AND
SPORTS SHOES
4.85
Reg. 5.75
HAHN
14th & G 7th & K
3212 14th 4483 Conn. Ave.

Leach, 180 Others Start Public Links Play in Baltimore

Oliveri's 73 Among Low Trial Rounds

National Tourney At Mount Pleasant; Course Stumps Field In Practice Session

By Bill Boni,
Associated Press Sports Writer

Baltimore, July 23.—Al Leach, pint-sized Cleveland parks employe, belted three beautiful shots down the middle of the fairway in a special driving contest this afternoon as a signal he's back on his game for defense of his National Public Links golf title.

They had been saying Leach would be too short off the tee to cope with Mount Pleasant Park's 6,885 yards of slanting, pockmarked fairways. But Al's best drive travelled 278 yards, well up with the leaders, and it had its obvious effect on the other contestants standing about the first tee.

180 Starters

Leach and approximately 180 other starters will tee off tomorrow in the first 18-hole qualifying round of the Publinks tourney and will play another on Tuesday. The 64 low scorers will go into match play, which begins on Wednesday, and the 36 holes of medal play also will be used as the basis for deciding the team championship.

Los Angeles won this title last year, and will defend it against three-man combines from 29 cities all the way from Jacksonville, Fla., to Seattle, Wash. Originally there were 31 team entries, but Toledo, Ohio, lost two of its members and had to withdraw.

In their final practice rounds today, the boys showed considerable improvement. The radio announcers, bank tellers, policemen, mill hands, bakers, insurance salesmen, attorneys and doctors, none of whom get more time for golf than they can take from their occupations, were making good use of the lessons they'd learned the first time around to lay their approaches up closer to the pins and play their tee-shots for position as well as distance.

D. C. Entrants

The Harding Cup team from neighboring Washington, Andy Oliveri, Jim Gipe and Bob Morris, who won qualifying berths over this course, reported satisfactory but not sensational practice round scores.

Oliveri, District of Columbia champion, and Morris have been on the scene nearly a week, living in a nearby rooming house and spending all day on the course and practice tee. Gipe has been practicing at every available opportunity.

Oliveri, most likely of the District trio to make a creditable showing, is seventh off the tee tomorrow morning, playing at 7:44, while Gipe plays at 11:56 and Morris is tenth from last to play, with a starting time of 2:30. The trio all played in last year's tourney and failed to qualify.

Leach, who is stacking up against precedent which has seen only one champion successfully defend the title, is one of a dozen "favorites."

Suited to Match Play

Depending upon the sectional delegation to which you happen to be listening, you will be touted on the chances of Bob Clark, of St. Paul, who has a temperament well suited to match play; Ralph Presby, of Sacramento, Calif., and Ernie Tardiff, of Sacramento, Calif., who both have tremendous power off tees; Arthur Armstrong, the long-distance delegate from Honolulu, runner-up two years ago and only man to break par in practice with a one-under-par 71; Don Erickson, of Los Angeles, Calif.; Jim Molinari and Charles Ferrera, of San Francisco, and Bart Taro, of Seattle.

Ferrera is one of three former winners who will try again. The others are Leach and Roger Wingate, of Jacksonville, Fla. Carl Kauffman, of Pittsburgh, who was champion in 1927, 1928 and 1929, was entered originally but withdrew.

Because of the length and toughness of the course, estimates on the medal-winning score in the qualifying round range around 144, with the top score likely to be about ten shots higher. Last year, to show the quality of this field, Walter Burkemo, of Detroit, took the medal with 141, and there was a play-off for last place at 151.

State Society May Greet Cowboy Ten

The Oklahoma State Society is expected to join in a warm welcome extended the Oklahoma Cowboys softball team when it invades Ballston Stadium for an intersectional game with Tru-Blu on Friday night at 8:30 o'clock.

Boasting one of the greatest records in the Southwest, the colorful Cowboys also are to feature a 30-minute special program of roping and marksmanship.

In preparation for Friday night's game Tru-Blu is scheduled for two Metro Night Softball League tests at Seat Pleasant, Md. Tomorrow night at 9:15 o'clock Dixie Tavern will provide the opposition and Irish War Veterans will be opposed in a first-half championship game Wednesday night.

Petworth Splits

Petworth A. C. dropped its first game with Wayson's Corners yesterday, 8-7, but came back in the nightcap to win, 7-6.

As the Giants and the Midgets Battled for the Beer

Post Staff Photo—Kelly.

Upper—Rival captains of the Giants and the Midgets at Indian Spring, J. J. Bachman (left) and Dr. A. T. Utz, pose threateningly by the tournament board, where a "verse" on the annual intra-club battle has been written. Lower—There wasn't much doubt about which side the members of this foursome played, but they took to the scales regardless. Left to right—Leo Pass, Jimmy Malseed, on the scales; Charley Malone and Phil Berman

Giants Beat The Midgets In Team Match

Al Jamison and Shea Win Over Bob Barnett, Rippy in Feature

J. J. Bachman's Giants, Indian Spring's 150-pounders and up, kept their five-year winning streak in tact in the annual intreclub match yesterday, defeating Dr. A. T. Utz's Midgets, 30 to 21, thus deferring the expenses of the pending beer and crab feast to the little fellows.

The Midgets subsidized Robert T. Barnett, Chevy Chase professional, to play with Amateur Claude Rippy against Host Pro Al Jamison and Billy Shea, the former Middle Atlantic champion, but, despite Rippy's 68, the Jamison-Shea duo won 2 points to 1.

Shea had a 70 and Jamison a 72 for a good enough best ball to win two ways against Barnett, who had a 73, and Rippy, despite the latter's 4 birdies on the back nine.

After measuring their team members on a pair of scales on the first tee, Bachman, Giant captain, and his partner, John Pheney, scored 2 points to 1 over Utz and Paul Swope.

Two of the feature matches of the day found Frank Roesch and Dick Melvin winning 2½ points over Tom Belshe and Lou Harrison, while Charles Malone and Louis Fuchs scored a like triumph over Jerry Hart and Arthur Urban, despite the latter's eagle deuce on the eleventh hole, where he holed a 150-yard shot, and Hart followed by chipping in the cup for a birdie 3.

Giants, 30; Midgets, 21

Al Jamison and Billy Shea, Giants, scored 2 points to 1 for Robert T. Barnett and Claude Rippy, Midgets; John Pheney and John Bachman, Giants, scored 1 point to 2 for Dr. A. T. Utz and Paul Swope, Midgets; Charles Malone and Louis Fuchs, Giants, scored 2½ points to ½ for Jerry Hart and Arthur Urban, Midgets; Frank McArdle and Tom Oakley, Giants, scored 2½ points to ½ for Victor Jones and Harry Bachman, Midgets; Louis Waitzman and Tom Semple, Giants, scored 2½ points to ½ for Pat Fuchs and Jimmy Malseed, Midgets; Frank Kramer and Capt. F. C. Meade, Giants, scored 3 points to 0 for Paul Gunnell and Sam Carpenter, Midgets; Bob May and Tom Cook, Giants, scored 2½ points to ½ for Marty Gordon and G. M. Price, Midgets; Earl Clark and Joe Wilson, Giants, scored 2 points to 1 for Lee Ritter and Harry Sharpe, Midgets.

Tom Pitt and Karl Giles, Giants, scored 0 point to 3 for Jack Robertson and John Boger, Midgets; John Taylor and Harry Rhodes, Giants, scored 0 point to 3 for Jack Christie and Neil Holmead, Midgets; Frank Butler and Don Dudley, Giants, scored 1 point to 2 for A. G. Abernathy and Harry Radcliffe, Midgets; Leo Pass and Bill Bradshaw, Giants, scored 2 points to 1 for Pat O'Brien and Harry Peacock, Midgets; Tom Belshe and Lou Harrison, Giants, scored ½ point to 2½ for Dick Melvin and Frank Roesch, Midgets; Harry Porter and W. F. Thompson, Giants, scored 0 point to 3 for Phil Berman and J. T. Choman, Midgets. Bob McIlvaine, Giants scored 2½ points to ½ for Gillie Young, Midgets; Bob Harper and John Dudley, Giants, scored 3 points to 0 for R. D. White and William Walsh, Midgets; Baxter Davis and C. B. Allen, Giants, scored 2 points to 0 for E. B. Christenson and J. Masterbrook, Midgets.

CONGRESSIONAL

M. R. Kennedy and R. M. Evans topped the two-ball, best ball sweepstakes field at Congressional, with a 62 best ball, handicap included. L. L. Biffle and Frank Roberson had 63 and Jack McCarron and W. H. Wenzel, 74.

KENWOOD

J. A. Thurston, with 85-12, 73, and R. R. Clark, 93-20, 73, tied in the Kenwood blind bogey play, while R. A. Brasfield was next with 93-18, 75.

ARMY AND NAVY

Capt. J. Jordan hit the lucky number in the blind bogey play at Army and Navy, with 98-24, 74, while F. M. Elliott had 97-18, 79, and E. R. Doyle, 96-21, 75.

Byron Nelson Wins Western

WESTERN, from Page 13.

teenth, ruined Mangrum's hopes. He took a six on the par 4 twelfth, getting into the woods, and bogied the next hole when his drive was bunkered.

Metz failing again in a bid for his first important championship, had two sixes on his final round—both resulting from shots which strayed into the woods.

Behind Metz came Denny Shute, of Huntington, W. Va., with final rounds of 70, 73 for 287. Sam Snead, White Sulphur Springs, W. Va., and Ky. Lafoon, of Chicago, were next, each with 288 aggregates.

Jimmy Hines, Lakeville, N. Y., had a 289 total and behind him came Ralph Guldahl, of Madison, N. J., winner of the last three western titles, with 291. Guldahl, never able to get going, had final rounds of 72, 74.

Low amateur honors went to Wilford Wehrle, of Racine, Wis., who had a 76 this morning, then closed with a fine 70 for a 294 total.

Nelson's three previous tournament victories this year were the National Open, the Phoenix Open and the North and South Championship. He placed second in the Bing Crosby tourney. 9 crowd of 5,000 watched him today.

Work of the Nats

INDIVIDUAL BATTING

	G.	AB.	R.	H.	2b.	3b.	Hr.	Sb.	Rbi.	Pct.
Case...	81	351	63	113	14	3	2	33	23	.322
Lewis..	79	296	43	93	14	9	6	4	48	.314
Myer..	68	240	31	74	10	2	1	4	30	.308
Wrighi	80	317	49	96	20	9	3	0	65	.303
West...	81	199	33	60	12	3	3	0	30	.302
Giuliani	30	98	19	29	4	1	0	0	10	.296
K'k'kas	25	46	6	13	2	1	0	0	5	.283
E'alella	59	206	46	58	14	4	7	2	28	.281
Weiss..	43	125	15	35	8	2	0	10	23	.280
Ferrell.	50	154	22	43	9	1	0	1	17	.279
Gelbert	48	155	27	34	5	3	1	1	20	.272
Travis.	80	307	39	83	10	6	5	0	42	.270
B'worth	29	104	10	28	9	0	1	3	17	.269
Kelley.	15	15	1	4	0	0	0	0	0	.267
Early..	30	79	7	21	7	2	0	0	14	.266
Haynes	16	36	2	9	1	0	0	0	2	.250
Leonard	18	48	0	10	2	0	0	0	1	.208
A'andra	22	25	3	5	2	0	1	0	1	.200
Ap'ton.	24	15	1	3	1	0	0	0	0	.200
M'erson	17	11	0	2	1	0	0	0	0	.182
Vernon	16	62	6	10	1	0	1	0	2	.161
Chase..	19	50	2	8	2	0	0	0	4	.160
Bluege.	18	50	5	9	0	0	0	1	3	.153

Team batting—At bat, 3,190; hits, 807; pct., .281.

PITCHING RECORDS

	G.	IP.	H.	R.	Bb.	So.	Wp.	W.	L.	Pct.
L'nard	18	136⅓	150	68	27	42	2	9	3	.750
M'rson	17	45	46	29	24	10	1	2	1	.667
Kelley	15	53⅔	70	32	14	21	1	4	3	.571
Al'dra	22	97	104	62	44	25	0	4	6	.400
H'ynes	16	91⅔	110	68	41	31	1	5	6	.385
K'kas	25	122	137	67	71	76	1	6	10	.375
Chase	19	122	130	81	67	68	8	4	13	.235
A'cton	24	60⅔	57	34	23	27	1	2	7	.222

Quist Beats Mako, Wins Tennis Title

BROOKLINE, from Page 13.

with impunity and drove over 50 placements, many of them kills, after trapping his opponent on the far corners.

During the 25 games, Mako registered 27 placements while holding his errors to 45, a total Quist equalled by netting 25 shots and driving 20 more into the net.

The last tourney finale, the mixed doubles, resulted in a 2—6, 6—1, 6—4 victory for Mary Arnold, of Los Angeles, and William Murray, of Chicago, over Virginia Wolfenden, of San Francisco, and Ronald Edwards, of San Jose, Calif.

Helen Bernhard, 17-year-old New Yorker, won her second Longwood women's singles title yesterday by defeating Katharine Winthrop, of Boston, 6—4, 6—4. Miss Winthrop then teamed with Mrs. Virginia Rice Johnson, also of Boston, and gained the doubles honors by besting Elizabeth Blackman of Detroit, and Marylynn Mcrae of Little Rock, Ark., 6—3, 6—3.

D. C. Skipper Wins Honors

SAILING, from Page 13.

afternoon's race by a comfortable markin after taking a first and a second in the previous tests.

The Moth division turned out to be virtually a closed race for the Washington contingent. Blondheaded Lee Harrison, Central High School graduate, coleltced a first and second place in the small boat competition to nose out Jack Babcock's Indigo Under by two points.

Addition of classes left out of this years' competition was seen as a result of the large number of entries racing today. Total of 62 boats competed.

Final standing of star boats for positions, with points, follow:

Escape, Melville Grosvenor, Washington, 57; Arca, Henry Wilmer, Philadelphia, 53; Juno II, William James, Ocean City, N. J., and Mimar, Mrs. William Crouse, Ocean City, N. J., tied 52; Pegasus, John Wilford, Easton, Md., 41; Vesper, Hammond Gibson, Easton, Md., 40; Phantom, Ridgely Melvin, Annapolis, Md., 38; Duchess, John Todd, Easton, Md., 37; Merry Widow, M. A. Hershaft, Chesapeake Bay Y. C., 33; Barracuda, Judy Henderson, Gibson Island, 31; Pussyfoot, John Deckert, Chesapeake Bay Y. C., and Jamie, Guthel, tied, 30; White Wake, Jimmy Wolfe, Gibson Island, 27; Pitas, Henry Strong, Gibson Island, 26; Sailfish, Miss Muriel Grymes, Easton, Md., 18; Flounder II, John Muller, Gibson Island, 16; Restless II, John Muller, Gibson Island, 15; Swordfish, Bob Manges, Gibson Island, 12; Okla III, James Bauer, Chesapeake Bay Y. C., 11; Polly, Veasey Craycroft, Gibson Island, 10; Mistrial, Veasey Craycroft, Gibson Island, 2.

The leaders in the small boat series were:

HAMPTONS

Jo Jam, Jack Martin, Annapolis, 21; No. 81, Jack Wilson, Annapolis, 20; Sho Nuff, C. R. Humphreys, Chestertown, Md., 19; No. 91, Bill Stromeyer, Annapolis, 15; No. 48, Frank Wilson, Annapolis, 13.

SNIPES

Wiki-Wiki, W. C. McNeil, Sparrows Point, Md., and Jim Too, E. T. Beavin, Sparrows Point, tied, 17; Rainbow, Roger Gintling, Sparrows Point, 15; Jimmie, J. H. Harper, Sparrows Point, 10; My Own, J. Record, Towson, Md., and Pal Mel, G. Abel, tied, 7.

COMETS

Frolic, William White, Washington, 43; Syrocco, Phil Somerville, Beverly, N. J., 38; Shu Fly, Edward Merrill, Riverton, N. J., and Bad News, Robert Lavin, Beverly, N. J., tied, 34; So Big, Clyde Crull, Washington, 32.

MOTHS

Blue Maru, Lee Harrison, Washington, 5; Indigo Under, Jack Babcock, Washington, 3.

Hal Surface Wins Fox River Crown

Neenah, Wis., July 23 (AP).—Hal Surface, of Kansas City, seeded No. 3, today won the singles championship jn the eighteenth annual Fox River Valley tennis tournament by upsetting top-seeded Ernie Sutter, of New Orleans, 5—7, 6—4, 9—7.

The top-seeded doubles team, Jack Tidball, of Los Angeles, and Morey Lewis, Texarkana, Ark., came through by swamping Sutter and Bill Talbert, of Cincinnati, seeded No. 3, 6—1, 6—2.

Indians Claim Two

Besides it's forfeit victory over Petworth A. C., the Arlington Indians turned back Mt. Rainier yesterday 10-6. Henry Clark's homer in the seventh, with two aboard, featured the clash.

Vanity Wins 20-Foot Class At Galesville

Owings' Boat Extends Series Lead; Hawk Beats Fifer's Raven

Special Dispatch to The Post

Galesville, Md., July 23.—Winning today's race, seventh in the series, Osbourne Owings' Vanity repeated last week's victory in the West River Sailing Club's weekly events and extended her lead for the trophy of the 20-foot class of Division 1.

Forty seconds to the rear, Bill Zimmer's Babs finished second and continued as runner-up to Vanity in the series race.

In Division 2 for 20-foot boats, Dr. Albert Pagan's Kan-Doo finished 2 minutes 57 seconds ahead of Lady Avon but Judge Prentice Edrington's boat forged ahead in total points, displacing Aeolus, which finished third.

A. Fifer's Raven's lead in the Albatross section was cut when it Hawk and D. Wallace's Osprey.

Lawrence Hartge bested his brother, Bob, in a renewal of their friendly family feud when he sailed his 16-foot open Aloah home ahead of Bob's Dot. Lawrence's winning margin on elapsed time was only one second.

20-Foot Class, Division 1

Boat and Skipper.	Elapsed time.
Vanity, Owings	1:21.30
Babs, Zimmer	1:22.10
Sirutaway, Neilly	1:25.00
Wings, C. Smith	1:23.20
Ranger, K. Smith	1:24.10
Riptide, D. Hartge	1:26.30
20-Foot Class, Division 2	
Kan-Doo, Pagan	1:24.05
Lady Avon, Edrington	1:27.02
Aeolus, Skinner	1:27.04
Albatross Class	
Hawk, E. Hartge	1:27.00
Osprey, Wallace	1:28.30
Raven, Fifer	1:28.33
Falcon, E. Hartge	1:32.00
Whistler, Nairn	1:33.30
Sabre, Stutler	1:35.00
Cardinal, Wills	1:35.20
Gull, Irey	1:37.31
Madic, Vaughan	1:37.45
16-Foot Class	
Aloah, L. Hartge	0:48.00
Dot, B. Hartge	0:49.00
No. 106,	0:55.30

County Service Tens Meet for Crown

Softball supremacy among the graying members of the Hyattsville Lions, the Prince George Kiwanis and the College Park Rotary will be decided tonight when the three clubs meet at University of Maryland Stadium at 5:15. A coin toss will decide the two teams to meet first, and the third will face the winner. Proceeds of the novel event will go to worthy Prince George County charities.

Hurler Also Hits

Pitcher iKnny Evans, of the York Haberdashers, had three hits in four times at bat yesterday to help in his 8 to 6 triumph over Betsy Ross nine at 16th Street Playground.

McDougald's Ace First On Manor's Fifth Hole

Beaver Dam Golfers Again Beat Argyle Team; Manders Hero of Two-Man-Team Triumph at Capital; Powell, Nagle Tie at Washington

By Merrell W. Whittlesey

A. F. McDaugal stepped on the back tee of the 181-yard fifth hole yesterday at Manor, hit a perfect five-iron shot that carried in the cup, rocking the pin and scored the first hole-in-one in more than a year's play on the trouble-bordered par 3.

It was also McDougald's first ace, and one of the first here in some time that have carried in the cup, without a preliminary bounce or roll. The hole was put in play in the spring of 1938, when the first nine holes was revised. The new third hole has yet to be aced.

W. T. Farrell, W. H. McCarthy and Jack Sutter were members of the foursome.

Four tied for first in the Blind Bogey play at Manor, H. J. Humphrey, 91-16, 75; E. C. McGown, 95-20, 75; M. M. Hanlon, 95-20, 75, and George Moss, 93-18, 75. Other prize winners included Ray Coontz, 94-21, 73; Dr. F. J. Broschart, 85-12, 73; W. J. LaBille, 84-10, 74, and W. F. Beasley, 84-10, 74.

J. V. Brownell, playing the seventh hole, apparently had it locked up when he placed his second shot inches from the cup but T. N. Beavers promptly knocked the shot in the cup for an eagle. A. L. Alderman and W. J. Peters were members of the foursome.

BEAVER DAM

Beaver Dam golfers repeated their victory of two weeks ago over the Argyle Club members yesterday over the Landover course, by the identical score of the previous match, 17 to 13.

The visitors top duo of Tony Willmett and Maurice Cooper again bested John Miller and Everett Johnston, winning 2½ points. Cooper chipped in for a birdie on the ninth hole to win the first nine, and two down with two to play on the return trip, he holed a 30-footer for a birdie on the seventeenth after Miller had a sure 3 and Willmett won the last hole with a birdie to even the back nine and win the match.

Beaver Dam, 17; Argyle, 13

John R. Miller and Everett Johnston (Beaver Dam) scored ½ point to 2½ points for Maurice Cooper and A. E. Willmett (Argyle), Forest Thompson and Jesse Baggett (Beaver Dam) scored 3 points to 0 for Fritz Williams and A. Dooley (Argyle), D. E. Mattison and E. Heimer (Beaver Dam) scored 3 points to 0 for S. Chamblin and Ray Amaden (Argyle), R. Mills and A. Woodside (Beaver Dam) scored 0 point to 3 for Richard Mothershead and T. Scoggins (Argyle), A. Bodnar and W. Henderson (Beaver Dam) scored 2½ points to ½ for R. W. Mess and R. E. Stone (Argyle), J. Strong and W. O'Brien (Beaver Dam) scored 1 point to 2 for William Fox and L. Johnston (Argyle), F. Stringer and C. E. Purdy (Beaver Dam) scored 2½ points to ½ for Fritz Manning and Paul Hagan (Argyle), W. Childs and R. Murphy (Beaver Dam) scored 1 point to 2 for R. Hamilton and L. S. Beale (Argyle), C. Winewriter and C. Range (Beaver Dam) scored 2 points to 1 for L. Posson and P. Brousseau (Argyle), H. Stevens and M. Young (Beaver Dam) scored 1½ points to 1½ for C. Beard and Ralph Sterling (Argyle).

CAPITAL

L. J. Manders was the hero of the two-man team match finals at Capital, cracking the 80 mark for the first time in his life as he and John Phelan defeated the favored duo of George Molloy and E. J. Crill, 2 and 1, for the Barry Pate trophy.

Manders, a protege of Pro Tony Sylvester's since January, when he started the game in serious fashion, has been practicing and playing daily, came through wit hthe lowest round at the proper time. Phelan had 82, Molloy a 74, and his partner 92.

Three tied in the match play against par event, Ed Pruner, with a 14 handicap, D. R. Lamson, with nine and James A. Hayes, 12, all finishing two down.

Teh mixed scotch foursome play also finished in a triple deadlock, Mrs. John Rosson and D. L. Cone, 52-14, 38, Mrs. T. P. Hayden and George Lindsay, 47-9, 38, and Mrs. E. R. Ferguson, jr., and Bob Brown, 47-9, 38.

WASHINGTON

Washington Golf and Country Club's par-birdie-eagle play ended in a two-way tie between G. P. Powell and R. L. Nagle, each with 25 points. aHndicap strokes were given on the card, with one point for a par, two for a birdie and four for an eagle.

Powell, with a 9 handicap, had seven pars, five birdies and two eagles, while Nagle, with a 13, scored the same. F. W. Bradbury, sporting a 24 handicap, had eight pars, four birdies and two eagles for 24 points, a total tied by J. B. Skinner with 12 pars, two birdies and two eagles.

For Reservations Write Dept. WP.
J. E. DYER & CO.
by 3330 M Street N.W.

LET THE WORLD'S LARGEST BRAKE SERVICE ORGANIZATION

Firestone

TEST YOUR BRAKES

SCIENTIFIC BRAKE ADJUSTMENT
1. Proper adjustment of brake shoes.
2. Tested and equalized on braking power scale.

Only 19¢ Per Wheel

BRAKE RECONDITIONING SPECIAL
1. Clean and wash front wheel bearings.
2. Repack with Fibre Grease.
3. Tighten loose U-bolts.
4. Free-up brake system with penetrating oil.
5. Scientifically test and adjust brakes.

$1.19 Regular $2.50

These Specials Good This Week Only

COMPLETE BRAKE RELINE ON LOW EASY PAYMENTS

Car	Down Payment	Semi-Monthly Payment	Car	Down Payment	Semi-Monthly Payment
Ford	$3.00	$1.75	Buick "40"	$3.75	$1.90
Chevrolet	3.00	1.75	Buick "60" & "80"	4.00	2.00
Plymouth	2.85	1.75	Oldsmobile "6"	3.60	1.80

D. C. Approved Headlight and Front-End Service

AUTO RADIO
$24.95
As easy to tune as blowing your horn. 5 push button—tune 5 favorite stations. 6 tube superhet. circuit with Philharmonic speaker.

SEAT COVERS
$1.89 UP
Smart, new fibre — cool, comfortable and easy to clean. Neatly tailored to fit your car.

TALLY-HO HORNS
Finger-tip control. Gives high, low or combination note. Fits all cars.
$6.95

TWO CONVENIENT LOCATIONS TO SERVE YOU
13th & K N.W. NA. 3323 — Firestone — 623 H St. N.W. NA. 1021
Auto Supply and Service Stores
QUICK, FRIENDLY CREDIT
Most Convenient Budget Plan — Five Minutes to Buy — 3 Months to Pay

Spencer and McCarthy Win Bedford Pro-Am

By the Associated Press

Bedford Springs, Pa., July 23.—Cliff Spencer, pro, and M. F. McCarthy, of the Beaver Dam, Washington, shot a 65 today to win the Bedford Springs preamateur golf tournament.

Their card:

Out	434	454	334—34
In	334	524	424—31

Al Houghton, pro and V. Burnett, Indian Spring Club, Washington, were in third place alone with 70. E. G. Barnes and Andy Gilson, of Baltimore, tied with four others for second place with 69.

Leo Walper, unattached and Frank Williams, Washington, had a 71. Al Treder, Manor Club, and Herb Lacey, finished at 74. George Diffenbaugh, Kenwood Club, and Bob Pettingill, ended with 76.

Boggs' 3-Run Homer Gives Read's 6-4 Victory Over D. G. S.

Timely Hit Keeps Them In Loop Lead

Co-Leading J. C. Flood Tops Tex Tavern; Arcade Market Jrs. Blank Servicemen

With his team a run behind going into the eighth inning yesterday, and about to be consigned to the also-rans in "A" Section of the National City Baseball League, Tommy Boggs, a recent addition to the Read's Pharmacy nine, did the very best thing under the circumstances. He slammed the cleanest home run of the second half race with two mates on base to give the Pharmacists a 6 to 4 edge over D. G. S., first half winner.

The victory preserved Read's undefeated status and left it tied up for the lead with J. C. Flood, which systematically took Tex Tavern apart, 12-0 behind Eddie Vermillion's four-hit pitching.

Despite the sensational victory of Read's, "B" Section and Junior results provided the biggest upsets of the day. A three-way tie for the "B" lead was the outcome of Arcade Market's surprising shutout, 9-0, over Service Battery, the club that went through the first half without a single defeat. Battery was tied with Wade's Auto, idle yesterday, and Chillum Heights, which romped over De Molay to the tune of 8 to 1, each of the teams with a record of 3 victories and one loss.

Deoudes nine, leader of the Junior division since its start, was pulled off its pedestal by No. 5 Police Boys Club when it was beaten, 7-5, in another upset. A couple of former high school pitchers, Warren Erhardt and Dick Rozzelle, came to grips and it was Erhardt who pulled the surprise in favor of the cops with four-hit pitching. The deadlock in the lower division was between Deoudes, No. 5 and the Cardinals, who smashed Uline by a wide 12-1 count.

A SECTION

Read's	AB	H	O	A	D. G. S.	AB	H	O	A
W'right,lf	4	1	0	0	Stadler,ss	3	0	1	2
C'ton,ss,2b	4	0	2	1	Sothoron,cf	5	1	2	0
Boggs,1b	4	1	10	0	Silv'man,2b	3	0	5	2
Cr'fulli,cf	4	0	0	0	Sch'rtz,1b	4	0	13	1
Taylor,c	4	2	9	0	Mitchell,lf	4	0	0	0
Walter,rf	4	2	3	0	P'broke,p	2	0	0	7
Kidwell,3b	4	1	2	2	Brown,rf	4	0	2	0
Bartoo,2b	1	0	1	3	Specter,3b	2	1	0	3
Kiesel,ss	1	0	0	2	L'hart,3b	1	0	0	2
Carver,p	1	0	0	5	Fradin,c	3	1	4	1
Giller,p	1	0	0	3	†Alexander	1	0	0	0
K'gman,p	1	0	0	2					
*Perry	1	0	0	0					
Totals	34	8	27	18	Totals	31	3	27	18

*Batted for Giller in seventh.
†Batted for Lukehart in ninth.

Read's .... 0 0 1 0 1 0 1 3 0—6
D. G. S. .... 2 0 0 2 0 0 0 0 0—4

Runs—Wainwright, Clinton, Boggs, Taylor (2), Kidwell, Stadler, Silverman, Pembroke, Specter. Errors—Boggs (2), Taylor (2), Bartoo, Stadler (2), Lukehart. Two-base hits—Specter, Fradin. Home run—Boggs. Stolen bases—Taylor, Stadler.

Flood	AB	H	O	A	Tex. Tav.	AB	H	O	A
C'ksey,lf	6	3	2	0	J.M'cum,ss	4	0	4	3
Mostow,cf	6	3	0	0	Collins,rf	3	0	3	0
Thrift,3b	6	1	1	3	Funk,3b	4	0	1	2
Cady,rf	5	2	3	0	Draper,lf	4	1	2	0
Ar'not,1b	5	1	8	2	Ware,2b	4	0	2	2
Perlo,c	5	3	3	0	W'liams,1b	3	0	8	1
Lagos,2b	5	1	4	3	Studds,c	3	0	2	1
Hurley,ss	5	2	2	2	A.M'cum,cf	3	0	3	0
V'million,p	4	1	2	2	Roberts,p	3	1	0	0
Totals	47	17	27	13	Totals	29	4	27	8

J. C. Flood .... 3 0 4 4 1 0 0 0 0—12
Tex Tavern .... 0 0 0 0 0 0 0 0 0—0

Errors—Funk, Williams. Two-base hits—Cooksey, Hurley, Perlo. Three-base hit—Arbuthnot.

Klein's	AB	H	O	A	Cameo	AB	H	O	A
J.C'mel,cf	3	2	6	0	White,3b,lf	4	0	1	3
Moxley,lf	5	3	3	0	Burns,ss	4	0	1	0
Shipp,2b	6	3	0	2	Godfrey,c	5	1	8	1
Pones,ss	4	1	0	1	Gr'ville,2b	4	2	4	0
G'hardt,rf	5	2	2	0	Good,1b,p	5	0	9	0
K'ndall,1b	6	2	11	0	Craver,cf	4	1	1	0
M'aloski,c	4	0	5	1	Parris,lf	3	1	1	0
C.C'mel,3b	3	1	1	0	Colie,rf	3	1	1	0
Liggett,p	4	1	0	1	Sooy,p	2	0	0	0
					P'nda,p,lf	1	0	0	0
					C'mbs,3b,1b	1	0	0	0
Totals	40	13	27	6	Totals	38	7	27	6

Klein's Tavern .... 3 2 0 1 0 3 0 1 0—11
Cameo Furniture .... 2 0 1 0 0 2 0 0 0—5

Two-base hits—J. Ciomel, Moxley, Shipp (2), Kendall (2), B. Liggett, Craver, Colle. Home run—Moxley.

B SECTION

Arcade	AB	H	O	A	Service B.	AB	H	O	A
Bayer,cf	5	1	4	0	Hahn,2b	3	0	1	4
DeBoyed,lf	2	1	1	0	Baugh'n,1b	3	0	7	0
Milan,1b	5	3	8	0	Rodes,3b	4	1	2	6
Backora,rf	3	0	1	0	Hoff,rf	4	1	2	0
Blank,3b	3	1	2	4	Howard,cf	3	1	2	0
Hale,ss	3	0	0	7	Moore,c	3	0	4	0
McC'an,2b	3	1	1	0	Hudson,lf	4	2	2	0
Treg'an,c	4	2	8	0	Steele,p	3	0	0	0
Northrop,p	4	2	0	8	B'stead,ss	3	0	1	4
Totals	33	11	24	19	Totals	29	5	21	14

Service Battery .... 0 0 0 0 0 0 0 0—0
Arcade Market .... 0 2 0 4 0 1 2 x—9

Runs—Bayer, DeBoyed, Milan, Blank, McCalanhan, Treganowan (2), Northrop (2). Errors—Hale (2), Blank, Treganowan. Two-base hits—Treganowan, Hudson. Three-base hits—Bayer, Hudson.

Chillum	AB	H	O	A	DeMolay	AB	H	O	A
Riley,lf	3	1	2	0	Branad't,3b	3	0	1	2
B.R'son,c	4	0	6	0	Jeans,2b	3	2	0	3
Fenton,1b	3	1	0	3	Lickman,c	2	1	5	1
El.R'son,3b	2	1	8	0	Pearson,1b	3	0	8	0
Porter,ss	3	1	0	2	E.T'ner,ss	1	0	1	2
Santilli,cf	3	1	2	0	N.T'ner,cf	3	0	0	0
EdR'son,2b	3	1	0	3	Foley,lf	2	0	2	0
A.R'son,rf	3	1	0	0	Gart'n,rf	1	0	0	0
H'nagan,p	3	2	0	4	Ho'back,p	2	0	0	0
					Sandus,p	0	0	0	0
					Baldwin,c	0	0	1	0
Totals	27	9	18	12	Totals	20	3	18	8

Chillum .... 0 2 1 1 4 0—8
DeMolay .... 0 0 0 0 0 1—1

Runs—El. Robertson (2), Porter (2), Ed. Robertson, A. Robertson (3), Jeans. Three-base hit—Hannagan.

Cameo	AB	H	O	A	A.-Pontiac	AB	H	O	A
Sch'fer,2b	4	1	0	1	Leone,rf	3	1	0	0
V'iones,2b	3	0	5	2	Boswell,lf	3	0	1	0
Gates,ss	3	1	0	2	Moore,2b	2	1	3	1
Powell,rf	4	2	1	0	Cox,1b	3	1	5	0
Shahady,lf	4	2	1	1	Reidy,ss	3	0	2	2
Redden,1b	3	2	6	0	Ste'son,3b	3	1	2	2
G'adini,cf	3	0	0	0	Hartman,c	2	0	4	0
Baker,c	3	1	2	0	Cooper,cf	1	0	1	0
Horton,p	3	2	3	0	Mackie,p	1	0	0	0
Totals	30	11	18	6	Totals	21	4	18	5

Arcade .... 0 1 0 0 1 0—2
Cameo .... 0 1 0 2 1 3—7

Runs—Cox, Mackie, Leone, Yates, Shahady (2), Redden, Baker, Horton. Two-base hit—Shahady.

JUNIOR SECTION

Deoudes	AB	H	O	A	No. 5	AB	H	O	A
Leach,1b	4	0	12	0	McG'an,ss	4	2	1	4
Wrenn,3b	3	0	3	4	Seaman,3b	4	1	3	3
J.R'son,cf	3	1	1	0	Galasso,lf	3	1	2	0
R.R'son,ss	4	0	3	3	Wh'tley,rf	4	1	2	0
Hilleary,c	4	1	4	0	Gordon,cf	4	2	4	0
Waters,lf	3	1	2	0	Col'bus,2b	3	1	1	3
Vitalle,2b	3	0	0	2	Wyne,c	3	0	2	1
Radas,rf	3	0	0	0	Scott,1b	4	0	11	0
Rozzelle,p	3	1	0	0	Erhardt,p	3	1	1	2
Totals	30	4	27	9	Totals	32	9	27	13

No. 5 P. B. C. .... 0 3 0 2 1 1 0 0 0—7
Deodes .... 0 3 2 0 0 0 0 0 0—5

Runs—Erhardt (3), Spaman (2), Columbus, Galasso, Rozzelle (2), Hilleary. Two-base hits—Erhardt, Columbus. Three-base hits—McGowan (2), Wheatley.

Cardinals	AB	H	O	A	Uline	AB	H	O	A
Speiser,3b	3	1	1	1	Ahern,2b	3	0	2	1
H'fman,1b	4	3	7	2	Gentico,c	3	0	2	0
Coppage,2b	4	3	0	1	Jarboe,ss	3	0	1	4
Hayes,lf	3	0	0	0	Patten,3b	2	0	0	2
H'rison,rf	2	1	0	0	Mills,1b	2	0	5	0
H'mpton,c	3	2	2	0	Downs,cf	2	0	0	0
Rob'son,cf	3	0	2	2	Boteler,lf	1	1	0	0
Harris,ss	2	0	2	2	Searans,rf	1	0	5	0
Haslup,p	2	1	0	3	Hayden,p	2	0	0	0
Holland,2b	2	0	0	0					
Barnes,lf	0	0	0	0					
Robey,cf	0	0	0	0					
H'rison,rf	1	0	1	0					
Totals	26	8	15	10	Totals	19	1	15	7

Cardinals .... 1 0 1 4 6—12
Uline A. C. .... 0 0 1 0 0—1

Runs—Speicer (3), Hoffman (3), Coppage (2), Haslup, Harrison, Hayes, Harris (2). Runs batted in—Harrison (4), Hoffman (4), Hampton, Spicer, Coppage, Hayes, Scarans. Errors—Hampton, Jarboe, J. Ahearn. Three-base hit—Hoffman. Home run—Harrison.

D. C. Sandlot Results

Regal Softball League

U. T. W.	AB	H	O	A	Y.M.S.C.	AB	H	O	A
Pell,cf	4	2	0	3	Lacey,2b	3	1	1	2
Chism,ss	4	1	2	3	E.Joseph,1b	2	0	7	0
Tucker,3b	4	1	1	2	J.Joseph,c	3	0	4	0
Smith,1b	3	0	8	0	Amouri,3b	2	0	3	3
King,c	3	2	7	0	Nim'on,ss	3	0	1	2
Davis,sf	3	0	0	0	Younes,rf	2	0	2	0
Abels,2b	2	0	0	2	Grower,ss	1	0	0	0
Mich'd,2b	0	0	0	2	Brown,cf	3	1	0	0
Bush,rf	2	0	0	0	Rattal,sf	2	0	3	0
B'rows,rf	1	1	2	0	Kozok,p	2	0	0	1
H'fman,lf	3	1	1	0					
Sawtell,p	2	1	0	1					
Totals	31	9	21	10	Totals	23	2	21	8

Un. Type .... 2 0 3 0 0 0 3—8
Y. M. S. C. .... 0 0 0 0 0 0 0—0

Runs—Pell (2), Chism, Smith, Michaud, Burrows, Hoffman, Sawtell. Two-base hits—Pell, Sawtell.

T.-Herald	AB	H	O	A	Somerville	AB	H	O	A
I.Downs,1b	4	0	6	0	W'hester,ss	3	0	1	2
C.Downs,cf	4	1	0	0	L.R'bino,1b	3	0	9	0
Appold,sf	4	0	6	0	P.Ciango,c	3	1	2	0
Golden,3b	3	3	3	3	F.Ciango,3b	3	1	2	2
White,c	3	0	2	0	Zylman,p	3	2	0	1
Carroll,ss	2	1	2	1	Shahady,rf	3	1	1	0
Th'pson,2b	3	2	1	1	J.R'bino,sf	3	0	4	0
Drayer,lf	2	1	1	0	Kalapos,cf	3	0	0	0
Deloe,p	2	1	0	0	Gallotto,2b	2	0	1	2
Cake,rf	3	0	0	0	Prov'cal,lf	2	1	1	0
Totals	31	9	21	5	Totals	28	6	21	7

Times-Herald .... 2 0 0 2 0 4 0—8
Somerville .... 0 0 0 1 0 0 1—2

Runs—C. Downs, Golden (3), Carroll (2), Thompson, Drayer, P. Ciango, F. Ciango. Errors—Thompson, L. Rubio. Two-base hits—Golden, Zylman, F. Ciango. Home run—Golden.

J. & D.	AB	H	O	A	Tariff	AB	H	O	A
H'kins,cf	4	2	2	0	Neum'n,sf	3	2	2	0
Rock,ss	4	1	1	2	Ayres,3b	3	1	0	2
O'street,1b	3	1	6	0	Hinchey,1b	3	0	5	0
Curtin,lf	3	1	1	0	Conides,2b	3	2	2	3
M'rillatt,sf	3	1	2	0	Sartwell,p	3	1	0	2
W.E'ger,3b	2	1	1	3	Castle,lf	2	1	2	0
Lawn,2b	2	1	1	2	Fl'ing,cf	2	0	3	0
C'hrane,rf	1	0	2	0	Kidd,ss	2	1	1	2
E.Ed'ger,c	3	1	1	0	Deremer,c	3	0	3	0
Lawson,p	3	0	0	2	Kane,rf	2	0	3	0
Totals	27	9	18	9	Totals	24	7	21	9

Judd's .... 1 1 0 2 0 0 0—4
Tariff Com. .... 0 0 0 1 3 1 x—5

Runs—Hawkens, W. Edinger (2), Cochrane, Neuman, Ayres, Conides, Sartwell, Kidd. Two-base hits—W. Edinger, Merillatt, Hawkins. Home runs—Hawkins, Conides.

Bl. Str'ks	AB	H	O	A	Carleys	AB	H	O	A
Hunt,ss	3	0	1	1	Nelligan,sf	2	0	2	0
Kozok,3b	3	2	0	2	Thorne,c	3	2	4	0
N'erton,cf	3	0	1	0	W.Beall,3b	1	0	1	2
B'myer,lf	3	0	2	0	C'pbell,cf	2	1	3	0
M.Zim'n,2b	2	0	0	1	Suit,rf	2	0	2	0
F.Zim'n,c	2	0	4	0	Zirkle,ss	3	0	1	2
Schmitt,rf	2	1	2	0	Sheahan,2b	3	1	1	2
West,sf	1	0	2	0	Hinton,p	3	1	0	2
Mullens,1b	2	0	6	0	Sugrue,lf	2	1	2	0
McCord,p	2	0	0	0	Carley,1b	1	0	5	0
Thornton,p	2	0	0	3					
Totals	23	3	18	7	Totals	22	6	21	8

Blue Stars .... 0 0 0 0 0 0 0—0
Carley's .... 5 3 0 0 0 0 x—8

Runs—Nelligan, Stone (2), W. Beall, Campbell, Suit, Sheahan, Carley. Home run—Campbell.

Medicos Lose, 6 to 3

Astoria	AB	H	O	A	A. M. C.	AB	H	O	A
Elwood,2b	5	0	0	0	Pl'inski,cf	3	0	0	0
Howell,3b	5	3	0	1	Guiton,2b	3	1	0	2
B'sink,1b	5	1	0	0	Sh'aker,3b	4	0	0	0
V.Divers,ss	5	1	0	1	Blazin,1b	4	0	9	1
B.Divers,c	4	0	10	1	A'strong,ss	2	1	0	1
MacD'ld,rf	4	1	0	0	G'brick,ss	2	0	2	1
Kilroy,p	4	1	1	4	Cales,rf	1	0	0	1
Morris,cf	4	2	1	1	Lucus,rf	1	1	0	0
Russell,lf	1	0	1	0	G'yletts,lf	3	1	1	0
F.McL'ey,lf	3	1	0	0	Spontak,c	4	0	13	1
Thomas,p	2	0	1	1	Rupert,p	2	0	0	2
Daly	1	0	0	0	Sl'oski,cf	2	1	0	0
J.McL'y,rf	1	0	0	0					
Totals	44	10	27	9	Totals	31	4	27	10

Astoria .... 0 3 0 0 1 0 0 0 2—6
Army Medical .... 0 1 0 0 2 0 0 0 0—3

Two-base hit—Guiton.

Indianhead Trounced

Heurich	AB	H	O	A	Ind'head	AB	H	O	A
Knight,lf	5	2	2	0	Cary,lf	4	0	2	1
Kn'pley,3b	6	3	2	2	Alex'der,2b	4	2	2	2
Barry,cf	6	0	2	0	Miller,cf	4	2	3	0
Stahl,ss	6	2	2	3	Si'mons,ss	4	1	1	3
C'flower,rf	6	3	0	0	Dudley,rf	4	1	1	0
Shelton,2b	5	3	3	2	Jansen,1b	4	0	10	0
Sullivan,1b	6	2	11	0	Lynn,3b	4	2	3	2
Collier,c	3	2	4	1	Heise,c,p	4	1	0	3
Downes,p	5	1	1	2	Drinkard,p	4	0	0	3
					Gates,c	3	2	5	0
Totals	48	18	27	10	Totals	36	11	27	11

Heurich .... 0 4 4 0 2 3 0 0 3—16
Indianhead .... 2 0 0 0 2 0 0 0 0—4

Errors—Simmons, Dudley, Jansen, Lynn. Two-base hits—Collier (2), Knight, Shelton. Home runs—Stahl, Miller. Stolen base—Knepley.

Montgomery League

Mkt. Ph.	AB	H	O	A	Tigers	AB	H	O	A
Valema,ss	4	2	3	2	R.E'ston,3b	2	1	2	2
Roller,cf	4	2	2	0	O.E'ston,2b	4	2	2	2
Z'lotti,2b	4	1	2	1	Waters,cf	3	1	2	0
Kimball,rf	4	0	0	0	Ar'not,rf	4	0	0	0
Aquilino,c	4	0	3	0	McNeil,1b	4	0	12	0
Pittigho,3b	4	0	3	0	Ad'son,c	4	1	7	0
Grasso,1b	4	0	9	0	England,3b	4	0	1	3
Kehoe,lf	3	0	1	0	Buckner,lf	3	1	3	0
Offutt,p	3	0	0	0	McG'nis,p	3	0	0	5
Totals	34	6	24	9	Totals	31	6	27	12

Market Pharmacy .... 1 0 0 0 0 1 0 0 2—4
Takoma Tigers .... 0 0 0 0 0 0 4 2 x—6

Runs—R. Easton, O. Easton, Waters, Arbuthnot, McNeil, Adamson, Valema (2), Zanelotti, Kimball. Three-base hit—Buckner.

Lionel Out-Slugged

Lionel	AB	H	O	A	Sup. Svce.	AB	H	O	A
Koener,2b	5	2	2	1	B.Cr'ton,2b	5	3	5	4
Page,lf	5	1	2	0	Harrell,lf	4	2	1	0
W'icker,ss	4	1	1	2	Tony,cf,p	4	2	1	0
McK'ver,p	4	2	0	0	F'game,rf	3	0	0	0
Koener,3b	4	0	1	3	Hoyle,ss	4	2	2	3
Vann,cf	4	2	2	0	E.Cr'ton,3b	4	1	2	0
Fisher,1b	4	0	6	1	Herdt,1b	4	2	6	0
Ballard,rf	3	1	1	0	Ed'ston,c	2	0	8	0
Pettit,c	4	2	8	0	Brown,p	3	0	0	0
					Shaw,cf	1	0	0	0
					Hartm'n,rf	2	0	0	0
Totals	37	10	*22	6	Totals	37	16	24	9

*One out when winning run scored.

Lionel .... 1 1 0 0 0 4 0 2—8
Super. Service .... 4 0 0 0 1 2 1 1—9

Errors—Kerner (2). Two-base hits—Pillagame, Petit. Three-base hits—Harrell. Home runs—Harrell.

Sacred Heart Wins 12th

Sac. H'rt.	AB	H	O	A	Grays	AB	H	O	A
Ready,2b	4	0	2	1	Gibson,c	4	1	5	1
T'pkins,ss	4	0	1	2	Harman,cf	4	1	1	0
Johnson,cf	4	2	0	0	McNab,ss	4	2	0	2
Norton,3b	4	1	0	2	Dixon,p	4	2	0	1
Beach,1b	4	3	10	1	W'liams,3b	4	1	0	2
Boyle,rf	4	1	2	0	Br'don,2b	3	0	0	2
H'kamp,lf	3	1	0	0	Olson,1b	4	0	16	0
P'field,c	3	0	12	2	Parrott,rf	3	1	1	0
Ready,p	3	1	0	1	Ballard,rf	1	0	1	0
Dill,lf	1	0	0	0	Simpson,p	1	0	0	1
					Johnson,p	1	0	0	1
Totals	34	9	27	9	Totals	33	8	24	10

Gibson Grays .... 0 0 0 0 0 0 0 0 2—2
Sacred Heart .... 0 0 4 0 3 0 0 0 x—7

Errors—Dill, Gibson, McNab, Brandon, Olson. Two-base hits—Harmon, Johnson, Norton.

Arcade Wins, 10 to 9

Ft. Myer	AB	H	O	A	Arcade	AB	H	O	A
Sh'ack,lf	3	1	2	0	Bayer,cf	4	0	2	0
G'rdons,3b	5	2	2	6	F.Oreto,ss	3	3	2	9
Lyon,1b	5	0	12	2	Milan,1b	4	2	9	1
Kison,p	4	0	4	1	Backora,lf	2	2	2	0
Reid,cf	4	1	0	0	D.Treg'n,c	4	0	4	0
Cusmak,c	5	2	0	0	Firchs,3b	3	2	2	0
Akulis,ss	4	2	4	6	Veto,2b	4	1	1	1
Sparks,rf	4	1	3	0	J.Oreto,rf	4	1	3	0
Painks,2b	4	1	0	0	H.Tres'n,p	3	0	2	3
Totals	38	10	27	15	Totals	31	11	27	14

Fort Myer .... 0 0 0 0 4 2 1 2 0—9
Arcade Market .... 1 1 3 0 2 1 0 0 2—10

Runs batted in—F. Oreto (5), Milan, Backora (3), J. Oreto. Runs—F. Oreto (3), Bayer, Milan (2), Backora (2), J. Oreto, Firchs, Lyons (2), Kison (2), Ried (2), Sparks, Painks (2).

Two Shutouts Scored

Landover	AB	H	O	A	Ind'ents	AB	H	O	A
Shago,2b	5	2	1	3	Niland,3b	3	1	4	3
Quade,lf	6	5	1	1	Chapple,1b	3	1	8	0
Beall,rf	4	0	0	0	H.R'sell,ss	2	0	2	3
Sh'fner,c	5	1	14	0	Weaver,rf	4	0	1	0
Woods,cf	5	3	0	0	J.R'sell,p	4	0	0	0
Noone,ss	5	1	2	0	Hart,cf	2	0	3	0
Fones,3b	4	2	0	1	Saul,lf	4	0	0	0
Wilkins,1b	5	3	9	0	Prance,c	3	0	5	3
Payne,p	5	3	0	3	Terrill,2b	3	0	1	2
Totals	44	20	27	8	Totals	29	3	24	11

Independents .... 0 0 0 0 0 0 0 0 0—0
Landover A. C. .... 0 0 0 0 7 2 3 1 x—13

Runs—Landover, Shago (2), Quade, Shaffner, Woods, Noone, Fones, Wilkins (3), Payne (3).

Landover	AB	H	O	A	Ind'ents	AB	H	O	A
Shago,2b	4	1	2	3	Niland,2b	4	0	2	4
Quade,lf	4	1	1	2	Chapple,1b	3	0	12	0
R'miles,3b	4	3	4	2	H.R'sell,ss	4	2	0	3
Sh'fner,c	4	2	8	1	J.R'sell,3b	4	1	1	1
Noone,ss	4	2	2	1	Prance,rf	4	1	1	0
W'ins,1b,p	4	0	5	0	Hart,cf	4	0	2	0
Woods,cf	3	0	0	0	Mames,c	3	1	3	2
Beall,rf,2b	3	1	0	0	Saul,lf	4	0	0	0
Fones,p	1	0	1	2	Weaver,p	3	0	2	4
Fr'man,rf	2	0	1	1					
P'ne,rf,1b	3	1	1	2					
Totals	33	11	27	9	Totals	33	4	24	14

Independents .... 0 0 0 0 0 0 0 0 0—0
Landover .... 0 0 0 0 0 2 0 3 x—5

Runs—Shaffner (2), Quade, Payne, Redmiles.

Prince Georges League

Aces	AB	H	O	A	Cap. Hts.	AB	H	O	A
Scalise,1b	4	1	11	0	Lare,2b	3	0	2	2
Melvin,3b	3	1	1	2	Jacobs,ss	5	3	0	1
Forney,2b	5	2	2	3	Shahady,lf	5	0	8	1
H'inson,cf	4	1	3	0	Gr'well,rf	4	1	1	0
Donn,ss	5	2	2	5	Moreland,c	3	0	2	0
Newman,c	5	2	3	1	Varnell,cf	4	2	1	0
Keister,lf	3	1	3	0	V'myer,3b	4	1	2	1
Lagana,rf	3	1	1	0	Reddin,1b	3	0	8	0
Cowan,p	2	0	1	1	Orton,p	4	2	1	0
					Baker,c	0	0	1	0
Totals	36	11	27	12	Totals	35	9	27	9

Maryland Aces .... 1 0 0 0 0 0 0 0 1—2
Capitol Heights .... 1 0 0 0 0 0 0 0 0—1

Oxon Hill	AB	H	O	A	Ft. Dupont	AB	H	O	A
Francis,lf	5	3	0	0	Edelin,2b	3	0	2	0
Taylor,ss	5	2	0	2	Galeano,2b	2	0	0	1
McF'den,rf	5	2	1	0	Crane,rf,p	5	0	0	1
Phelps,1b	3	2	8	3	Owens,3b	5	0	4	2
J.S'grue,3b	4	0	1	0	Brown,rf,p	4	2	1	0
Xander,c	4	1	9	1	Johnson,ss	4	2	1	3
L.S'grue,2b	5	1	3	2	Dennis,c	4	3	5	0
C.Th'ne,cf	4	1	2	0	Thomas,1b	4	3	8	1
S'ack,1b,rf	5	1	2	9	Palmer,lf	4	1	4	1
J.Thorne,p	4	2	0	1	McL'lin,cf	4	1	1	1
Smith,p	0	0	0	0					
Totals	41	15	27	9	Totals	39	11	27	9

Oxon Hill .... 0 0 1 3 0 0 0 2 4—10
Port Dupont .... 0 3 0 0 0 3 0 1 0—7

Two-base hits—Solback, Taylor.

Center Softball League

Uline	AB	H	O	A	L. o' L.	AB	H	O	A
Fox,c	2	0	13	0	Kemp,c	4	2	9	1
Wade,3b	3	1	0	1	Tarhay,ss	3	3	2	2
Clark,ss	3	0	0	0	Askin,2b	3	2	2	3
Perie,1b	2	0	6	1	Wylie,1b	3	3	8	0
Marts,p	1	0	0	0	Sherrill,p	4	2	0	1
J.Fitz'd,lf	3	0	0	1	Shehade,lf	3	2	0	2
F.Fitz'd,rf	2	0	0	0	R'meyer,sf	2	0	0	2
T.Flynn,p	2	1	0	1	Walker,rf	4	0	0	1
Spigone,2b	3	0	0	1	Much,3b	3	1	0	0
J.Flynn,sf	2	0	0	1	M'rshal,cf	3	1	0	0
H'rthey,cf	3	1	0	1					
Totals	26	3	18	7	Totals	32	16	21	10

Uline .... 0 0 1 0 0 0 0—1
Land o' Lakes .... 5 3 1 2 0 2 x—13

Two-base hits—Kemp, Tarnay (2), Wylie (2). Home run—Sherrill.
Land o' Lakes also takes forfeit from Sunshine.

Garvin's	AB	H	O	A	Philippino	AB	H	O	A
Wike,cf	3	2	1	0	Banez,c	3	1	8	0
Lee,1b	4	3	14	0	Orosco,ss	4	1	1	0
Brooks,lf	4	1	0	0	Reuboda,sf	4	1	1	0
Kawola,3b	3	0	2	4	Bonda,3b	4	1	2	1
Glennon,p	4	1	0	2	F.S'iega,rf	3	1	0	0
Casias,sf	4	0	2	0	Denosa,c	3	1	0	3
Bitonti,c	2	1	3	1	Ignacio,2b	3	0	2	3
Stamas,rf	3	1	1	0	J.Siega,lf	3	0	0	0
Mich'lis,2b	3	0	2	3	Madrian,1b	3	0	6	0
Smith,ss	3	1	1	3	Navalta,p	3	1	0	0
Cox,lf	2	0	0	0	Badong,c	1	0	0	0
					Cruz	1	0	0	0
					Poten	1	0	0	0
Totals	33	10	27	13	Totals	34	9	24	7

Philippino A. C. .... 0 0 0 2 1 0 0 1 0—4
Garvin's Grill .... 5 1 0 0 0 0 4 0 x—10

Legion Junior Baseball

C.-McC.	AB	H	O	A	Costello	AB	H	O	A
Sawtell,3b	4	0	2	2	M.Green,ss	4	2	1	3
M'askey,lf	4	2	1	0	Brogan,c	3	1	9	0
Mitchell,ss	4	1	1	3	D'atious,2b	4	0	1	3
Abell,1b	4	0	12	0	Brewer,3b	4	0	2	2
Jeffries,c	4	2	4	1	Bryant,cf	3	2	3	0
Nichols,cf	2	1	0	0	Boss,rf	3	2	0	0
Cady,rf	3	0	0	0	Lewis,lf	4	2	1	0
Cockrill,2b	3	0	3	4	C.Green,1b	4	0	9	0
Kuldell,p	3	0	0	4	Barbieri,p	3	0	2	0
Totals	31	5	24	14	Totals	33	8	27	8

Cooley-McCullough .... 1 0 0 0 0 1 1 0 0—3
Costello .... 0 0 0 2 0 2 0 0 x—4

Runs—Sawtell, Malaskey, Jeffries, Brewer, Bryant, Boss (2).

Jasper	AB	H	O	A	Ft. Stevens	AB	H	O	A
Ramisch,ss	6	2	1	2	Mich'son,cf	5	1	2	0
Raba,2b	6	3	1	1	Drango,ss	4	0	3	3
Martin,c	6	2	9	1	Travis,2b	5	1	1	1
Legos,1b	5	2	10	0	Wublein,lf	4	2	1	0
B'dorf,lf	4	1	1	0	Howard,1b	4	2	10	1
B'eler,cf,rf	4	1	2	0	Dryden,3b	4	1	3	4
DeBlasi,3b	4	1	2	3	L'caster,c	4	0	4	2
Kleg'n,rf	4	3	2	0	M'lino,p,rf	4	1	1	1
Fisher,p	4	3	0	2	Buck,p	1	0	0	2
Neff,cf	1	0	0	0	H'inson,rf	1	0	1	0
Mandes,2b	1	0	0	0					
Totals	46	18	27	10	Totals	33	5	27	13

Sergt. Jasper .... 0 1 3 1 4 0 6 0 0—15
Port Stevens .... 0 3 0 0 0 0 0 0 0—3

Market Takes Two

First Game

Fogel'an	AB	H	O	A	Shank'ns	AB	H	O	A
J'nison,lf	4	3	0	0	King,c	5	2	6	3
W'ausen,cf	4	2	5	0	Ellett,ss	3	2	0	2
Acton,ss	4	0	1	3	Pinner,cf	3	1	3	0
Barnes,1b	4	2	11	0	T'plett,rf	1	0	1	0
Hite,2b	4	0	1	2	H'gkin,3b	3	1	1	3
W'gton,3b	4	0	2	2	Sullivan,2b	3	1	5	0
Glad'n,rf	4	0	2	0	Lyon,1b	3	0	8	0
Fogel'n,c	4	1	1	0	Warren,lf	1	0	2	0
Wells,p	3	0	1	4	Hanlein,p	3	1	1	3
					Heller,rf	3	2	0	0
Totals	35	8	24	11	Totals	28	10	27	11

Fogleman .... 1 0 0 0 1 0 0 0 0—2
Shankman .... 0 2 0 0 4 0 0 1 x—7

Runs batted in—Hodgkin (2), Hanlein, Heller, Ellett, Warren, Lyon. Runs—Ellett, Pinner, Heller, Hodgkin, Sullivan (2), Hanlein, Jennison, Wells.

Second Game

Fogel'an	AB	H	O	A	Shank'ns	AB	H	O	A
J'nison,lf	5	2	1	0	Hanlein,2b	4	2	3	4
W'ausen,cf	4	1	0	0	Ellett,ss	5	1	0	7
Acton,ss	4	1	0	3	Pinner,cf	4	1	3	1
Barnes,1b	4	1	11	0	T'plett,rf	4	2	2	0
Hite,2b	4	1	2	1	H'dgkin,3b	3	3	1	0
W'gton,3b	4	3	2	3	Sullivan,1b	4	1	10	0
Isaken,rf	4	1	1	0	Miller,lf	4	0	1	0
Fogel'an,c	4	2	5	1	Belk,c	2	0	7	0
Six,p	4	1	1	3	Lyon,p	2	2	0	3
Totals	37	13	24	11	Totals	32	12	27	14

Fogleman .... 0 0 0 0 0 0 0 0 2—2
Shankman .... 2 0 2 1 0 0 0 0 x—5

Runs batted in—Hodgkin (4), Hanlein, Fogleman, Isaken. Runs—Ellett (2), Hanlein, Pinner, Belk, Hite, Isaken.

Suburban League

Bees	AB	H	O	A	Lawrence	AB	H	O	A
M'ahan,cf	4	3	1	1	S'ny,ss,c,1b	3	2	2	2
Smith,ss	5	1	0	4	O'C'nor,cf	3	0	1	0
Worley,p	5	3	2	1	Miles,3b	3	0	1	1
Gray,1b	5	2	9	0	M'ing,1b,c	3	0	11	0
M'sette,3b	5	3	0	3	S'der,3b,lf	3	1	2	0
Th'good,2b	5	2	2	2	Walls,c,p	3	1	3	2
Drake,lf	4	1	0	0	Mathews,2b	3	1	0	2
Pick'ger,rf	1	0	0	0	DeGr't,p,ss	3	1	1	1
Boss,c	3	1	6	1	Rob'son,rf	2	0	0	1
Mastin,rf	0	0	1	1	Stover,lf	0	0	0	0
Totals	37	15	21	15	Totals	24	5	21	9

Woodridge Bees .... 0 0 0 1 6 3 2—12
Lawrence Club .... 2 0 0 0 0 0 0—2

Potomac Pool Swim Meet Listed Tonight

Entries Fro mD. C., Pennsylvania Clash In 3d Annual Event

A strong field of swimmers and divers from this city and from Baltimore, Philadelphia and Oakmont, Pa., has been announced for the third annual meet at East Potomac Park pool tonight, starting at 8 o'clock.

Among the visiting competitors will be William Cant and Robert Logan, of Penn Athletic Club, who finished second and third, respectively, in the diving event of the recent Airport meet.

Mary Ellen Taylor, who will swim the 50-meter free style and 100-meter breast stroke for women, is another formidable entrant from Penn A. C.

Oakmont Swimming Club is sending a pair of divers, Jean Arthur and Dorothy Derr.

The program includes the following events: For men, 100-meter free style, 100-meter breast stroke, 100-meter backstroke and fancy diving. For women, 50-meter free style, 100-meter breast stroke, 100-meter backstroke ad fancy diving. For junior boys (15 and under), 50-meter free style. For junior girls, 50-meter free style

Woodmont Golfers Lose

25-to-8 Margin Taken By Suburban Club

Special Dispatch to The Post

Pikesville, Md., July 23.—Suburban Club golfers defeated the visiting Woodmont Club of Washington here today, 25 to 8, with Host Pro Ralph Beach and Club President Nathan Kaufman, sr., winning 2½ points over the visiting pro-president team of Gene Larkin and Morris Simon, in the feature match.

L. V. Freudberg, golf committee chairman at Woodmont, and Bob Phillipson, were the only members of the losing team to gain a decision, winning the odd point from R. E. Ottenheimer and L. V. Strasberger.

Suburban, 25; Woodmont, 8

Ralph Beach and Nathan Kaufman, sr., Suburban, scored 2½ points to ½ for Gene Larkin and Morris Simon, Woodmont; Nathan Kaufman, jr., and David Halle, Suburban, scored 3 points to 0 for Howard Nordlinger and Al Schneider, Woodmont; Dan Crone, jr., and A. B. Reis, Suburban, scored 3 points to 0 for Ed Melnicker and Victor Zeve, Woodmont; Milton Halle and H. Schloss, Suburban, scored 2 points to 1 for Jack Schulman and Lou Harris, Woodmont; Irvin Kaufman and David Schwartz, Suburban, scored 2½ points to ½ for Williard Goldheim and Ed Wortman, Woodmont; Robert Goldman and George Hess, Suburban, scored 2½ points to ½ for Fulton Brylawski and Gus Ring, Woodmont.

Maurice Goldstein and Sam Silperstein, Suburban, scored 3 points to 0 for Ellis Edlowitz and Jerry Brode, Woodmont; Joseph Grant and Ferd Neuberger, Suburban, scored 2½ points to ½ for Buddy Kahn and William Ich, Woodmont; Jerry Grant and Lewis Nelson, Suburban, scored 1½ points to 1½ for Jules Winkleman and Lou Jacobs, Woodmont; R. E. Ottenheimer and L. V. Strasberger, Suburban, scored 1 point to 2 for Bob Phillipson and L. V. Freudberg, Woodmont; S. A. Goodman and Ben Littman, Suburban, scored 1½ points to 1½ for Nathan Wallack and Bernie Wilner, Woodmont.

Riggs, Cooke Win Doubles Crown

By the Associated Press

East Hampton, N. Y., July 23.—Bobby Riggs, of Chicago, and Elwood Coke, of Portland, Oreg., the Wimbledon doubles champions(won the Maidstone Club's invitation doubles tennis tourney today, but only after overcoming surprisingly stiff resistance from another pair, Sidney B. Wood, jr., and Francis X. Shields, of New York.

Riggs and Cooke finally won out, 2-6, 10-8, 8-6, 6-4, after their older rivals had carried the play to them behind Shield's powerful service. Wood's backhand cross-court returns were good for many points, but Riggs began trapping the New Yorkers with drop shots and they played spotty tennis toward the finish.

McNeill Beaten In Net Exhibition

New York, July 23 (AP).—Don McNeill, of Oklahoma City, making his first appearance since he ended an around-the-world tennis tour which finished at Wimbledon, was beaten today by Gardnar Mulloy, of Miami, Fla., in an exhibition match at the West Side Tennis Club, Forest Hills. The scores were 5—7, 6—4, 6—4.

Bob Peacock and Doug Imhoff, intercollegiate doubles champions from California, defeated Mulloy and Charles Mattman, of New York, 4—6, 6—2, 6—2.

Cubans Clinch Davis Cup Victory

Havana, July 23 (AP).—Cuba clinched victory in its American zone Davis Cup tie with Canada when Ricardo Morales, of Cuba, beat Ellis Tarshis, of Canada, 6—2, 6—4, 6—3, 0—6, 6—4, in the first of today's two singles matches. This gave Cuba a 3-to-1 lead in the series. Cuba's next opponent will be Australia.

Leading Auto Midget Event Racers Enter

Stars Will Perform on New Track Here Tomorrow Night

The pick of the Nation's leading midget auto racing drivers will be on display at the new Capitol Speedway, New York avenue and Bladensburg road, when the new sport makes its bow here tomorrow night.

Heading the list of 18 entrants will be Paul Russo, veteran Chicago driver and leading money-winner among the small car drivers last year. Russo is the current leader for the National AAA title.

Other entrants in the race include Charley Winnai, veteran of 13 Indianapolis races; Charley Breslin, South American champion; Red Redmond, former Georgia Tech athlete, and Duke Nalor-Eastern star.

Yesterday's sun did much to dry up the track and the quarter-mile oval is expected to be fast when the drivers test the track at 4 p. m. tomorrow. They will stage a one-hour race, to which the public has been invited without charge.

Thrills at the midget speedway Thursday night will be produced by Lucky Teter, world's champion daredevil, and his death-defying "hell drivers." In 28 events, Teter will send a stock automobile into an end-over-end somersault, crash an automobile through a burning plank wall and remain at the wheel while an auto plunges in mid-air over the top of a long row of automobiles.

The Teter appearance at 8:30 p. m. will be the daredevil's first in Washington, although he has been seen in newsreels in local theaters many times.

Opening Game Ruined

The inaugural baseball start of the Georgetown Mercahnts was spoiled yesterday when Prince George A. C. handed them an 8 to 7 beating in a 10-inning game at MacGruder Park. First Baseman James' double scored the winning run. Lee Lodge and Lee Miller each had four hits in five times.

Rockingham Entries With Marvel Ratings

FIRST RACE—One mile; purse, $800; claiming; for 4-year-olds and upward.

No.	Horse.	Jockey.	Wt.	Odds	Rate
7	Blackmail	(Robart)	113	8-1	321
8	In Memory	(Dupps)	115	5-1	318
9	*James Pal	(McDonald)	110	15-1	317
10	Lady Orchid	(Krovitz)	108	6-1	323
11	Crowning Glory	(May)	115	6-1	324
12	Skipped	(Ross)	103	6-1	319
13	Rocky Margot	(Hardy)	110	10-1	318
1	*Peaceful	(McDonald)	103	12-1	314
2	Ballos	(Merritt)	100	12-1	320
3	Flat Rock	(Coule)	111	20-1	315
4	Candy Hero	(Taylor)	106	20-1	317
5	Griewrack	(LeBlanc)	106	7-2	319
6	Henry M.	(Robart)	117	6-1	315

SECOND RACE—One mile; purse, $800; claiming; for 4-year-olds and upward.

No.	Horse.	Jockey.	Wt.	Odds	Rate
8	Mason B.	(Grigg)	109	20-1	314
9	Elylee	(Robart)	113	6-1	317
10	Cave Hill	(Dupps)	113	15-1	318
11	Abbots Hour	(E. Smith)	113	20-1	316
12	Bow Tip	(E. Smith)	120	8-5	323
13	Miss Canron	(Adams)	108	20-1	319
1	Grand Duke	(Taylor)	112	4-1	320
2	*Darby Delt	(Maloney)	104	20-1	312
3	Officiate	(Dupps)	109	10-1	322
4	*My Gracious	(McDonald)	112	5-1	319
5	Saldona	(Gordon)	107	8-1	320
6	*Patchpocket	(Packer)	104	20-1	318
7	Petline	(LeBlanc)	106	12-1	317

THIRD RACE—Five furlongs; purse, $800; for 2-year-olds.

No.	Horse.	Jockey.	Wt.	Odds	Rate
5	Rheanus	(Eccard)	114	20-1	...
6	Causeway	(Packer)	109	20-1	...
7	*Mornin Judge	(Charlton)	113	4-1	...
1	Sun Pharos	(Seabo)	116	8-5	...
2	Zavin	(Kelly)	116	30-1	...
3	*Little Bolo	(Taylor)	113	3-1	...
4	Macks Arrow	(LeBlanc)	116	3-1	...

FOURTH RACE—Six furlongs; purse, $800; claiming; for 3-year-olds and upward.

No.	Horse.	Jockey.	Wt.	Odds	Rate
9	†Teddy Patic	(Shelhamer)	120	9-5	327
10	*Trickwick	(Taylor)	106	6-1	324
11	†King Pharamond	(Sh'er)	113	8-5	336
12	*Lady Flash	(Snider)	105	8-1	320
13	Regal Sun	(Seabo)	113	10-1	325
14	‡Alexandrine	(Taylor)	103	8-1	324
15	Billy Bee	(Dupps)	115	8-1	332
16	Mixwell	(Robart)	113	8-1	322
1	§Hunting Home	(Eccard)	113	10-1	321
2	Must Be	(Paradise)	113	30-1	319
3	Murph	(Adams)	113	10-1	325
4	Patsey Begone	(E. Smith)	115	8-1	322
5	Family Friend	(Fallon)	117	6-1	318
6	§Slump	(Eccard)	111	10-1	320
7	Old Nassau	(May)	114	20-1	319
8	‡William Palmer	(Taylor)	108	8-1	320

†H. G. Bedwell and Ral Parr entry.
‡Medway Stable entry.
§L. E. Osle and P. C. Murray entry.

FIFTH RACE—Six furlongs; purse, $1,000; Manchester Purse; for 3-year-olds and upward.

No.	Horse.	Jockey.	Wt.	Odds	Rate
8	Wise Prince	(Berger)	113	5-1	331
9	Brown Knight	(Calvert)	115	12-1	327
10	Benjam	(Dupps)	110	10-1	326
11	Be Blue	(Charlton)	112	6-1	320
12	Unassisted	(Berger)	115	5-1	325
13	Blue Marvel	(Shelhamer)	110	6-1	320
1	Royal Eminence	(Rosen)	110	10-1	324
2	Slow Motion	(Kelly)	117	4-1	329
3	Accolade	(E. Smith)	110	5-1	332
4	Snow	(Maschek)	107	20-1	321
5	Scarlet Raider	(Merritt)	102	20-1	318
6	*Chief Nadi	(Gordon)	108	12-1	321
7	Toddle On	(Seabo)	110	10-1	330

SIXTH RACE—One and one-sixteenth miles; purse, $1,200; for 4-year-olds and upward.

No.	Horse.	Jockey.	Wt.	Odds	Rate
5	Upstream	(Adams)	113	5-1	322
6	Harp Weaver	(Merritt)	110	6-1	319
7	Listaro	(Robart)	110	7-2	321
1	False Point	(Dupps)	108	10-1	315
2	Rehearsal	(Taylor)	103	4-1	325
3	Panoroscope	(Hardy)	110	10-1	326
4	Boston Pal	(Shelhamer)	110	7-2	324

SEVENTH RACE—One and one-sixteenth miles; purse, $800; claiming; for 3-year-olds.

No.	Horse.	Jockey.	Wt.	Odds	Rate
5	Henrvels Pick	(Taylor)	111	10-1	320
6	Pascua	(Krovitz)	106	15-1	321
7	War Streak	(Maschek)	110	10-1	319
8	Second Heaven	(Craig)	110	8-1	318
1	*Rolls Buzzy	(McDonald)	110	5-1	320
2	Our Laddie	(Charlton)	108	5-1	319
3	Mr. Brook	(Moore)	113	3-1	324
4	Royal Bit	(Adams)	110	3-1	323

EIGHTH RACE—One and one-sixteenth miles; purse, $800; claiming; for 3-year-olds and upward.

No.	Horse.	Jockey.	Wt.	Odds	Rate
5	Miss Ponne	(Shelhamer)	110	4-1	319
6	Bertillion	(Stevenson)	113	6-1	322
7	Our Bud	(Molbert)	113	6-1	320
8	Payrack	(Taylor)	112	12-1	318
1	*Tobacco	(Packer)	107	6-1	323
2	Sir Reg	(Donoso)	115	7-2	325
3	Conrad Mann	(Craig)	115	5-1	320
4	The Lake	(Maloney)	105	20-1	318

*Apprentice allowance claimed.

ROCKINGHAM SELECTIONS
(For Fast Track)
1—Crowning Glory, Peaceful, James' Pal.
2—Elylee, My Gracious, Grand Duke.
3—Sun Pharos, Mack's Arrow, Morning Judge.
4—Teddy Patic, Alexandrine, Mixwell.
5—Accolade, Wise Prince, Slow Motion.
6—Boston Pal, Harp Weaver, Rehearsal.
7—Mr. Brook, War Streak, Second Heaven.
8—Conrad Mann, Tobacco, Sir Reg.
Best bet—Boston Pal.

Latonia

Entries

FIRST RACE — Six furlongs; purse, $600; claiming; for 3-year-old maidens.
11 Easterner ....115 | 1 *Buff Ryan 110
12 *Black Bonny 105 | 2 *Yelof 110
13 *Ebony Hue 105 | 3 *Van Fair 105
14 *Bucks Genie 105 | 4 Rare Thunder 115
15 *April Flower 105 | 5 *Molida 105
16 Mary Allie ....110 | 6 *Silver Horn. 110
17 Town League 115 | 7 Brotherly 115
18 *Mothers Pet 105 | 8 Black Bass 115
19 *Myrica ....105 | 9 Norie 110
20 G. City Girl 110 | 10 *Just Tiny 105

SECOND RACE—Six furlongs; purse $600; claiming; for 4-year-olds and upward.
10 *Capt. Henry .105 | 1 Chester Rose .110
11 *Margie G ..100 | 2 Genie Jr. 110
12 Abby B ....110 | 3 *Jack W 113
13 Gorg. Hussy .107 | 4 Temple Hill 110
14 *Ada W ....105 | 5 *Audrey L. 100
15 Pawn Ticket 118 | 6 Gold Thorn 110
16 *The Mayor .105 | 7 Anna Jay 15
17 *Fast Start .110 | 8 *Jackemma 105
18 G. Greenock .115 | 9 *Rose K. 105

THIRD RACE—Five and one-half furlongs; purse, $600; claiming; for 2-year-olds.
11 Little Jack ..108 | 1 *Maninthem'n 105
12 Raphael ....108 | 2 *Last Rose ..102
13 Haughty Jack 108 | 3 *Josephine F 100
14 Fritz W ....110 | 4 Chinker Chek 108
15 Moselem ....108 | 5 Childhood 105
16 *Filipino Val. 103 | 6 Blackinflash .105
17 O. K. Mullen ..108 | 7 Isarunner 108
18 Rhythm ....105 | 8 *Celecarney ..100
19 Brown Street 107 | 9 Our Daughter .107
20 *Patsy F ....100 | 10 Valvita 105

FOURTH RACE—Six furlongs; purse, $600; claiming; for 4-year-olds and upward.
4 Prenny ....110 | 1 *Lucky Ducky 107
5 *Chanting ....107 | 2 Sunshine Boy .110
6 *Youngebony .110 | 3 Taken 112
7 Judge Leer ....116 |

FIFTH RACE—One and one-sixteenth miles; purse, $600; claiming; for 3-year-olds and upward.
6 *Winnataska .106 | 1 Tuccia 111
7 Morisco ....105 | 2 *Bar Exam ..105
8 *Sw. Guinea .106 | 3 *Henry 111
9 *Wise Cross .106 | 4 Master Frank 116
10 *Nawab ....111 | 5 Time to Play 116
11 Vellas Choice 116 |

SIXTH RACE—One and one-sixteenth miles; purse, $600; claiming; for 3-year-olds.
5 Ellen Baker ..111 | 1 May Torch ..110
6 Grand Child ..111 | 2 *The Greeter .109
7 Pattie R ....108 | 3 Spike McAdams 113
8 Sidout ....105 | 4 *Kates Kitten .103

SEVENTH RACE—One and one-sixteenth miles; purse $600; claiming; for 3-year-olds and upward.
6 Escomur ....111 | 1 King Joy 110
7 *Clive ....111 | 2 *Geezum 111
8 *Fly Time ....106 | 3 *Pleasing Col's 111
9 Queens Best .111 | 4 Azafran 105
10 Mt. Sard ....116 | 5 Top Glide 111
11 Betoha ....110 |

EIGHTH RACE—One and one-sixteenth miles; purse, $600; claiming; for 3-year-olds.
6 *Helmor ....111 | 1 Flyahead 116
7 *Misinf'tion .106 | 2 Ring o Love ..111
8 Esperanto ....111 | 3 *Webbing 106
9 *Sis Blaze ..106 | 4 *Helendy 100
10 *Deft ....106 | 5 *McNamara 111
11 *Rolling Whis 111 |

NINTH RACE (substitute) — Five and one-half furlongs; purse, $600; claiming; for 2-year-olds.
8 *Fl. o Flame 100 | 1 Sir Elmer 108
9 Wilda H. ....105 | 2 Grey Advice ..108
10 *Crustin ....103 | 3 *Little Joan ..100
11 Clipman ....108 | 4 Jaybeedee 108
12 Brown Moss .105 | 5 *Try Tune 100
13 Bettys Bob ..108 | 6 *Ouachita 100
14 Ten o Hearts 105 | 7 *Co Mike 103

Weather, clear; track, fast.
*Apprentice allowance claimed.

LATONIA SELECTIONS
(For Fast Track)
1—Town League, Easterner, Myrica.
2—Gen. Greenock, Captain Henry, Jack W.
3—Moselem, Little Jack, Rhythm.
4—Judge Leer, Chanting, Prenny.
5—Wise Cross, Nawab, Bar Exam.
6—The Greeter, May Torch, Sidout.
7—Mount Sard, Azafran, Escomur.
8—Misinformation, Flyahead, Deft.
9—Brown Moss, Wilda H., Grey Advice.
Best bet—Wise Cross.
Louisville Times (AP).

Les Conklin's Selections (INS)

EMPIRE CITY
1—Flying Mint, Chief Mourner, Lady Jaqueline.
2—Wait for Baby, Bell Chimes, Ponemah.
3—Chalmac, Despondent, Forfend.
4—Bootless, John's Heir, Wise Barrister.
5—Sandy Bill, Postage Due, Irish Moon.
6—Seventh Inning, Papa Jack, Bright Chance.
Best—Bootless.

ROCKINGHAM PARK
1—Crowning Glory, Griewrack, Henry M.
2—Grand Duke, Bow Tip, Cave Hill.
3—Sun Pharos, Little Bolo, Mack's Arrow.
4—King Pharamond, Billy Bee, Teddy Patic.
5—Accolade, Wise Prince, Be Blue.
6—Listaro, Upstream, False Point.
7—Mr. Brook, Royal Bit, Second Heaven.
8—Sir Reg, Miss Ponne, Tobacco.
Best—Sun Pharos.

ARLINGTON PARK
1—Ducmiss, Fluke, Sky Cloud.
2—Swing Queen, Lady Arlington, Rescued.
3—Ideal Pungi, King Cotton, Buttons B.
4—Eli Yale, Polycletus, Wha Hae.
5—Eagle Pass, Robert L., Burning Star.
6—Easy Mon, Tiger, Isaroma.
7—Russia, Dead Calm, Holi Image.
8—Caracole, Yarn Sox, Sir Ajax.
9—Aglow, French Bread, Wilda.
Best—Ducmiss.

LATONIA
1—Town League, Easterner, Silver Horn.
2—Gen. Greenock, Jack W., Jackemma.
3—Raphael, Fritz, Last Rose.
4—Judge Leer, Lucky Ducky, Taken.
5—Nawab, Vellas Choice, Master Frank.
6—The Greeter, Ellen Baker, Grand Child.
7—Mt. Sard, Azafran, Fly Time.
8—Misinformation, Ring o' Love, Flyahead.
9—Brown Moss, Wilda H., Grey Advice.
Best—Misinformation.

Thistle Down

Entries

FIRST RACE—One mile and 40 yards; purse, $600; claiming; for 4-year-olds and upward.
7 Col. Martis ..111 | 1 *Front Fender ..109
8 *Taddy Bane .104 | 2 Fritz W 111
9 Twosome ....109 | 3 Frank Ormont 111
10 *Expert ....106 | 4 Florid 111
11 Rich Jane ....109 | 5 Frisco 111
12 *Marty ....106 | 6 Dark Prince ..111

SECOND RACE—One mile; purse, $500; claiming; for 3-year-olds.
5 *Ultieville ..103 | 1 Please Doctor .105
6 Susan W ....105 | 2 Quick Quick ..108
7 Fast Work ....110 | 3 Moneyless 105
8 *Perk Creek .105 | 4 *Osa Atkins ..100

THIRD RACE—Six furlongs; purse, $600; claiming; for 4-year-olds and upward.
7 Wise Bun ....107 | 1 Tempt. Witch 110
8 Sher. Eugene 113 | 2 *Sure Cloud .108
9 Toms Lady ..108 | 3 Night Mist 111
10 Beaches ....108 | 4 Timber Lady ..110
11 Davidor ....115 | 5 Caidon 110
12 Frazee ....102 | 6 *Blagden 113

FOURTH RACE—Thistledown Course; purse, $800; allowances; for 2-year-olds.
6 *†Anab. Girl 100 | 1 Darby Dallas .113
7 Joe W ....113 | 2 ‡Magic Dream .105
8 Certain Party .108 | 3 Nabroj 110
9 *Matchless ..100 | 4 Baby Therese .108
10 ‡Ind'n Penny 108 | 5 *†Another Pal .100
11 Beauzar ....113 |
†Border Farms Stable entry.
‡Chinn and McIntyre entry.

FIFTH RACE—One mile; purse, $1,000; handicap; for 4-year-olds and upward.
5 O'Bantam ....103 | 1 Seneschal 100
6 Professor Paul 111 | 2 Distract 105
7 Straight Thru .110 | 3 Autograph 110
| 4 Miss Bonnie 100

SIXTH RACE—Six furlongs; purse, $800; allowances; for 3-year-olds.
4 Lady Alpha ..108 | 1 Franks Boy ..116
5 *Wage Earner 111 | 2 *Jay D. Bane .103
6 Star Lina ....108 | 3 Match Up 113

SEVENTH RACE—Six furlongs; purse, $700; claiming; for 3-year-olds and upward.
4 *Miscreant ....103 | 1 Seed 116
5 Kharfair ....112 | 2 Faust 116
| 3 Rosselli 112

EIGHTH RACE—One mile; purse, $600; claiming; for 3-year-olds and upward.
5 *Gold Satin ..106 | 1 *Billys Polly ..106
6 Military ....116 | 2 Alan Chicle ...116
7 Winger Victory 115 | 3 Cristate 110
| 4 *Wacky Jack ..114

Weather, clear; track, fast.
*Apprentice allowance claimed.

Empire City

Entries

By the Associated Press

FIRST RACE—One and one-sixteenth miles; purse, $1,000; claiming; for 3-year-olds and upward.
5 *Lady Jaq. ..110 | 2 Zodiac 116
6 Totem Pole ..111 | 3 Chief Mourner .116
7 *Crooked Lane 111 | 4 Alanfox 116
1 Flying Mint.. 116 |

SECOND RACE—Five and one-half furlongs; the Silver Lake; purse, $1,000; allowances; for 2-year-old fillies.
3 Bell Chimes ..119 | 1 Wait for Baby 113
4 Wanna Hygro 116 | 2 Ponemah 116
5 Inkling ....108 |

THIRD RACE—About 6 furlongs; purse, $1,000; allowances; for 3-year-olds.
4 Carenee ....112 | 2 Despondent ...112
5 Time Passes .113 | 3 Chalmac 120
1 Forfend ....115 |

FOURTH RACE—One and one-sixteenth miles; the Pleasantville; purse, $1,200; allowances; for 3-year-olds and upward.
3 John's Heir ..103 | 1 Bootless 117
4 *W. Barrister 112 | 2 Cisneros 113

FIFTH RACE—About 6 furlongs; purse, $1,000; claiming; for 3-year-olds and up.
4 Irish Moon ...108 | 1 Quasimodo 117
5 Postage Due ..119 | 2 Sandy Bill 119
6 Bold Turk ....119 | *J. Cabaniss 112

SIXTH RACE—One and one-sixteenth miles; purse, $1,000; claiming; for 3-year-olds and upward.
5 Papa Jack ....116 | 1 *Bright Chance 106
6 Salt Bay ....111 | 2 *My Katherine 106
7 *Virginia Boy 111 | 3 Seventh Inning 120
8 Voldear ....116 | 4 Easter Holiday 116
*Apprentice allowance claimed.

EMPIRE SELECTIONS
(For Fast Track)
1—Flying Mint, Alanfox, Zodiac.
2—Inkling, Wanna Hygro, Bell Chimes.
3—Chalmac, Despondent, Carenee.
4—John's Heir, Botless, Cisneros.
5—Sandy Bill, Bold Turk, Postage Due.
6—Seventh Inning, Voldear, Papa Jack.
Best bet—Sandy Bill.
Louisville Times (AP).

INDUSTRIAL LEAGUE STANDINGS

	W.	L.
O'Donnell's Sea Grill	4	2
Russell Motor Co.	4	2
Heurich Brewers	4	3
Old Milwaukee Beer	2	3
Seven Up Athletic Club	2	6

Schedule for this week:
All games on the Ellipse at 5 o'clock.
Monday, South—Seven Up vs. O'Donnell's Grill. Tuesday, West—Old Milwaukee vs. Heurich Brewers. Wednesday, North—Seven Up vs. Russell Motor. Thursday, East—Heurich vs. O'Donnell's Grill.

Bill Bennings

At The Post

Selections at Rockingham Park

Dear Al:

I wonder what the boys who said Challedon would never take the measure of Johnstown on a fast track are saying today. When it was announced over the public address system at Hagerstown Saturday that Challedon had won a cheer went up akin to that recorded when the last spike was driven on the Union Pacific Railroad. People up Hagerstown and Frederick way are mighty proud of the fact that Challedon was bred and raised in their country. It was a great victory for Owner W. L. Brann and Trainer Lou Schaefer, a pair of ace sportsmen. I picked Challedon to beat Johnstown in the Kentucky Derby and I could find some excuse for the son of Challenger. But riding back to Pimlico, with Challedon in a horse car up front, I talked with Brann and Schaefer for several hours. Neither would make the slightest kind of an alibi. However, they both predicted that Challedon might improve. He did in the Preakness and again Saturday.

Hagerstown had a most successful meeting. Betting was ahead of last year on every day and the two Saturdays were something like $25,000 ahead of the 1938 week-ends. Looks as if the extensive improvements made by Harold Bester and his associates paid dividends. Jockey Cecil Coffman was suspended for rough riding Saturday and his case will be referred to the Maryland Racing Commission. Jockey Villalobo is another set down at Hagerstown. When Chessie turned a form flip-flop last week the stewards called Villalobo to find out what was wrong in that previous outing. The boy was unable to explain to suit the officials and they cracked down on him. That shooting Saturday in the stables was an aftermath to a dice game. A slightly damaged hip was the extent of the damage. Racing in the Maryland sector will be conspicuous by its absence for two days. On Wednesday, Belair will start the ball rolling. Belair, with a new track with a 6-furlong oval and chutes, has installed the "tote," the first of the smaller tracks hereabouts to give the customers that much-wanted method of wagering. BILL.

First Race — Crowning Glory turned in a bang-up race over at Suffolk and finished second. Figures to take care of a field of this caliber. **Lady Orchid** has speed on occasions and probably will do a lot of running in this company. **Griewrack** has been away a long time but has worked well.

Second Race—Grand Duke may make it two in a row in this affair. Performed well at the other track and I'm going to string along. **Officiate** is better than recent efforts suggest. **Elylee** to take part in the money distribution.

Third Race—Morning Judge won over maidens at Suffolk. Moves up in this company but I believe he can turn the trick. **Little Bolo** has good early speed and will be a keen factor. **Sun Pharos** to take care of the others.

Fourth Race—Billy Bee packs plenty of punch and may upset this gang of good sprinters. **Murph** gets in with only steadying weight and could be prominent at a good price. **King Pharamond** and **Teddy Patic** should be close up at the end.

Fifth Race—Slow Motion lacks some of the early speed of the others in this test but packs a stretch punch that should make her dangerous. I believe she will be up in time to take the main portion of the purse. **Wise Prince** has the No. 1 post position and the speed to make the most of it. **Accolade** for the show end.

Sixth Race—Upstream took down a pair of purses at Suffolk and shipped to this track in top condition. Appears well placed in this field. **Boston Pal** did well at the other town and is dangerous. **Listaro** should take part of the money.

Seventh Race—Royal Bit is moving up the class ladder for this but looks like the right one. I'm going to string along. **Our Laddie** and **Mr. Brook** are fit and ready and should fill out the pay circle.

Eighth Race—Miss Ponne appears well placed in this company. Likes the route and the opposition seems about right for a winning effort. **Tobacco** has been consistent this year and will be close. **Sir Reg**, on his best races, could take it all.

Best Bet—Grand Duke.

Arlington Park

Entries

FIRST RACE—Six furlongs; purse, $800; claiming; for 3-year-olds and upward.
10 *Farm Bill ..97 | 1 *Chipsa 100
11 Bejangles ..113 | 2 Drift On 108
12 *Katherine G. 100 | 3 Melva Janes .105
13 *Sweep. Wind .106 | 4 *Gloria G. 100
14 *Sky Cloud ..106 | 5 *Tommys Luck 108
15 *Gray Ethel ..100 | 6 *Egyptian Belle 95
16 Ducmiss ....110 | 7 *Au Lee 100
17 Fluke ....110 | 8 *Haps Pal 97
18 *My Luck ..103 | 9 *Imperial Jones 105

SECOND RACE—Five and one-half furlongs; purse, $800; claiming; for 2-year-old maidens.
10 *Hadith ....107 | 1 Lambeth 109
11 Crusheen ....109 | 2 Swing Queen ..113
12 Maurice K. ..114 | 3 Dutch Dame ..113
13 Ruby Falls ..113 | 4 Tiptoe Tim 112
14 *King Black .111 | 5 Lady Arlington 109
15 Carrou ....109 | 6 Depice 113
16 Band o Silver 116 | 7 Kenosha 112
17 *Gasconade ..107 | 8 Bubbling Ann .109
18 Rescue ....113 | 9 Formal Dress .112

THIRD RACE—Seven furlongs; purse, $800; claiming; for 3-year-olds.
9 *Red Moss ..111 | 1 Jockaway 114
10 Induce ....112 | 2 Nana Kate 111
11 King Cotton 116 | 3 *Banner Witch 102
12 *Polly Peu ..106 | 4 Yankee Lad ..116
13 *Lady Wo ..106 | 5 Indian Silk 111
14 Cornfield ....109 | 6 Ideal Pungi 111
15 Lazarus ....112 | 7 *Paint 111
16 *Buttons B ..106 | 8 Grecian Time .112
17 *High Ren'n 111 |

FOURTH RACE—Six furlongs; purse, $1,000; claiming; for 3-year-olds and upward.
8 *Polycletus ..111 | 1 Eli Yale 113
9 *On Quest ..100 | 2 *Cruising 113
10 Wise Decision 105 | 3 *Wha Hae 108
11 *Sonny John .103 | 4 St. Moritz 113
12 *Ottoman ....106 | 5 *Macawlee 108
13 Larrys ....113 | 6 Anopheles 113
14 Monon Lad ..113 | 7 Miss Balo 108
15 *Little Drift .103 |

FIFTH RACE—One and one-eighth miles; purse, $1,200; allowances; for 3-year-olds.
4 Anthology ..110 | 1 *Eagle Pass ..99
5 *Her Reigh ..105 | 2 Stands Alone .113
6 Burning Star .116 | 3 *Robert L 108

SIXTH RACE—Seven furlongs; purse, $1,200; allowances; for 3-year-olds and upward.
4 Journey On ..115 | 1 *Co Sport 104
5 Isaroma ....106 | 2 *Easy Mon 100
6 Tiger ....115 | 3 *Sun Plume 97

SEVENTH RACE—One and one-sixteenth miles; purse, $1,000; claiming; for 3-year-olds and upward.
4 Dead Calm ..116 | 1 *Sherry B 96
5 Wegsway ....116 | 2 *Russia 111
6 Holi Image ..116 | 3 Shot Put 106

EIGHTH RACE—One and three-sixteenth miles; turf; purse, $1,000; claiming; for 3-year-olds and upward.
6 Corker ....110 | 1 Penrill 111
7 Sir Ajax ....113 | 2 Yarn Sox 113
8 *Bombastic ..100 | 3 Boiling Point ..113
9 Bereit ....111 | 4 Joyce K. 108
| 5 *Caracole 111

NINTH RACE (substitute)—Six furlongs; purse, $800; claiming; for 3-year-olds and upward.
10 *Little His ..108 | 1 *I Chase 103
11 *Getabout ..103 | 2 French Bread .111
12 La Monte ....108 | 3 Aglow 111
13 *Rhett ....108 | 4 *Wilda 103
14 Ep ....105 | 5 Witan 110
15 *El Juez ....100 | 6 D'Oria 108
16 *Fanfern ....106 | 7 Queenie 111
17 Dark Seeker .108 | 8 *Valdina 111
18 *Harem Qu'n .103 | 9 *Irene's Bob ..108
*Apprentice allowance claimed.

ARLINGTON SELECTIONS
1—Bojangles, Fluke, Imperial Jones.
2—Band o' Silver, Dutch Dame, Kenosha.
3—Yankee Lad, Ideal Fungi, Cornfield.
4—Ottoman, Polygletus, Wise Decision.
5—Eagle Pass, Burning Star, Robert L.
6—Easy Mon, Tiger, Co Sport.
7—Russia, Holi Image, Wegsway.
8—Penrill, Boiling Point, Bombastic.
9—Fanfern, Dark Seeker, Irene's Bob.
Best bet—Russia.
Louisville Times (AP).

STOP! LOOK! LISTEN!
Your Favorite Cigar
John Ruskin
NOW
2 for 5¢
MILD! FRAGRANT!
Try 2 today you'll like 'em!

Groping in the Dark Won't Find You a Job

If you are looking for a job, get the habit of reading the help wanted ads in The Post. If you don't find what you want there, place an ad of your own in the "situation wanted" column of The Post.

You'll save both time and shoe leather, because many employers depend on Post want ads to fill important positions.

20c FOR A 2-LINE SITUATION WANT AD

Consensus at Rockingham Park

(Compiled from the selections of the Nation's leading handicappers).

Late Consensus (Revised)

First race.	Second race.	Third race.	Fourth race.	Fifth race.	Sixth race.	Seventh race.	Eighth race.
C'ning Gl'y (21)	Bow Tip (19)	Sun Pharos (24)	T. Patic (19)	Accolade (19)	Uparteam (20)	Mr. Brook (20)	Miss Fonne (22)
In M'ory (15)	Gr'd Duke (16)	Lit. Bolo (12)	King P'ond (17)	Wise Prince (18)	Boston Pal (15)	Royal Bit (13)	Sir Reg (10)
Griewrack (9)	My Gr'cious (8)	M'nin Judge (7)	Trickwick (18)	Benjamin (8)	Listaro (12)	Our Laddie (7)	Our Bud (9)

Bennings (Washington Post)

First race.	Second race.	Third race.	Fourth race.	Fifth race.	Sixth race.	Seventh race.	Eighth race.
Crowning Glory	Grand Duke	Morning Judge	Billy Bee	Slow Motion	Upstream	Royal Bit	Miss Ponne
Lady Orchid	Officiate	Little Bolo	Murph	Wise Prince	Boston Pal	Our Laddie	Tobacco
Griewrack	Elylee	Sun Pharos	King Ph'ram'nd	Accolade	Listaro	Mr. Brook	Sir Reg

Best bet—Grand Duke.

Louisville Times (A.P.)

First race.	Second race.	Third race.	Fourth race.	Fifth race.	Sixth race.	Seventh race.	Eighth race.
Crowning Glory	Elylee	Sun Pharos	Teddy Patic	Accolade	Boston Pal	Mr. Brook	Conrad Mann
Peaceful	My Gracious	Macks Arrow	Alexandrine	Wise Prince	Harp Weaver	War Streak	Tobacco
James Pal	Grand Duke	Mornin Judge	Mixwell	Slow Motion	Rehearsal	Second Heaven	Sir Reg

Best bet—Boston Pal.

Buddy Lewis .... 8 | Alex Alexandra .... 1 | After that, nothing was important.

Finance and Business

Steel Output Is Headed for 60 Per Cent

General Buyers Are Taking Up Railroad And Auto Slack

By the Associated Press

Cleveland, Ohio, July 23.—Optimism in the steel industry is increasing and production has moved ahead two points to the best rate of this year, the magazine Steel said today.

Last week's rate of 56½ compares with 36 per cent for the same period a year ago. Prospects are good that last year's peak—63 per cent—will be exceeded before the end of 1939, the magazine said. Schedules close to 60 per cent are indicated for the next several weeks.

Most encouraging market feature is maintenance of business in relatively good volume, despite restricted needs of some normally heavy consumers. This results from continued strong support from miscellaneous steel users who are taking up a large part of the slack in the automotive and railroad requirements. Steel releases from auto parts makers are increasing and farm equipment builders are busier.

Scrap prices are up further in several leading districts. This advanced the scrap composite 12 cents to $14.87, the highest since early April. A year ago the composite was $13.50 and heading upward. The finished steel composite is unchanged at $55.60 and compares with $57.20 a year ago.

Steel making in the Pittsburgh district was up 4 points to 48 per cent and Chicago rose 3½ to 53½; Eastern Pennsylvania, 1 to 41; Cleveland, 13 to 56; Buffalo, 9½ to 46½; Birmingham, 1 to 81; Cincinnati, 10 to 31, and St. Louis, 2½ to 47½. Unchanged were Wheeling at 79; New England at 40, Detroit at 64 and Youngstown at 53.

$200,000,000 Commodity Corp. Notes Offered

The Secretary of the Treasury, on behalf of the Commodity Credit Corporation, is today offering for subscription, at par and accrued interest, through the Federal Reserve banks, $200,000,000, or thereabouts, of 2-year notes of the Commodity Credit Corporation, designated ⅝ per cent notes of Series D. The notes will be dated August 1, 1939, and will bear interest from that date at the rate of ⅝ per cent per annum payable semiannually. They will mature August 1, 1941, and will not be subject to call for redemption prior to maturity.

The notes will be fully and unconditionally guaranteed both as to interest and principal by the United States. They will be exempt both as to principal and interest from all Federal, State, municipal and local taxation (except surtaxes, estate, inheritance and gift taxes). The notes will be issued only in bearer form with coupons attached, in denominations of $1,000, $5,000, $10,000 and $100,000.

Subscriptions will be received at the Federal Reserve banks and branches, and at the Treasury Department. Subscriptions will not be received at the Commodity Credit Corporation. Banking institutions generally may submit subscriptions for account of customers, but only the Federal Reserve banks and the Treasury Department are authorized to act as official agencies.

Subscriptions from banks and trust companies for their own account will be received without deposit, but will be restricted in each case to an amount not exceeding one-half of the combined capital and surplus of the subscribing bank or trust company. Subscriptions from all others must be accompanied by payment of 10 per cent of the amount of notes applied for.

D. C. Securities

(Reported by Johnston, Lemon & Co.)

Saturday's closing bid and asked quotations on Washington securities which are traded over the counter follow:

Bonds	Bid.	Asked
Barber & Ross deb. 4s '45	90	....
City Club 1st 6s	56½	70
Consol Title Co., Inc. 6s '51	100	....
Hamil. Real. Corp 1st 5s '45	99⅛	....
LaSalle South Actuals	57	70
LaSalle North Actuals	43½	51
Mayfl. Hotel Corp. 1st 5s '50	88	93
Natl Press Bldg 1st 3-5s '50	72	77
Racquet Club 1st 5s '45	47	54
Wash. Auditor. 1st 6s '44	76½	85
Wash. Prop., Inc., 7s '52 (Ex. int. $25)	56½	61½
Stocks		
American Company pfd.	45	....
American Company com.	12	....
Anacostia Bank	160	....
Anacostia Finance	⅜	....
Barber & Ross pfd. (new)	13	....
Barber & Ross "B" com.	2¼	....
City Bank	23	....
Columbia Nat. Bank	195	200
Consol. Title Corp. pfd.	43½	52
Consol. Title Corp. com.	7	10
Dist. Nat. Sec. Co. pfd.	25	31
East Wash. Sav. Bank	14	....
Fidelity Storage Co.	105	....
Griffith-Consumers pfd.	104	....
Griffith-Consumers com.	46	52
Hamil. Nat. Bank ex.div.50c.	28½	30½
Internat. Finance Units	13	....
Lincoln Hall Assn.	*80	95
Mer. Trans. & Stor. pfd.	*13	18
Mer. Trans & Stor. com.	*¼	60c
Munsey Trust Co.	80	....
National Capital Insurance	14	....
Nat. Mort. & Inv. pfd.	3½	4½
Nat. Mort. & Inv. com.	10c	....
Nat. Metro. Bank	245	260
Raleigh Hotel com.	13½	15½
R. E. Mort. & Guar. com.	1½	....
Second Nat. Bank	60	65
Secur. Sav. & Commer.	158	165
Sou. Oxygen Co. com. (new)	*33	....
Union Finance Units	26	....
Union Trust Co	81	83
Wash. Baseball Club	45	55
Wash. Conv. Hall pfd.	92	....
Wash. Conv. Hall com.	15	....
Wash. Prop., Inc., v.t.c.	2¾	4¼

*Nominal.

MANAGEMENT
of Colored Properties
My years of experience and highly specialized training assure you of a maximum return on your investment—residential or commercial. Licensed and bonded. Phone or write today for full information.
James E. Scott
711 FLORIDA AVE. N.W.
DECATUR 1814

President's Action on WPA Is Commended by Babson

National Labor Relations Board Has Not Promoted Peace, He Says, But Has Fanned Fires of Labor Wars

By Roger W. Babson

Gloucester, Mass., July 23.—I am glad that we have had the WPA strike. I have felt right along that it would take some sensational episode such as this to bring the Government to its senses on the labor issue. We could never have solved our unemployment problems so long as the old WPA wage rates were in existence. Hence, Presidnt Roosevelt is to be congratulated on his action. The labor situation is like a boil that can be cured only as it comes to a head.

The strike of the tool and die workers in General Motors' plants will also aid in bringing the labor problem to a head. The National Labor Relations Board was intended to promote peace between employers and workers. It has not done so. Rather, it has fanned the fires of the labor civil war and has added to the sufferings of employes as well as of employers—particularly those in the automobile industry. Now, just as the motor-makers are engaged in the vital job of retooling their machines for 1940 models, the C. I. O. tool workers are breaking their contract. They are striking again in order to try to "freeze" their A. F. of L. rivals out of the auto business.

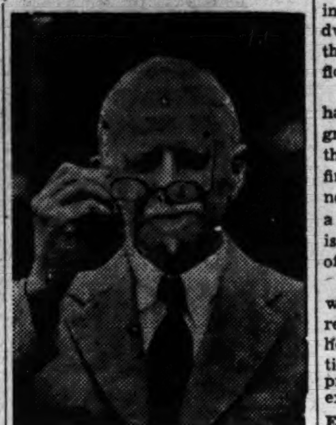

ROGER W. BABSON

Employers' Hands Tied

Until recently, employers could not petition the National Labor Relations Board for an election to find out which of two opposing unions should become the bargaining agency for their plant. These rival labor groups would get into a plant and each would loudly claim they represented a majority of the workers, but neither side would dare to resort to an election. One faction would start a "wild cat" strike one day and the other group would retaliate with another strike the next day. Meanwhile, the employers were sewed up tighter than a drum by the NLRB.

Up until a month ago, however, Washington had done nothing to stop this nonsense. Now, a new rule has been adopted which allows employers to petition for an election. Public opinion is solidly behind this change. Because of the growing wave of public sentiment against the board's policies and against unioneering tactics, the labor situation should now take a turn for the better. Labor leaders are crazy to kick up another rumpus with the motor makers because the average citizen is sick and tired of all this yapping and bickering between the two labor camps.

WPA Strike Ridiculous

The WPA "strike," however, is the "pay-off." While no one begrudges helping our unemployed, everyone is disgusted with this WPA "strike." The background of the flareup is important. In 1935, labor leaders forced the "prevailing wage rate" clause into the WPA program in order to prevent a "breakdown in the American standard of living." Top monthly compensation for each district was announced and skilled craftsmen "toiled" only enough hours at the "prevailing wage rate" to reach this monthly amount.

A plumber, for instance, whose union wage rate is $2.00 an hour, might work only two days per week, or 60 hours per month, to get his monthly check. Thus, he has plenty of time to do odd work, "to look around for a private job," and to take life easy generally. Many people believed that we would never empty the WPA rolls if we continued this lenient policy. Furthermore, these people were getting worried over the fact that we have bigger relief rolls today than in the very pit of the depression and that it is costing us twice as much for relief as in 1933 or 1934.

WPA Criticism Growing

Criticism of WPA has grown rapidly in recent months. Congress has now dictated that this "prevailing wage rate" business be stopped and that WPA skilled workers be forced to "labor" at a lower hourly rate. Their monthly pay envelope will contain just as much money, but they will have to work 130 hours per month. WPA skilled artisans have balked at this change, even though the new setup is in the best interests of the Nation as a whole.

The A. F. of L. also opposes the new ruling because they consider it is a direct attack on the "caste" system of wages used by them for years. This system has been one of the big reasons why building has failed to do its share toward recovery and re-employment. A special Government committee under Thurman Arnold is now engaged in a monopoly "hunt" in the building industry. Personally, I think Mr. Arnold will find that certain union wage scales and other union policies are largely to blame for exorbitant building costs.

How to End WPA.

When all is said and done, three things are necessary if we ever expect to get rid of the WPA even under good business condiions. First, we must pay as low a wage as possible on WPA in order to encourage workers to get into private jobs as soon as private jobs are available. Second, chronic reliefers must temporarily be purged from the voting lists in order to prevent WPA from becoming an all powerful political organization. Third, WPA workers must be taught to have less children, while nonwelfare groups must be encouraged to have more children. Today, it looks as though we have made a good start on step Number One.

The present labor situation is a good illustration of the fact that the law of action and reaction works in human relations and in economics just as it does in physics, astronomy and other sciences. A few years ago, the public rightfully had great sympathy for wage workers. However, a succession of episodes, such as the current General Motors and WPA strikes, has been swinging the pendulum of public opinion away from unions. Labor was not given as good a "break" as it should have had ten years ago. For the past three years it has had too much power. Maybe by 1941 or 1942 we will strike a sensible balance in our employer-employe relationship.

Lumber Orders Are 26 Per Cent Above Year Ago

The lumber industry during the week ended July 15, 1939, stood at 69 per cent of the seasonal weekly average of production in 1929; 70 per cent of the seasonal weekly average of shipments in 1929, and 78 per cent of the seasonal weekly average of new business in 1929, according to reports to the National Lumber Manufacturers Association from regional associations covering the operations of important softwood and hardwod mills. Reported new orders in the week ended July 15, 1939, were 26 per cent in excess of the seasonal weekly average of 1938 orders.

Reported production was 23 per cent above the seasonal weekly average of 1938 production and shipments were 15 per cent in excess of 1938 seasonal weekly shipments. Compared with the preceding holiday week, production of the week ended July 15, as reported by 4 per cent fewer mills, was 50 per cent above that week's output; shipments were 31 per cent above shipments and new orders were 13 per cent above the new business of that week. New business (hardwoods and softwoods) was .01 per cent below production and shipments were 5 per cent below output in the week ended July 15 Reported production for the 28 weeks of the year to date was 21 per cent above corresponding weeks of 1938; shipments were 16 per cent above the shipments, and new orders were 15 per cent above the orders of the 1938 period. New business for the 28 weeks of 1939 was 7 per cent above output; shipments were 5 per cent above output.

Retail Auto Sales 43% Above Last Year

New York, July 23 (AP).—Retail sales of passenger automobiles and trucks in the United States in the first six months of 1939 totaled 1,686,123 units, a gain of 43 per cent over the comparable period in 1938, the Automobile Manufacturers Association reported today.

June sales of 254,304 passenger cars and 47,067 trucks was an advance of 59 per cent over that month in 1938. The association announcement stated. All the principal manufacturers except Ford are members of the association.

Rukeyser Says: Low Farm Income Balks Prosperity

By Merryle Stanley Rukeyser,

International News Service Economic Commentator.

New York, July 23.—Low agricultural prices constitute the log jam which delays the oncoming of full national prosperity. Even with Federal benefits and subsidies, the prospective farm gross income is down about one-third from the 1929.

And it should not be forgotten that even in the gay 20s a vast political movement was based on the assumption that even then farm income was disproportionately low in comparison with that of city dwellers. It will be recalled that the McNary-Haugen movement flourished in that earlier period.

Even though the farm problem has not yet been solved, there is growing sophistication, especially on the part of business executives and financiers, in dealing with it. It is no longer looked upon as primarily a sectional or class issue. There is less tendency to view it in terms of city vs. country.

On the contrary, urban politicians, who are Presidential aspirants, are reported to be doing considerable home-work studying the implications of the American agricultural problems and have been consulting experts.

Equality of Exchange

The newer approach is to relate the farmer's problems to the larger subject of balancing the national economy, so that the various urban and rural economic groups can give employment to one another through swapping the products of their hours of labor. There is a growing recognition of the importance of something approaching equality of exchange among the groups.

On this basis, the Department of Agriculture compiles elaborate statistics. The current bulletin on the agricultural situation, for example, purports to show that, though prices received by farmers in June, 1939, were substantially lower than in June, 1938, the farmers were no worse off because there had been an offsetting decline in the prices paid by farmers for urban goods. Thus, it is argued that the buying power of farmers was unchanged last month. Cynics, paraphrasing the remarks of the French Queen Marie Antoinette, may be tempted to say, "Let 'em eat satistics."

Interpreting such data, the department says: "Total from marketings was smaller in the first five months of this year, but the difference was more than offset by increased Government payments. In May income from both marketings and Government payments was larger than in May last year.

"Besides the increase in dollar income this year there has been a small rise in purchasing power. Prices paid by farmers for commodities used in production and living have been slightly lower this year than last."

Farm Income Good

It has been computed that to get the American economy to work at capacity and to provide full employment, a farm income of some $14,000,000,000 would be desirable.

It is extraordinary that when farm measures are proposed, theorists unwarrantably assume that the industrial economy is in a state of laissez faire, or noninterference. What is needed is to bring the agricultural side into balance with the industrial side.

This would require giving American farmers a virtual monopoly on the home market, permitting competitive imports only in time of drought or other emergency, encouraging the production at home of agricultural products now largely imported, including sugar, wood, pulp, etc., and, as a stop-gap remedy until the fundamental readjustments were accomplished, a two-price system for primary agricultural staples, with the price for the portion of such crops to be produced at home to be related to the industrial wage.

Union Carbide Net Up to $5,457,519 In 2d Quarter

New York, July 23 (AP).—The Union Carbide and Carbon Corp., a leading chemical company, with plants in many cities throughout the country, reported today for the three months ended June 30 net income of $5,457,519, equal to 60 cents a share on the common stock. This compared with $5,293,885, or 58 cents a share, in the preceding quarter and with $3,721,724, or 41 cents a share, in the 1938 period.

Equity Corp.

Net assets of the Equity Corp., an investment company, as of June 30 totaled $16,108,732, equal to $45.07 per share of $3 convertible preferred stock, the company's report for the first six months disclosed today. This compared with $16,681,278, or $46.57 a preferred share, on March 31.

American International

American International Corp., an investment company, reported net assets as of June 30 were equal to $6.51 a common share. This compares with $6.95 a share on March 31 and $8.83 on June 30, 1938.

Insurance Stocks At Peak for Year

New York, July 23.—New York City bank stocks scored a moderate advance during the past week, registering fair gains at the close, according to figures compiled by Hoit, Rose & Troster, specialists in bank and insurance stocks. The aggregate market value of 16 leading issues on July 21 was $1,469,344,000, compared with $1,465,009,000 at the close of the previous week, an increase of $4,335,000, or 0.29 per cent.

Insurance stocks in the New York City market reached the highest levels of the year during the past week. The aggregate market value of 20 leading fire and casualty insurance issues on July 21 was $611,726,000, compared with $608,143,000 at the close of the previous week, an increase of $3,583,000, or 0.59 per cent. This figure was the highest recorded since August 13, 1937.

World Commodity Index

New York, July 23 (AP).—The General Motors-Cornell world price index of 40 basic commodities for the week ended July 15 declined to 60.8 from 61 in the preceding week. The United States index in gold decreased 0.4 of 1 point to 61.7.

U.S. Puts Two Ace Investigators in Louisiana Probe

New Orleans, July 23 (AP).—The Federal Government tonight planned to put two ace investigators—Floyd M. Rett, of the Securities and Exchange Commission, and Earl Crouter, of the tax division of the Department of Justice—on the trail of possible illegal activities among Louisiana politicians.

They will join scores of other investigators probing income-tax returns, alleged running of hot oil, misuse of the mails, Works Progress Administration corruption and other reported violations of United States laws in Louisiana.

Assistant United States Attorney General O. John Rogge had gone to Washington to report, but said he would return to "spend months" in Louisiana.

This, with declarations of parish and Federal grand juries that "this is only the beginning," indicated bigger exposures might come soon.

Gov. Long today appointed Earl J. Christenberry his secretary. Christenberry was secretary of the Governor's brother, Huey, and for the last two years had been in Washington directing the State's publicity bureau.

Vital Statistics

Deaths

Calvin K. Lowe, 78, 120 C st. nw.
Charles Carvey, 78, U. S. Soldiers Home Hosp.
Minnie Pfeffer, 77, 4401 13th place ne.
Seabren S. Martin, 69, U. S. Soldiers Home Hosp.
Mary Murray, 65, 3720 Upton st. nw.
Alice K. Bingham, 53, 3014 32d st. nw.
Ellen N. Dunnington, 50, Garfield Memorial Hosp.
Theresa Poole, 42, Gallinger Municipal Hosp.
Martha Jane Corn, 20, Providence Hosp.
Dean Wade, 4, Gallinger Hosp.
James A. Diggs, 82, St. Elizabeths Hosp.
John Warren, 77, Gallinger Hosp.
Mary Ellen N. Honesty, 62, 2038 4th st. nw.
William Jesse Wiggins, 60, Freedmen's Hosp.
Asa Robinson, 54, 548 25th place ne.
James B. Young, 19, Walter Reed Hosp.
Elizabeth L. Tucker, 9, Casualty Hosp.

Births

Thomas and Grace Armistead, boy.
Thomas and Helene Reynolds, boy.
John and Mary Bull, girl.
Samuel and Fannie Bigle, boy.
Alec and Hilda Peikin, girl.
Isadore and Sara Bielberg, girl.
Joseph and Marie La Placa, girl.
Walter and Frances McEldowney, boy.
Allen and Eleanor Coe, boy.
George and Alice Davis, girl.
Marius and Dana De Martino, boy.
Karl and Zina Herman, boy.
Franklin and Katharine Mullonee, boy.
Benjamin and Amelia Swann, girl.
Howard and Evelyn Halden, girl.
Henry and Mabel Ingram, boy.
Sloane and Myrtle Gordon, girl.

Ship Movements

Out of New York

Arrived Yesterday

California, from Glasgow.
Gripsholm, from Gothenburg.
Manhattan, from sea cruise.
Quirigua, from Port Limon.
St. John, from Yarmouth.

Arrive Today

American Merchant, from London.
Carinthia, from Liverpool.
Argentina, from Buenos Aires.
Ancon, from Cristobal.
Monarch of Bermuda, from Bermuda.
Cottica, from Paramaribo.
Coamo, from Trujillo City.
Ponce, from San Juan.

Arrive Tomorrow

Mauretania, from Southampton.
American Shipper, from Liverpool.
City of Baltimore, from San Francisco.
Santa Rosa, from Cartagena.
Siboney, from Vero Cruz.

Sail Today

Bremen, for Cherbourg.
Gripsholm, for Baltic cruise.
City of Norfolk, for Cristobal.
St. John, for Yarmouth.
St. Louis, for Halifax.

Sail Tomorrow

California, for Belfast.
Nieuw Amsterdam, for Plymouth.
Carinthia, for Canadian cruise.
Esso Aruba, for Aruba.
Monarch of Bermuda, for Bermuda.

Band Concerts

U. S. NAVY BAND

East Front of Capitol—7:30 P. M.

March, "El Coronel" ... Guzman
Dedicated to Col. Joseph C. Fegan, USMC.
Overture, "Die Fledermaus" ... Strauss
Solo for cornet, "La Mandolinata," ... Bellstedt
Musician Oscar Short.
Fantasia, "America" ... Herbert
Grand scenes from the opera—"Madam Butterfly" ... Puccini
Waltzes, "Tales From Vienna Woods," ... Strauss
Excerpt from "The Mikado" ... Sullivan
Ballet, "La Source" ... Delibes
a. Pas des Voiles.
b. Andante.
c. Variation.
d. Danse Circassienne.
"Rhapsody Espana" ... Chabrier
"The National Anthem."

U. S. MARINE BAND

Marine Barracks—8 P. M.

Overture, "Carneval of Venice" ... Thomas
Three Negro dances ... Price
(a) Rabbit Foot
(b) Hoe Cake
(c) Ticklin' Toes
Cornet solo, "Facilita" ... Hartmann
Musician Winfred Kemp.
Grand scenes from "Le Cid" ... Massenet
Humoresque, "Coming Through the Rye." ... Bellstedt
Clarinet solo, "Je Suis Titania" ... Thomas
Musician Emil Rada.
"Rhumba" from the "Symphony No. 2." ... MacDonald
Waltz, "Wine, Women and Song" ... Strauss
Grand march, "Entrance of the Guests in the Wartburg" from "Tannhauser." ... Wagner
"The Marines' Hymn."
"The Star-Spangled Banner."

The District's Daily Legal Record

Civil Actions Filed

3496—In re: Margaret M. Wallace; for change of name. Atty., Charlotte S. Million.

3497—Columbia Building Association vs. Lorenzo Romano et al.: to substitute trustees. Atty, George B. Cowles.

3498—Estella Martin vs. Stephen Martin: absolute divorce. Attys., Maxwell A. Ostrow, Albert Abramson.

3499—Anna Gourrich et al. vs. Westchester Apartments, Inc.: damages, $15,000. Attys., Simon, Koenigsberger & Young.

3500—Langdon Mill & Lumber Co., Inc., vs. John R Cadle, Inc., et al.; account, $1,835.30. Atty., Ralph R. Sachs.

3501—W. J. Richmond Overath vs. Lucille R. Graves Overath; to annul marriage. Attys., Vernon Lowrey, Henry S. Goodman.

3502—Irvin John Blondon vs. Conway P. Coe, Commissioner of Patents; to issue patent. Attys., Roy F. Steward, Melvin W. Sandmeyer.

3503—Julius I. Peyser vs. Charles West, et al.; note, $3,060. Attys., Wheatley & Wheatley.

3504—Anna E. Maloney vs. Clifford H. Maloney; limited divorce. Atty., Raymond Neudecker.

3505—Olga E. Shamwell, etc., vs. Glen S Sewell, jr., et al.; to ratify contracts of sale. Atty., Ambrose Shief, jr.

3506—Cecilia Lanigan Walton vs. Samuel Kent Walton; absolute divorce. Atty., Myer Koonin.

3507—In re: Shoe Rebuilders and Orthopedic Workers Union of the United Shoe Workers of America, Local No. 136; to compel arbitration. Attys., Levine & Schlesinger.

3508—Estelle Collier Williams vs. John H. Williams; absolute divorce. Attys., William I. Lee, J. Franklin Wilson.

3509—In re: Ralph Rabenovets; to change name. Atty., Philip Wagshal.

3510—Patrick F. Hannan vs. Gifford Pinchot; to enforce mechanic's lien. Atty., William T. Hannan.

3511—Margaret R. Cates vs. Larry Cates; maintenance. Atty., James O'D. Moran.

3512—Ralph Earl Dwyer vs. Hattie Isabel Dwyer; limited divorce. Atty., Joseph H. Schneider.

Docketed Judgments

5994—S. Kann Sons Co., Inc., vs. Mrs. Una Dessa Ankeny; $135.36. Atty., John B. Cullen.

5995—Harry J. Daly vs. Bernard B. Hillyard; $66.50. Atty., Marion E. Poole.

5996—D. H. Nash vs. Stephen G. Lamkins, et al.; $200. Atty., Charles M. Nash.

MOTIONS COURT

Justice Luhring—Kirkland, Clerk

3494—Brown vs. Brown; consent order for alimony.

1844—Brooks vs. Brooks; rule continued to August 18.

2532—Gorman vs. Gorman; rule continued to July 28.

3447—White vs. White; rule continued to July 28.

44036—Slousa vs. Slousa; rule continued to July 28.

62701—Bridges vs. Bridges; rule continued to July 28.

896—In re Berteen's, Inc.; order appointing Norman Fredenberg trustee; bond, $1,000.

3393—Seligman vs. Seligman; order for maintenance, etc.

46102—McCray vs. McCray; rule continued to July 28.

1248—Coolidge vs. Coolidge; rule continued to August 4.

65434—Wallace vs. Wallace; rule continued to August 4.

56965—Ebert vs. Ebert; rule continued to July 28.

50902—Tenschert vs. Tenschert; rule continued to July 28.

65361—Kendall vs. Kendall; rule continued to September 8.

75983—Holberg vs. Blumenthal; judgment of condemnation against Hamilton National Bank, garnishee, in sum of $4.42.

64144—Armstrong vs. Armstrong; rule continued to July 28.

D. C. 2567—In re extension of Hawaii avenue; verdict of jury.

3497—Columbia Building Association vs. Romano; order appointing substitute trustee.

3496—In re Margaret M. Wallace; order of publication.

65986—Nolan vs. Nolan; rule returnable first Friday.

62904—Van Orsdale vs. Van Orsdale; rule returnable July 28.

69099—Gibson vs. Gibson; order for commitment of defendant.

2794—Larkins vs. Larkins; rule continued to July 28.

65515—Scholl vs. Scholl; rule continued to July 28

3296—Willett vs. C. H. Hillegeist Co. et al.; order enlarging time to answer; order quashing writs and referring case to auditor.

2132—Bowman vs. Bowman; rule returnable first Friday.

3504—Maloney vs. Maloney; rule returnable first Friday.

2804—Adrian vs. Adrian; order for commitment.

1951—Hynson vs. Hynson; order discharging rule.

3066—Thompson vs. Thompson; rule continued to July 28.

203—Leadbeater vs. Leadbeater; rule continued to July 28.

61437—Beard vs. Beard; rule continued to August 4.

3087—Lowe vs. Lowe; order discharging rule.

66079—Evans vs. Evans; order of commitment.

2877—Whitacre vs. Hazen et al.; order discharging rule.

61540—American Viscose Corp. vs. Coe; judgment after mandate for issuance of letters patent.

67660—Bryant vs. Bryant; rule returnable July 28

3274—Smith vs. Smith; order of publication.

3275—Crowley vs. Crowley; order of publication.

62384—Oliver vs. Oliver; rule returnable July 28.

60228—Lee vs. Lee; rule returnable first Friday.

3511—Cates vs. Cates; rule returnable first Friday.

683—Columbia Music Publishers, et al., vs. Farley; order dissolving restraining order.

3830—Parker, trustee, vs. Allen, et al.; order for sale of real estate.

55645—In re: Cary A. Hardee, receiver; receiver substituted.

67108—Wert vs. Wert; rule returnable first Friday.

65989—Jamieson vs. Jamieson; order for commitment.

33323—Hill vs. Hill; consent order to discontinue cause.

46773—Harper vs. Harper; rule returnable first Friday.

31183—Hill vs. Hill; consent order to discontinue cause.

3175—Chadbourne vs. Chadbourne; order permitting J. Harry Welch to withdraw appearance for defendant.

3509—In re: Ralph Robenovets; order of publication.

3117—Powell vs. Powell; order appointing Otho D. Branson to defend.

2377—Butacher vs. Rowe; default and judgment for plaintiff vs. defendant in sum of $1,800.

Probate Proceedings

Estate of Ida Polkinhorn Battle; will dated November 5, 1912.

Estate of William A. Compton; will dated January 8, 1917.

Estate of Charles W. Montgomery; will dated September 25, 1937.

Estate of Garrett August Sullivan; will dated September 22, 1938.

Estate of Fannie S. Catlett; will dated November 11, 1924.

Estate of Franklin Janara Frea; will dated July 3, 1936.

Estate of Thomas G. Jackson; will dated February 12, 1939.

Estate of Robert L. Dooley; letters of administration to Stella C. Dooley; bond, $300. Atty., J. G. Dondero.

Estate of James E. Worthington, jr.; letters of administration to Laura V. Scott; bond, $500. Atty., M. P. Hilgeson.

Estate of Mary E. Bennett; letters of administration to Richard T. Bennett; special bond, $1,000. Atty., J. B. Flynn.

Estate of Peter Jones; letters testamentary to William D. Battle; bond, $1,000. Atty., J. P. Wilson.

Estate of Annie T. Ivory; letters testamentary to Aliene M. Ivory; special bond, $1,000. Atty., J. L. Spellman.

Estate of Inez W. Fulton; letters testamentary to the American Security & Trust Co. Atty., D. N. Houston.

Estate of Lillie Aungier; order to sell securities. Atty., P. M. Cook.

Estate of Thomas M. Malone; order of reference to auditor. Atty., W. E. Miller.

Estate of James G. Linn; order to settle claim. Atty., A. C. Keefer.

Estate of James W. Allen; order to sell personally. Atty., W. E. Miller.

Estate of Elmer E. Wilkerson; order appointing Henry H. Pike guardian ad litem. Atty., R. A. Cusick.

In re: Paul L. Summers, et al.; order appointing Michael Broderick guardian ad litem.

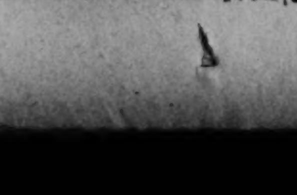

The Weather

Today's Sun and Tide Table

(Furnished by United States Department of Agriculture, Coast and Geodetic Survey.)

			A.M.	P.M.
Sun rises	5:07	High tide	2:04	2:27
Sun sets	7:27	Low tide	8:56	9:10

Weather Conditions

U. S. Dept. of Agric.—Weather Bureau, Washington, Sunday, July 23—7:30 p. m.

Forecasts

For District of Columbia—Mostly cloudy and slightly warmer with local thundershowers Monday; Tuesday generally fair, gentle southerly winds becoming variable.

For Maryland—Mostly cloudy with widely scattered thunder showers Monday; Tuesday generally fair, not much change in temperature.

For Virginia—Mostly cloudy with scattered thunder showers Monday; Tuesday generally fair in north and local thunder showers in south portion, slightly warmer in the interior of east portion Monday.

Weather Conditions

The disturbance that was off the Virginia coast Saturday is central tonight about 200 miles southeast of Nantucket, Mass., moving northeastward, San Pedro, 1011.9 millibars (29.88 inches). The northern disturbance has remained practically stationary, Chesterfield, District of Keewatin, 997.0 millibars (29.44 inches), and a trough extends thence southwestward to North Dakota and from there southward to New Mexico, Williston, N. Dak., 1004.4 millibars (29.66 inches). Pressure is low also over Alaska, Yukon, and the District of Mackenzie, Nome, Alaska, 1003.7 millibars (29.64 inches). Pressure is high from southeastern Alaska to Puget Sound and from Nova Scotia eastward and southeastward over the ocean and from the south Atlantic States eastward beyond Bermuda, S. S. Lorraine, about 500 miles south of Newfoundland, 1024.0 millibars (30.24 inches), and Langara Island, British Columbia, 1021.3 millibars (30.16 inches). Pressure is relatively high over the north Central States, Terre Haute, Ind., 1016.3 millibars (30.01 inches). Showers have occurred in Arizona, New Mexico, Kansas, Oklahoma, the lower Ohio and lower Missouri Valleys, Arkansas, western Tennessee, and portions of the Gulf and south Atlantic States. The weather has become warmer in the Atlantic States, the upper Ohio Valley, the central and northern Plains States, the upper Mississippi Valley, and portions of the Lake region. Slightly lower temperature prevails in Arkansas and portions of the adjacent States.

Local Weather Report

Temperatures—Midnight, 65; 2 a. m., 66; 4 a. m., 65; 6 a. m., 66; 8 a. m., 70; 10 a. m., 74; 12 noon, 77; 2 p. m., 81; 4 p. m., 82; 6 p. m., 80; 8 p. m., 76; 10 p. m., 74. Highest, 82; lowest, 65.

Relative humidity—7:30 a. m., 83; 1:30 p. m., 61; 7:30 p. m., 78. Rainfall (7:30 p. m. to 7:30 p. m.), none. Hours of sunshine, 8.5. Per cent of possible sunshine, 59.

Departures From Normal

Accumulated excess of temperature since January 1, 1939, 644 degrees.

Deficiency of temperature since July 1, 1939, 44 degrees.

Accumulated deficiency of precipitation since January 1, 1939, 3.04 inches.

Deficiency of precipitation since July 1, 1939, 2.12 inches.

Temperatures and Precipitation

Temperatures and precipitation during 24 hours ended 7:30 p. m. Sunday:

	Highest Sun.	Lowest Sat. night.	Sun. 7:30 p.m.	Rainfall.
Washington, D. C.	82	65	78	....
Asheville, N. C.	88	66	75	0.69
Atlanta, Ga.	92	67	87	....
Atlantic City, N. J.	81	57	70	....
Baltimore, Md.	80	60	75	....
Birmingham, Ala.	92	72	77	....
Bismarck, N. Dak.	97	52	94	....
Boston, Mass.	77	58	67	....
Buffalo, N. Y.	84	64	74	....
Cheyenne, Wyo.	91	47	88	....
Chicago, Ill.	82	67	76	....
Cincinnati, Ohio	90	65	84	....
Cleveland, Ohio	88	66	85	....
Dallas, Tex.	102	79	102	....
Davenport, Iowa	90	66	87	....
Denver, Colo.	94	55	89	....
Des Moines, Iowa	90	63	88	....
Detroit, Mich.	89	66	78	....
Duluth, Minn.	88	62	82	....
El Paso, Tex.	95	72	93	....
Galveston, Tex.	88	75	84	....
Helena, Mont.	83	64	81	....
Huron, S. Dak.	96	60	94	....
Indianapolis, Ind.	87	68	79	....
Jacksonville, Fla.	78	73	75	0.78
Kansas City, Mo.	87	71	87	....
Little Rock, Ark.	93	76	72	0.03
Los Angeles, Calif.	80	65	77	....
Louisville, Ky.	86	68	85	0.01
Marquette, Mich.	82	62	74	....
Memphis, Tenn.	87	77	79	9.96
Miami, Fla.	88	78	76	....
Minneapolis-St. Paul	90	61	89	....
Mobile, Ala.	88	75	85	....
New Orleans, La.	89	74	78	0.47
New York, N. Y.	85	58	75	....
North Platte, Nebr.	92	60	86	....
Omaha, Nebr.	88	63	87	....
Philadelphia, Pa.	85	60	78	....
Portland, Oreg.	95	64	94	....
Pittsburgh, Pa.	84	62	78	....
Phoenix, Ariz.	106	82	105	....
Portland, Me.	67	55	60	....
Rapid City, S. Dak.	95	62	91	....
St. Louis, Mo.	81	70	80	0.19
Salt Lake City, Utah	96	56	95	....

What's Going On And Where

Luncheons

Washington Gas Light Co., Parlor 109, Hotel Raleigh, 12:30.
Alpha Tau Omega Fraternity, Cafeteria, Hotel Raleigh, 12:30.
Washington Executives Association, Willard Room, Willard Hotel, 12:30.
American Oil Co., Wardman Park Hotel, 1 p. m.
Newcomers' Club, Carlton Hotel, 12:30.
Alpha Delta Phi, Women's City Club, 12:30.
Graphic Arts, Hotel Annapolis, 12:15.

Meetings

Railroad Retirement Board Meeting, Hotel Annapolis, 8 p. m.

Other Events

Conference, executive committee National Association of Land Grant Colleges and Universities, Parlors A and B, Willard Hotel, 10:30 a. m.-all day.
Street dance, roadway of South Ellipse, Constitution avenue, between Fifteenth and Seventeenth streets northwest, Federal WPA Orchestra, 9 p. m.
Conclave, D. C., Maryland and Border States Moose Association, all day, Cumberland, Md.

In Capital Night Clubs

By Mary Harris

SHIRLEY DEAN, lovely lark who is appearing with Carl Lorch's Orchestra at Glen Echo

SYDNEY BOYD, now singing at Maryland Gardens

DANCING AT HOUR GLASS, MAYBE. Vincent Gallagher, owner of the Hour Glass, is giving a lot of heavy thought to the idea of starting dancing at the Hour Glass this fall, with "Sleepy" Hall, noted on the radio and his orchestra ensconced on the bandstand. "Sleepy" and Mr. Gallagher were Annapolis classmates.

NEW TODAY. *Shoreham Terrace. Capt. "Speed" Phoenix, the high diver. He does a 120-foot swan plunge into a net, not water. Paul Duke, magic in smoke effects. Held over are dancers Jans and Lynton with Frank Brooks.*

Bamboo Gardens. Al Norton's "Dance Cocktails," a revue that's sparkling and intoxicating. Songs by Manager Huey Liang and Marian Dawn. Sounds monumental.

Lotus. Ballroom dancers Campo and Diane and diverting Allen Reno with his original tricks. A flock of new and glossy dance numbers by the Evelyn Baker beauties.

MARYLAND GARDENS PICTURE. The big pool glitters like an aquamarine under the dining terrace . . . There's glitter, too, in Harold Veo's dance music . . . Head waiter Russell, very pleasant. A tip. If you don't know what you want for dinner, just let Russell pick it for you. It'll be perfect . . . Singer Sydney Boyd (See pic above) and his sidekick, accordionist Joe Cravers. They give the magical touch to "Strange Enchantment" . . . And here's Margaret, one of the most likeable and level-headed ciggie girls around town. Remember, she used to be at the Hi Hat . . . Wanda Dean, the cute lass who both sings and does double-whistling just as smartly as she used to at the Hour Glass . . . And, say! Is this Old Home Week? Here's the Countess de Bournat, who formerly peeked into the future for Mayfair patrons, no end chic in green and white chiffon with an orchid on her shoulder . . . All of the Maryland Gardens entertainers are tanned as gypsies. We find out that they're all living at M. G., spend their days swimming and sun-bathing. Do some folks get the gravy jobs?

MYSTERIES: Steve Le Sieur, maestro of the Roger Smith roof garden, is acting as mysterious as Madame X. He admits that something's in the air, but says he's had the mumbo-jumbo put on him and can't say a word. The stars tell us that Steve will pop up this fall leading his orchestra in a new night spot.

There's something brewing at the Madrillon, too. It'll probably pop about the first of August.

SWEET NOTES. Mayflower Lounge. Those catchy tunes from "Streets of Paris," "Yokel Boy" and "Second Fiddle." It amounts to a review of Manhattan's newest musical shows.

Lounge Riviera. "I Poured My Heart Into a Song," as caroled by Jimmy Nichols, who pours both his heart and vocal cords into it.

Carlton Lounge. Ivanovici's "Danube Waves" as played superbly by Bert Bernath's Trio. You'll like it as well, perhaps more than the better-known Strauss waltzes.

Mayfair. That giddy tarantella, "Cicivinella," as done solo by Art Barker. It's all about a little Italian girl who had a rooster who followed her around a la Mary's little lamb.

Rainbow Room. Absolutely any Friml or Romberg number. You see, they're Maestro Milton Davis' favorite composers.

SUCCESS! *Carl Lorch's orchestra has proven such a top-notch hit at Glen Echo that the park management is considering breaking a precedent and trying to hold the unit over for a third week.*

ATTENTION, GIRLS! All members of Metronome Room's Penguins are bachelors, except Chet de Chastain and Pat Olmsted. We should receive a reward for digging up information like this.

COLLEGIATE SWINGSTRESSES. *Neptune Room's "Four Girls of Note" may play like jitterbugs, but they're all college girls. Dolice Scott hails from the Southern University of Illinois, Esther Taylor, Keenan, from Georgia State Women's College, and Ida Woodward, from Georgia's Wesleyan College.*

ANGIE BUSTS A RULE. It's an unwritten but practically unbreakable rule that girl night spot singers shall not wear tailored clothes. Hi Hat's Angie Rodante has just given the rule a sweet go-by in her new white suit worn with a sheer black blouse and a red rosebud in the lapel. It's the prettiest outfit she's ever worn at the cocktail hour.

DICK'S GRILL
1219 E ST. N. W.
Entertainment Nightly
SPECIAL EVERY DAY
From 8 A. M. to 6 P. M.
Any Straight or Mixed Drink on Menu
25c

Lounge Riviera
HOTEL 2400 SIXTEENTH
Washington's Smartest Cocktail Lounge
PETE MACIAS
at the Piano and His
ORCHESTRA
SUPPER DANCING
From 9:30 Till Closing
Sat. Eve., 9 Till Closing
Air Conditioned
OPEN FROM 12 NOON

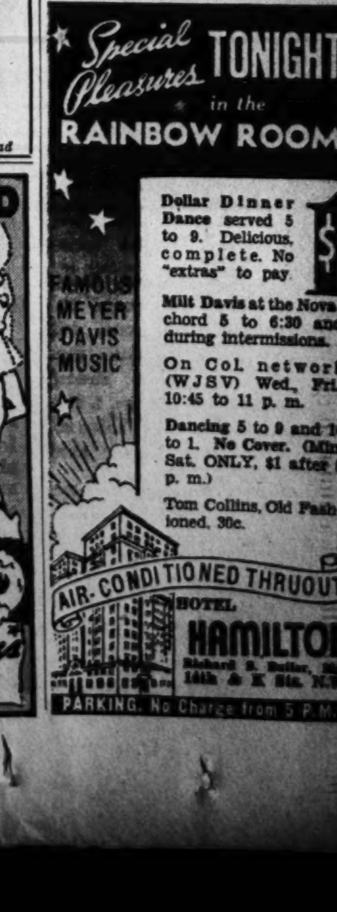

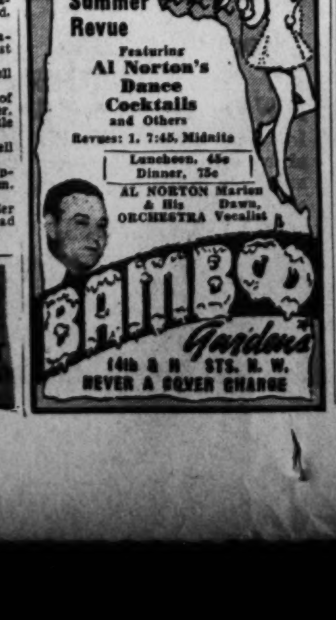

Boggs' 3-Run Homer Gives Read's 6-4 Victory Over D. G. S.

Timely Hit Keeps Them In Loop Lead

Co-Leading J. C. Flood Tops Tex Tavern; Arcade Market Jrs. Blank Servicemen

With his team a run behind going into the eighth inning yesterday, and about to be consigned to the also-rans in "A" Section of the National City Baseball League, Tommy Boggs, a recent addition to the Read's Pharmacy nine, did the very best thing under the circumstances. He slammed the cleanest home run of the second half race with two mates on base to give the Pharmacists a 6 to 4 edge over D. G. S., first half winner.

The victory preserved Read's undefeated status and left it tied up for the lead with J. C. Flood, which systematically took Tex Tavern apart, 12-0 behind Eddie Vermillion's four-hit pitching.

Despite the sensational victory of Read's, "B" Section and Junior results provided the biggest upsets of the day. A three-way tie for the "B" lead was the outcome of Arcade Market's surprising shutout, 9-0, over Service Battery, the club that went through the first half without a single defeat. Battery was tied with Wade's Auto, idle yesterday, and Chillum Heights, which romped over De Molay to the tune of 8 to 1, each of the teams with a record of 3 victories and one loss.

Deoudes nine, leader of the Junior division since its start, was pulled off its pedestal by No. 5 Police Boys Club when it was beaten, 7-5, in another upset. A couple of former high school pitchers, Warren Erhardt and Dick Rozzelle, came to grips and it was Erhardt who pulled the surprise in favor of the cops with four-hit pitching. The deadlock in the lower division was between Deoudes, No. 5 and the Cardinals, who smashed Uline by a wide 12-1 count.

A SECTION

Read's.	AB	H	O	A	D. G. S.	AB	H	O	A
W'right,lf.	4	1	0	0	Stadler,ss.	3	0	1	2
C'ton,ss,2b	4	0	2	1	Sothoron,cf	3	1	2	0
Boggs,1b.	4	1	10	0	Silv'man,2b	3	0	5	2
Cr'fulli,cf.	4	0	0	0	Sch'rtz,1b.	4	0	13	1
Taylor,c.	4	2	9	0	Mitchell,lf.	4	0	0	0
Walter,rf.	4	1	0	0	P'broke,p.	2	0	0	7
Kidwell,3b.	4	1	2	2	Brown,lf.	4	0	2	0
Bartoo,2b.	1	0	1	3	Specter,3b.	2	1	0	3
Kiesel,ss.	1	0	0	2	L'hart,3b.	1	0	0	2
Carver,p.	1	1	0	5	Pradin,c.	3	1	4	1
Giller,p.	1	0	0	3	†Alexander	1	0	0	0
K'gman,p.	1	0	0	2					
*Perry	1	0	0	0	Totals	31	3	27	18
Totals	34	8	27	18					

*Batted for Giller in seventh.
†Batted for Lukehart in ninth.

Read's .... 0 0 1 0 1 0 1 3 0—6
D. G. S. .... 2 0 0 2 0 0 0 0 0—4

Runs—Wainwright, Clinton, Boggs, Taylor (2), Kidwell, Stadler, Silverman, Pembroke, Specter. Errors—Boggs (2), Taylor (2), Bartoo, Stadler (2), Lukehart. Two-base hits—Specter, Pradin. Home run—Boggs. Stolen bases—Taylor, Stadler.

Flood.	AB	H	O	A	Tex. Tav.	AB	H	O	A
C'ksey,lf.	6	3	2	0	J.M'cum,ss.	4	0	4	3
Mostow,cf.	6	3	2	0	Collins,rf.	4	0	3	0
Thrift,3b.	6	1	1	3	Funk,3b.	3	0	3	2
Cady,rf.	5	2	3	0	Draper,lf.	4	1	2	0
Ar'not,1b.	5	1	8	2	Ware,2b.	4	2	2	2
Perlo,c.	5	3	3	3	W'liams,1b	3	0	8	1
Lagos,2b.	5	1	4	3	Studds,c.	1	0	2	0
Hurley,ss.	5	2	2	0	A.M'cum,cf	3	0	3	0
V'million,p	4	1	2	2	Roberts,p.	3	1	0	0
Totals	47	17	27	13	Totals	29	4	27	8

J. C. Flood ...... 3 0 4 4 1 0 0 0 0—12
Tex Tavern .... 0 0 0 0 0 0 0 0 0— 0

Errors—Funk, Williams. Two-base hits—Cooksey, Hurley, Perlo. Three-base hit—Arbuthnot.

Klein's.	AB	H	O	A	Cameo.	AB	H	O	A
J.C'mei,cf.	3	2	6	0	White,3b,lf.	4	0	1	3
Moxley,lf.	5	3	0	0	Burns,ss.	4	0	1	0
Shipp,2b.	6	3	0	2	Godfrey,c.	5	1	8	1
Fones,ss.	5	2	1	1	Gr'ville,2b.	4	2	4	0
G'hardt,rf	5	0	2	0	Good,1b,p.	5	0	9	0
K'ndall,1b	6	2	11	0	Craver,cf.	4	1	1	0
M'aloski,c	4	0	5	1	Parris,lf.	2	1	3	0
C.C'mei,3b	3	1	1	1	Colie,rf.	4	0	0	0
Liggett,p.	4	1	0	1	Sooy,p.	3	1	0	2
					P'nds,p,lf.	2	0	0	0
Totals	40	13	27	6	C'mbs,3b,1b	1	0	0	0
					Totals	38	7	27	6

Klein's Tavern .... 3 2 0 1 0 3 0 1 0—11
Cameo Furniture ... 2 1 0 0 2 0 0 0 0— 5

Two-base hits—J. Ciomei, Moxley, Shipp (2), Kendall (2), B. Liggett, Craver, Colie. Home run—Moxley.

B SECTION

Arcade.	AB	H	O	A	Service B.	AB	H	O	A
Bayer,cf.	5	1	4	0	Hahn,2b.	3	0	1	4
DeBoyed,lf	2	1	1	0	Baugh'n,1b	3	0	7	0
Milan,1b.	5	3	8	0	Rodes,3b.	4	1	2	6
Backora,rf	3	0	1	0	Hoff,rf.	2	1	3	0
Blank,3b.	3	1	2	4	Howard,cf.	4	0	1	0
Hale,ss.	3	0	0	7	Moore,c.	3	0	4	0
McC'an,2b.	4	1	0	0	Hudson,lf.	4	2	2	0
Treg'an,c.	4	2	8	0	Steele,p.	3	1	0	0
Northrop,p	4	2	0	8	B'stead,ss.	3	0	1	4
Totals	33	11	24	19	Totals	29	5	21	14

Service Battery .... 0 0 0 0 0 0 0 0—0
Arcade Market .... 0 2 0 4 0 1 2 x—9

Runs—Bayer, DeBoyed, Milan, Blank, McCalanhan, Treganowan (2), Northrop (2). Errors—Hale (2), Blank, Treganowan. Two-base hits — Treganowan, Hudson. Three-base hits—Bayer, Hudson.

Chillum.	AB	H	O	A	DeMolay.	AB	H	O	A
Riley,lf.	3	1	2	0	Bransd't,3b	3	0	1	2
B.R'son,c.	4	0	6	0	Jeans,2b.	3	2	0	3
Fenton,1b.	3	1	0	3	Lickman,c.	2	1	5	1
ElR'son,3b	2	1	8	0	Pearson,1b	3	0	8	0
Porter,ss.	3	1	0	2	E.T'ner,ss.	1	0	1	2
Santilli,cf.	3	1	2	0	N.T'ner,cf.	3	0	0	0
EdR'son,2b	3	1	0	3	Foley,lf.	2	0	2	0
A.R'son,rf.	3	1	0	0	Gart'n,rf.	1	0	0	0
H'nagan,p.	3	2	0	4	Ho'back,p.	2	0	0	0
					Sandus,p.	0	0	0	0
Totals	27	9	18	12	Baldwin,c.	0	0	1	0
					Totals	20	3	18	8

Chillum .... 0 2 1 1 4 0—8
DeMolay .... 0 0 0 0 0 1—1

Runs—El. Robertson (2), Porter (2), Ed. Robertson, A. Robertson (3), Jeans. Three-base hit—Hannagan.

Cameo.	AB	H	O	A	A.-Pontiac	AB	H	O	A
Sch'fer,2b.	4	1	0	1	Leone,rf.	3	1	0	0
V'iones,2b	3	0	5	2	Boswell,lf.	3	0	1	0
Gates,ss.	3	1	0	2	Moore,2b.	2	1	3	1
Powell,rf.	4	2	1	0	Cox,1b.	3	1	5	0
Shahady,lf	4	2	1	1	Reidy,ss.	3	0	2	2
Redden,1b.	3	2	6	0	Ste'son,3b.	3	1	2	2
G'adini,cf.	3	0	0	0	Hartman,c.	2	0	4	0
Baker,c.	3	1	2	0	Cooper,cf.	1	0	1	0
Horton,p.	3	2	3	0	Mackie,p.	1	0	0	0
Totals	30	11	18	6	Totals	21	4	18	5

Arcade .... 0 1 0 0 1 0—2
Cameo .... 0 1 0 2 1 3—7

Runs—Cox, Mackie, Leone, Yates, Shahady (2), Redden, Baker, Horton. Two-base hit—Shahady.

JUNIOR SECTION

Deoudes.	AB	H	O	A	No. 5.	AB	H	O	A
Leach,1b.	4	0	12	0	McG'an,ss.	4	2	1	4
Wrenn,3b.	3	0	3	4	Seaman,3b	4	1	3	3
J.R'son,cf.	3	1	3	0	Galasso,lf.	3	1	2	0
R.R'son,ss.	4	0	3	3	Wh'tley,rf.	4	1	2	0
Hilleary,c.	4	1	4	0	Gordon,cf.	4	2	4	0
Waters,lf.	3	1	2	0	Col'bus,2b.	3	1	1	3
Vitalle,2b.	3	0	0	2	Wyne,c.	3	0	2	1
Radas,rf.	3	0	2	0	Scott,1b.	4	0	11	0
Rozzelle,p.	3	1	0	0	Erhardt,p.	3	1	1	2
Totals	30	4	27	9	Totals	32	9	27	13

No. 5 P. B. C. ...... 0 3 0 2 1 1 0 0 0—7
Deodes .... 0 3 2 0 0 0 0 0 0—5

Runs—Erhardt (3), Spaman (2), Columbus, Galasso, Rozzelle (2), Hilleary. Two-base hits—Erhardt, Columbus. Three-base hits—McGowan (2), Wheatley.

Cardinals	AB	H	O	A	Uline.	AB	H	O	A
Speiser,3b.	3	1	1	1	Ahern,2b.	3	0	2	1
H'fman,1b	4	3	7	2	Gentico,c.	3	0	2	0
Coppage,2b	3	1	3	0	Jarboe,ss.	3	0	1	4
Hayes,lf.	3	0	0	0	Patten,3b.	2	0	0	2
H'rison,rf.	2	1	0	0	Mills,1b.	2	0	5	0
H'mpton,c.	3	2	2	0	Downs,cf.	2	0	0	0
Rob'son,cf	3	0	2	0	Boteler,lf.	1	1	0	0
Harris,ss.	2	0	2	2	Searans,rf.	1	0	5	0
Haslup,p.	2	1	0	3	Hayden,p.	2	0	0	0
Holland,2b	0	0	0	0					
Barnes,lf.	0	0	0	0	Totals	19	1	15	7
Robey,cf.	0	0	0	0					
H'rison,rf.	1	0	1	0					
Totals	26	8	15	10					

Cardinals .... 1 0 1 4 6—12
Uline A. C. .... 0 0 1 0 0— 1

Runs—Speicer (3), Hoffman (3), Coppage (2), Haslup, Harrison, Hayes, Harris (2). Runs batted in—Harrison (4), Hoffman (4), Hampton, Spicer, Coppage, Hayes, Scarans. Errors—Hampton, Jarboe, J. Ahearn. Three-base hit—Hoffman. Home run—Harrison.

D. C. Sandlot Results

Regal Softball League

U. T. W.	AB	H	O	A	Y.M.S.C.	AB	H	O	A
Pell,cf.	4	2	0	0	Lacey,2b.	3	1	1	2
Chism,ss.	4	1	2	3	E.Joseph,1b	2	0	7	0
Tucker,3b.	4	1	1	2	J.Joseph,c.	3	0	4	0
Smith,1b.	3	0	8	0	Amouri,3b.	2	0	3	3
King,c.	3	2	7	0	Nim'on,ss.	3	0	1	2
Davis,sf.	3	0	0	0	Younes,rf.	2	0	2	0
Abels,2b.	2	0	0	2	Grower,ss.	1	0	0	0
Mich'd,2b.	0	0	0	2	Brown,cf.	3	1	0	0
Bush,rf.	2	0	0	0	Rattal,sf.	2	0	3	0
B'rows,rf.	1	1	2	0	Kogok,p.	2	0	0	1
H'fman,lf.	3	1	1	0					
Sawtell,p.	2	1	0	1	Totals	23	2	21	8
Totals	31	9	21	10					

Un. Type .... 2 0 3 0 0 0 3—8
Y. M. S. C. .... 0 0 0 0 0 0 0—0

Runs—Pell (2), Chism, Smith, Michaud, Burrows, Hoffman, Sawtell. Two-base hits—Pell, Sawtell.

T.-Herald	AB	H	O	A	Somerville	AB	H	O	A
I.Downs,1b	4	0	6	0	W'hester,ss	3	0	1	2
C.Downs,cf	4	1	0	0	L.R'bino,1b	3	0	9	0
Appold,sf.	4	0	6	0	P.Ciango,c.	3	1	2	0
Golden,3b.	3	3	3	3	F.Ciango,3b	3	1	2	2
White,c.	3	0	2	0	Zylman,p.	3	2	0	1
Carroll,ss.	2	1	2	1	Shahady,rf.	3	1	1	0
Th'pson,2b	3	2	1	1	J.R'bino,sf.	3	0	4	0
Drayer,lf.	2	1	1	0	Kalapos,cf.	3	0	0	0
Deloe,p.	3	1	0	0	Gallotto,2b.	2	0	1	2
Cake,rf.	3	0	0	0	Prov'cal,lf.	2	1	1	0
Totals	31	9	21	5	Totals	28	6	21	7

Times-Herald .... 2 0 0 2 0 4 0—8
Somerville .... 0 0 0 1 0 0 1—2

Runs—C. Downs, Golden (3), Carroll (2), Thompson, Drayer, P. Ciango, F. Ciango. Errors—Thompson, L. Rubio. Two-base hits—Golden, Zylman, F. Ciango. Home run—Golden.

J. & D.	AB	H	O	A	Tariff.	AB	H	O	A
H'kins,cf.	4	2	2	0	Neum'n,sf.	3	2	2	0
Rock,ss.	4	1	1	2	Ayres,3b.	3	1	0	2
O'street,1b	3	1	6	0	Hinchey,1b.	3	0	5	0
Curtin,lf.	2	1	2	0	Conides,2b.	3	2	2	3
M'rillatt,sf	3	1	2	0	Sartwell,p.	1	0	0	2
W.E'ger,3b	2	1	1	3	Castle,lf.	2	1	2	0
Lawn,2b.	2	1	1	0	Fl'ing,cf.	2	0	3	0
C'hrane,rf	1	0	2	0	Kidd,ss.	2	1	1	2
E.Ed'ger,c.	3	1	1	0	Deremer,c.	3	0	3	0
Lawson,p.	3	0	0	2	Kane,rf.	2	0	3	0
Totals	27	9	18	9	Totals	24	7	21	9

Judd's .... 1 1 0 2 0 0 0—4
Tariff Com. .... 0 0 0 1 3 1 x—5

Runs—Hawkens, W. Edinger (2), Cochrane, Neuman, Ayres, Conides, Sartwell, Kidd. Two-base hits—W. Edinger, Merilatt, Hawkins. Home runs—Hawkins, Conides.

Bl. Str'ks.	AB	H	O	A	Carleys.	AB	H	O	A
Hunt,ss.	3	0	1	1	Nelligan,sf.	2	0	2	0
Kogok,3b.	3	2	0	2	Thorne,c.	3	2	4	0
N'erton,cf.	3	0	1	0	W.Beall,3b.	1	0	1	2
B'myer,lf.	3	0	2	0	C'pbell,cf.	2	1	3	0
M.Zim'n,2b	2	0	0	1	Suit,rf.	2	0	2	0
F.Zim'n,c.	2	0	4	0	Zirkle,ss.	3	0	1	2
Schmitt,rf.	2	1	2	0	Sheahan,2b	3	1	1	2
West,sf.	1	0	2	0	Hinton,p.	3	1	0	2
Mullens,1b.	2	0	6	0	Sugrue,lf.	2	1	2	0
McCord,p.	2	0	0	0	Carley,1b.	1	0	5	0
Thornton,p	2	0	0	3					
Totals	23	3	18	7	Totals	22	6	21	8

Blue Stars .... 0 0 0 0 0 0 0—0
Carley's .... 5 3 0 0 0 0 x—8

Runs—Nelligan, Stone (2), W. Beall, Campbell, Suit, Sheahan, Carley. Home run—Campbell.

Medicos Lose, 6 to 3

Astoria.	AB	H	O	A	A. M. C.	AB	H	O	A
Elwood,2b.	5	0	0	0	Pl'inski,cf.	3	0	0	0
Howell,3b.	5	3	0	1	Guiton,2b.	3	1	0	2
B'sink,1b.	5	1	10	0	Sh'aker,3b.	4	0	0	0
V.Divers,ss	5	1	0	1	Blazin,1b.	4	0	9	1
B.Divers,c.	4	0	10	1	A'strong,ss	2	1	0	1
MacD'ld,rf	4	1	0	0	G'brick,ss.	2	0	2	0
Kilroy,p.	4	1	14	2	Cales,rf.	2	0	0	0
Morris,cf.	4	2	1	1	Lucus,rf.	1	0	1	2
Russell,lf.	1	0	1	0	G'yletts,lf.	3	1	1	0
F.McL'ey,lf	3	1	0	2	Spontak,c.	4	0	13	1
Thomas,p.	2	0	1	1	Rupert,p.	2	0	0	2
Daly	1	0	0	0	Sl'oski,cf.	2	1	0	C
J.McL'y,rf	1	0	0	0	Totals	31	4	27	10
Totals	44	10	27	9					

Astoria .... 0 3 0 0 1 0 0 0 2—6
Army Medical .... 0 1 0 0 2 0 0 0 0—3

Two-base hit—Guiton.

Indianhead Trounced

Heurich.	AB	H	O	A	Ind'head.	AB	H	O	A
Knight,lf.	5	2	2	0	Cary,lf.	4	0	2	1
Kn'pley,3b	6	3	2	2	Alex'der,2b	4	2	2	3
Barry,cf.	6	0	2	0	Miller,cf.	4	2	3	0
Stahl,ss.	6	0	2	3	Si'mons,ss.	4	1	1	3
C'flower,rf	6	3	3	0	Dudley,rf.	4	1	1	0
Shelton,2b	5	3	3	2	Jansen,1b.	4	0	10	1
Sullivan,1b	5	2	11	0	Lynn,3b.	4	2	3	2
Collier,c.	3	2	4	1	Heise,c,p.	4	1	0	0
Downes,p.	5	1	1	2	Drinkard,p	1	0	0	3
					Gates,c.	3	2	5	0
Totals	48	18	27	10	Totals	36	11	27	11

Heurich .... 0 4 4 0 2 3 0 0 3—16
Indianhead .... 2 0 0 0 2 0 0 0 0— 4

Errors—Simmons, Dudley, Jansen, Lynn. Two-base hits—Collier (2), Knight, Shelton. Home runs—Stahl, Miller. Stolen base—Knepley.

Montgomery League

Mkt. Ph.	AB	H	O	A	Tigers.	AB	H	O	A
Valema,ss.	4	3	2	5	R.E'ston,3b	2	1	2	2
Roller,cf.	4	2	2	0	O.E'ston,2b	4	1	0	2
Z'lotti,2b.	4	1	2	1	Waters,cf.	3	1	0	0
Kimball,rf	4	0	1	1	Ar'not,rf.	3	1	0	0
Aquilino,c.	4	0	3	0	McNeil,1b.	4	0	12	0
Pittiglio,3b	4	0	3	0	Ad'son,c.	4	1	7	0
Grasso,1b.	4	0	9	0	England,3b	4	0	1	3
Kehoe,lf.	4	0	1	0	Buckner,lf.	3	1	3	0
Offutt,p.	3	0	0	3	McG'nis,p.	3	0	0	5
Totals	34	6	24	9	Totals	31	6	27	12

Market Pharmacy .. 1 0 0 0 0 1 0 0 2—4
Takoma Tigers .... 0 0 6 0 0 0 0 0 x—6

Runs—R. Easton, O. Easton, Waters, Arbuthnot, McNeil, Adamson, Valema (2), Zanelotti, Kimball. Three-base hit—Buckner.

Lionel Out-Slugged

Lionel.	AB	H	O	A	Sup. Svce.	AB	H	O	A
Koener,2b.	5	2	2	1	B.Cr'ton,2b	5	3	5	4
Page,lf.	5	1	2	0	Harrell,lf.	4	2	1	0
W'icker,ss.	4	1	1	2	Tony,cf,p.	4	3	1	0
McK'ver,p	5	2	0	0	F'game,rf.	4	3	0	0
Koener,3b	3	0	1	2	Hoyle,ss.	4	2	2	3
Vann,cf.	4	1	1	0	E.Cr'ton,3b.	4	0	1	2
Fisher,1b.	4	0	6	1	Herdt,1b.	4	2	6	0
Ballard,rf.	3	1	1	0	Ed'ston,c.	2	0	8	0
Pettit,c.	4	2	8	0	Brown,p.	3	0	0	0
					Shaw,cf.	1	1	0	0
Totals	37	10	*22	6	Hartm'n,rf	2	0	0	0
					Totals	37	16	24	9

*One out when winning run scored.

Lionel .... 1 1 0 0 0 4 0 2—8
Super. Service .... 4 0 0 0 1 2 1 1—9

Errors—Kerner (2). Two-base hits—Pillagame, Pettit. Three-base hits—Harrell. Home runs—Harrell.

Sacred Heart Wins 12th

Sac. H'rt.	AB	H	O	A	Grays.	AB	H	O	A
Ready,2b.	4	0	2	1	Gibson,c.	4	1	5	1
T'pkins,ss.	4	0	1	2	Harman,cf.	4	1	1	0
Johnson,cf	4	2	0	0	McNab,ss.	4	2	0	2
Norton,3b.	4	1	0	2	Dixon,p.	4	2	0	1
Beach,1b.	4	3	10	1	W'llams,3b	4	1	0	2
Boyle,rf.	4	1	2	0	Br'don,2b.	3	0	0	2
H'kamp,lf.	3	1	0	0	Olson,1b.	4	0	16	0
P'field,c.	3	0	12	2	Parrott,rf.	3	1	1	0
Ready,p.	3	1	0	1	Ballard,rf.	1	0	0	1
Dill,lf.	1	0	0	0	Simpson,p.	1	0	0	1
					Johnson,p.	1	0	0	1
Totals	34	9	27	9	Totals	33	8	24	10

Gibson Grays .... 0 0 0 0 0 0 0 2 0—2
Sacred Heart .... 0 0 4 0 3 0 0 0 x—7

Errors—Dill, Gibson, McNab, Brandon, Olson. Two-base hits—Harmon, Johnson, Norton.

Arcade Wins, 10 to 9

Ft. Myer	AB	H	O	A	Arcade.	AB	H	O	A
Sh'ack,lf.	3	1	2	0	Bayer,cf.	4	0	2	0
G'rdons,3b	5	2	2	6	F.Oreto,ss.	3	3	2	9
Lyon,1b.	5	0	12	2	Milan,1b.	4	2	9	1
Kison,p.	4	0	4	1	Backora,lf.	2	2	2	0
Reid,cf.	4	1	0	0	D.Treg'n,c.	2	0	4	0
Cusmak,c.	5	2	0	0	Pirchs,3b.	3	2	2	0
Akulis,ss.	4	2	4	6	Veto,2b.	4	1	1	1
Sparks,rf.	4	1	3	0	J.Oreto,rf.	4	1	3	0
Painks,2b.	4	1	0	0	H.Treg'n,p	3	0	2	3
Totals	38	10	27	15	Totals	31	11	27	14

Fort Myer .... 0 0 0 0 4 2 1 2 0— 9
Arcade Market .... 1 1 3 0 2 1 0 0 2—10

Runs batted in—F. Oreto (5), Milan, Backora (3), J. Oreto. Runs—F. Oreto (3), Bayer, Milan (2), Backora (2), J. Oreto, Firchs, Lyons (2), Kison (2), Ried (2), Sparks, Painks (2).

Two Shutouts Scored

Landover.	AB	H	O	A	Ind'ents.	AB	H	O	A
Shago,2b.	5	2	1	3	Niland,3b.	3	1	4	3
Quade,lf.	6	5	1	1	Chapple,1b.	4	2	8	0
Beall,rf.	4	0	0	0	H.R'sell,ss.	2	0	2	3
Sh'fner,c.	5	1	14	0	Weaver,rf.	4	0	1	0
Woods,cf.	5	3	0	0	J.R'sell,p.	4	0	0	0
Noone,ss.	5	1	2	0	Hart,cf.	2	0	3	0
Fones,3b.	4	2	0	1	Saul,lf.	4	0	0	0
Wilkins,1b	5	3	9	0	France,c.	3	0	5	3
Payne,p.	5	3	0	3	Terrill,2b.	3	0	1	2
Totals	44	20	27	8	Totals	29	3	24	11

Independents .... 0 0 0 0 0 0 0 0 0— 0
Landover A. C. ..... 0 0 0 0 7 2 3 1 x—13

Runs—Landover, Shago (2), Quade, Shaffner, Woods, Noone, Fones, Wilkins (3), Payne (3).

Landover.	AB	H	O	A	Ind'ents.	AB	H	O	A
Shago,2b.	1	1	2	3	Niland,2b.	4	0	2	4
Quade,lf.	4	1	2	0	Chapple,1b.	3	0	12	0
R'miles,3b.	4	3	4	2	H.R'sell,ss.	4	2	0	3
Sh'fner,c.	4	2	8	0	J.R'sell,3b.	4	1	1	1
Noone,ss.	4	2	2	1	France,rf.	4	0	0	0
W'ins,1b,p	4	0	5	0	Hart,cf.	4	0	2	0
Woods,cf.	3	0	0	0	Mames,c.	3	1	3	2
Beall,rf,2b	3	1	0	0	Saul,lf.	4	0	0	0
Fones,p.	1	0	1	2	Weaver,p.	3	0	2	4
Fr'man,rf.	2	0	1	1					
P'ne,rf,1b.	3	1	1	2	Totals	33	4	24	14
Totals	33	11	27	9					

Independents .... 0 0 0 0 0 0 0 0 0—0
Landover .... 0 0 0 0 0 2 0 3 x—5

Runs—Shaffner (2), Quade, Payne, Redmiles.

Prince Georges League

Aces.	AB	H	O	A	Cap. Hts.	AB	H	O	A
Scalise,1b.	4	1	11	0	Lare,2b.	3	0	2	2
Melvin,3b.	3	1	1	2	Jacobs,ss.	5	3	0	1
Forney,2b.	5	2	2	3	Shahady,lf.	5	0	8	1
H'inson,cf	4	1	3	0	Gr'well,rf.	4	1	2	0
Donn,ss.	5	2	2	5	Moreland,c.	3	0	2	0
Newman,c.	5	2	3	1	Varnell,cf.	4	2	1	0
Keister,lf.	3	1	3	0	V'myer,3b.	4	1	2	1
Lagana,rf.	3	1	1	0	Reddin,1b.	3	0	8	0
Cowan,p.	2	0	1	1	Orton,p.	4	2	1	4
					Baker,c.	0	0	1	0
Totals	36	11	27	12	Totals	35	9	27	9

Maryland Aces ...... 1 0 0 0 0 0 0 0 1—2
Capitol Heights .... 1 0 0 0 0 0 0 0 0—1

Oxon Hill	AB	H	O	A	Ft. Dupont	AB	H	O	A
Francis,lf.	5	3	0	0	Edelin,2b.	3	0	2	0
Taylor,ss.	5	3	2	2	Galeano,2b	2	0	0	0
McF'den,rf	2	1	0	0	Crane,rf,p.	5	0	0	1
Phelps,1b.	3	2	8	3	Owens,3b.	5	0	4	2
J.S'grue,3b	4	0	1	0	Brown,rf,p.	4	2	1	0
Xander,c.	4	1	9	1	Johnson,ss.	4	1	2	3
L.S'grue,2b	5	1	3	2	Dennis,c.	4	3	5	0
C.Th'ne,cf	4	1	2	0	Thomas,1b.	4	3	8	1
S'ack,1b,rf	5	1	2	9	Palmer,lf.	4	1	4	1
J.Thorne,p	4	2	0	1	McL'lin,cf.	4	1	1	1
Smith,p.	0	0	0	0					
Totals	41	15	27	9	Totals	39	11	27	9

Oxon Hill .... 0 0 1 3 0 0 0 2 4—10
Fort Dupont .... 0 3 0 0 0 3 0 1 0— 7

Two-base hits—Solback, Taylor.

Center Softball League

Uline.	AB	H	O	A	L. o' L.	AB	H	O	A
Fox,c.	2	0	13	0	Kemp,c.	4	2	9	1
Wade,3b.	3	1	0	1	Tarhay,ss.	3	3	2	2
Clark,ss.	3	0	0	0	Askin,2b.	3	2	2	3
Perie,1b.	2	0	6	1	Wylie,1b.	3	3	8	0
Martz,p.	1	0	0	0	Sherrill,p.	4	2	0	2
J.Fitz'd,lf.	3	0	0	1	Shehade,lf.	3	2	0	1
F.Fitz'd,rf	2	0	0	0	R'meyer,sf.	2	0	0	1
T.Flynn,p.	2	1	0	1	Walker,rf.	4	0	0	1
Spigone,2b	3	0	0	1	Much,3b.	3	1	0	0
J.Flynn,sf	2	0	0	1	M'rshal,cf.	3	1	0	0
H'rthey,cf.	3	1	0	1					
Totals	26	3	18	7	Totals	32	16	21	10

Uline .... 0 0 1 0 0 0 0— 1
Land o' Lakes ...... 5 3 1 2 0 2 x—13

Two-base hits—Kemp, Tarnay (2), Wylie (2). Home run—Sherrill. Land o' Lakes also takes forfeit from Sunshine.

Garvin's.	AB	H	O	A	Philippino	AB	H	O	A
Wike,cf.	3	2	1	0	Banez,c.	3	1	8	0
Lee,1b.	4	3	14	0	Orosco,ss.	4	1	1	1
Brooks,lf.	2	1	1	0	Reuboda,sf.	4	1	1	0
Kawola,3b	3	0	2	4	Bonda,3b.	4	1	2	1
Glennon,p	4	1	0	2	F.S'iega,rf.	3	1	0	0
Casias,sf.	4	0	2	0	Denosa,cf.	3	1	1	0
Bitonti,c.	2	1	3	1	Ignacio,2b.	3	0	2	3
Stamas,rf.	3	1	1	0	J.Siega,lf.	3	0	0	0
Mich'lis,2b	3	0	2	3	Madrian,1b	3	0	6	0
Smith,ss.	3	1	1	3	Navalta,p.	3	3	1	1
Cox,lf.	2	0	0	0	Badong,c.	1	0	0	0
					Cruz	1	0	0	0
Totals	33	10	27	13	Poten	0	0	0	0
					Totals	34	9	24	7

Philippino A. C. ... 0 0 0 2 1 0 0 1 0— 4
Garvin's Grill ..... 5 1 0 0 0 0 4 0 x—10

Legion Junior Baseball

C.-McC.	AB	H	O	A	Costello.	AB	H	O	A
Sawtell,3b	4	0	2	2	M.Green,ss	4	1	0	3
M'askey,lf.	4	2	1	0	Brogan,c.	3	1	9	0
Mitchell,ss	4	1	1	3	D'atious,2b.	3	0	2	2
Abell,1b.	4	0	12	0	Brewer,3b.	4	0	2	2
Jeffries,c.	4	2	4	1	Bryant,cf.	3	0	2	2
Nichols,cf.	2	0	1	0	Boss,rf.	4	2	2	0
Cady,rf.	3	0	0	0	Lewis,lf.	4	2	1	1
Cockrill,2b	3	0	3	4	C.Green,1b	4	0	9	0
Kuldell,p.	3	0	0	4	Barbieri,p.	4	2	0	1
Totals	31	5	24	14	Totals	33	8	27	8

Cooley-McCullough . 1 0 0 0 0 1 1 0 0—3
Costello .... 0 0 0 2 0 2 0 0 x—4

Runs—Sawtell, Malaskey, Jeffries, Brewer, Bryant, Boss (2).

Jasper.	AB	H	O	A	Ft.Stevens	AB	H	O	A
Ramisch,ss	6	2	1	2	Mich'son,cf	5	1	2	0
Raba,2b.	6	3	1	1	Drango,ss.	4	0	3	3
Martin,c.	6	2	9	1	Travis,2b.	4	1	1	2
Legos,1b.	5	2	10	0	Wublein,lf.	5	1	1	0
B'dorf,lf.	4	1	2	0	Howard,1b.	4	2	10	1
B'eler,cf,rf	4	1	1	0	Dryden,3b.	1	1	3	4
DeBlasi,3b	4	1	1	1	L'caster,c.	4	0	4	2
Kleg'n,rf.	4	3	2	0	M'lino,p,rf.	4	0	2	2
Fisher,p.	5	3	0	2	Buck,p.	4	0	1	1
Neff,cf.	1	0	0	0	H'inson,rf.	1	0	1	0
Mandes,2b	1	0	0	0					
Totals	46	18	27	10	Totals	33	5	27	13

Sergt. Jasper ..... 0 1 3 1 4 0 6 0 0—15
Port Stevens ...... 0 3 0 0 0 0 0 0 0— 3

Market Takes Two

First Game

Fogel'an.	AB	H	O	A	Shank'ns.	AB	H	O	A
J'nison,lf.	4	3	0	0	King,c.	5	2	6	3
W'ausen,cf	4	2	5	0	Ellett,ss.	3	2	0	2
Acton,ss.	4	0	1	3	Pinner,cf.	3	1	3	0
Barnes,1b.	4	2	11	0	T'plett,rf.	1	0	1	0
Hite,2b.	4	0	1	2	H'gkin,3b.	3	1	1	3
W'gton,3b	4	0	-2	2	Sullivan,2b	3	1	5	0
Glad'n,rf.	4	0	2	0	Lyon,1b.	3	0	8	0
Fogel'n,c.	4	1	1	0	Warren,lf.	1	0	2	0
Wells,p.	3	0	1	4	Hanlein,p.	3	1	1	3
					Heller,rf.	3	2	0	0
Totals	35	8	24	11	Totals	28	10	27	11

Fogleman .... 1 0 0 0 1 0 0 0—2
Shankman .... 0 2 0 0 4 0 1 x—7

Runs batted in—Hodgkin (2), Hanlein, Heller, Ellett, Warren, Lyon. Runs—Ellett, Pinner, Heller, Hodgkin, Sullivan (2), Hanlein, Jennison, Wells.

Second Game

Fogel'an.	AB	H	O	A	Shank'ns.	AB	H	O	A
J'nison,lf.	5	2	1	0	Hanlein,2b.	4	2	3	4
W'ausen,cf	4	1	1	0	Ellett,ss.	5	1	0	7
Acton,ss.	4	1	0	3	Pinner,cf.	4	1	3	1
Barnes,1b.	4	1	11	0	T'plett,rf.	4	2	2	0
Hite,2b.	4	1	2	1	H'dgkin,3b	3	3	1	0
W'gton,3b.	4	3	2	3	Sullivan,1b	4	1	10	0
Isaken,rf.	4	1	1	0	Miller,lf.	4	0	1	0
Fogel'an,c.	4	2	5	1	Belk,c.	2	0	7	0
Six,p.	4	1	1	3	Lyon,p.	2	2	0	3
Totals	37	13	24	11	Totals	32	12	27	14

Fogleman .... 0 0 0 0 0 0 0 2—2
Shankman .... 2 0 2 1 0 0 0 x—5

Runs batted in—Hodgkin (4), Hanlein, Fogleman, Isaken. Runs—Ellett (2), Hanlein, Pinner, Belk, Hite, Isaken.

Suburban League

Bees.	AB	H	O	A	Lawrence	AB	H	O	A
M'ahan,cf.	4	3	1	1	S'ny,ss,c,1b	3	2	2	2
Smith,ss.	5	1	0	4	O'C'nor,cf.	3	0	1	0
Worley,p.	5	3	2	1	Miles,3b.	3	0	1	1
Gray,1b.	5	2	9	0	M'ing,1b,c.	3	0	11	0
M'sette,3b.	5	3	0	3	S'der,3b,lf.	3	1	2	0
Th'good,2b	5	2	2	2	Walls,c,p.	3	1	3	2
Drake,lf.	4	1	0	2	Mathews,2b	3	1	0	2
Fick'ser,rf	1	0	0	0	DeGr't,p,ss	3	1	1	1
Boss,c.	3	1	6	1	Rob'son,rf.	2	0	0	1
Mastin,rf.	0	0	1	1	Stover,lf.	0	0	0	0
Totals	37	15	21	15	Totals	24	5	21	9

Woodridge Bees ...... 0 0 0 1 6 3 2—12
Lawrence Club .... 2 0 0 0 0 0 0— 2

Potomac Pool Swim Meet Listed Tonight

Entries Fro mD. C., Pennsylvania Clash In 3d Annual Event

A strong field of swimmers and divers from this city and from Baltimore, Philadelphia and Oakmont, Pa., has been announced for the third annual meet at East Potomac Park pool tonight, starting at 8 o'clock.

Among the visiting competitors will be William Cant and Robert Logan, of Penn Athletic Club, who finished second and third, respectively, in the diving event of the recent Airport meet.

Mary Ellen Taylor, who will swim the 50-meter free style and 100-meter breast stroke for women, is another formidable entrant from Penn A. C.

Oakmont Swimming Club is sending a pair of divers, Jean Arthur and Dorothy Derr.

The program includes the following events: For men, 100-meter free style, 100-meter breast stroke, 100-meter backstroke and fancy diving. For women, 50-meter free style, 100-meter breast stroke, 100-meter backstroke ad fancy diving. For junior boys (15 and under), 50-meter free style. For junior girls, 50-meter free style

Woodmont Golfers Lose

25-to-8 Margin Taken By Suburban Club

Special Dispatch to The Post

Pikesville, Md., July 23.—Suburban Club golfers defeated the visiting Woodmont Club of Washington here today, 25 to 8, with Host Pro Ralph Beach and Club President Nathan Kaufman, sr., winning 2½ points over the visiting president team of Gene Larkin and Morris Simon, in the feature match.

L. V. Freudberg, golf committee chairman at Woodmont, and Bob Phillipson, were the only members of the losing team to gain a decision, winning the odd point from R. E. Ottenheimer and L. V. Strasberger.

Suburban, 25; Woodmont, 8

Ralph Beach and Nathan Kaufman, sr., Suburban, scored 2½ points to ½ for Gene Larkin and Morris Simon, Woodmont; Nathan Kaufman, jr., and David Halle, Suburban, scored 3 points to 0 for Howard Nordlinger and Al Schneider, Woodmont; Dan Crone, jr., and A. B. Reis, Suburban, scored 3 points to 0 for Ed Melnicker and Victor Zeve, Woodmont; Milton Halle and H. Schloss, Suburban, scored 2 points to 1 for Jack Schulman and Lou Harris, Woodmont; Irvin Kaufman and David Schwartz, Suburban, scored 2½ points to ½ for Williard Goldheim and Ed Wortman, Woodmont; Robert Goldman and George Hess, Suburban, scored 2½ points to ½ for Fulton Brylawski and Gus Ring, Woodmont.

Maurice Goldstein and Sam Silperstein, Suburban, scored 3 points to 0 for Ellis Edlowitz and Jerry Brode, Woodmont; Joseph Grant and Ferd Neuberger, Suburban, scored 2½ points to ½ for Buddy Kahn and William Ilch, Woodmont; Jerry Grant and Lewis Nelson, Suburban, scored 1½ points to 1½ for Jules Winkleman and Lou Jacobs, Woodmont; R. E. Ottenheimer and L. V. Strasberger, Suburban, scored 1 point to 2 for Bob Phillipson and L. V. Freudberg, Woodmont; S. A. Goodman and Ben Littman, Suburban, scored 1½ points to 1½ for Nathan Wallack and Bernie Wilner, Woodmont.

Riggs, Cooke Win Doubles Crown

By the Associated Press

East Hampton, N. Y., July 23.—Bobby Riggs, of Chicago, and Elwood Coke, of Portland, Oreg., the Wimbledon doubles champions(won the Maidstone Club's invitation doubles tennis tourney today, but only after overcoming surprisingly stiff resistance from another pair, Sidney B. Wood, jr., and Francis X. Shields, of New York.

Riggs and Cooke finally won out, 2-6, 10-8, 8-6, 6-4, after their older rivals had carried the play to them behind Shield's powerful service. Wood's backhand cross-court returns were good for many points, but Riggs began trapping the New Yorkers with drop shots and they played spotty tennis toward the finish.

McNeill Beaten In Net Exhibition

New York, July 23 (AP).—Don McNeill, of Oklahoma City, making his first appearance since he ended an around-the-world tennis tour which finished at Wimbledon, was beaten today by Gardnar Mulloy, of Miami, Fla., in an exhibition match at the West Side Tennis Club, Forest Hills. The scores were 5—7, 6—4, 6—4.

Bob Peacock and Doug Imhoff, intercollegiate doubles champions from California, defeated Mulloy and Charles Mattman, of New York, 4—6, 6—2, 6—2.

Cubans Clinch Davis Cup Victory

Havana, July 23 (AP).—Cuba clinched victory in its American zone Davis Cup tie with Canada when Ricardo Morales, of Cuba, beat Ellis Tarshis, of Canada, 6—2, 6—4, 6—3, 0—6, 6—4, in the first of today's two singles matches. This gave Cuba a 3-to-1 lead in the series. Cuba's next opponent will be Australia.

Leading Auto Midget Event Racers Enter

Stars Will Perform on New Track Here Tomorrow Night

The pick of the Nation's leading midget auto racing drivers will be on display at the new Capitol Speedway, New York avenue and Bladensburg road, when the new sport makes its bow here tomorrow night.

Heading the list of 18 entrants will be Paul Russo, veteran Chicago driver and leading money-winner among the small car drivers last year. Russo is the current leader for the National AAA title.

Other entrants in the race include Charley Winnai, veteran of 13 Indianapolis races; Charley Breslin, South American champion; Red Redmond, former Georgia Tech athlete, and Duke Nalor-Eastern star.

Yesterday's sun did much to dry up the track and the quarter-mile oval is expected to be fast when the drivers test the track at 4 p. m. tomorrow. They will stage a one-hour race, to which the public has been invited without charge.

Thrills at the midget speedway Thursday night will be produced by Lucky Teter, world's champion daredevil, and his death-defying "hell drivers." In 28 events, Teter will send a stock automobile into an end-over-end somersault, crash an automobile through a burning plank wall and remain at the wheel while an auto plunges in mid-air over the top of a long row of automobiles.

The Teter appearance at 8:30 p. m. will be the daredevil's first in Washington, although he has been seen in newsreels in local theaters many times.

Opening Game Ruined

The inaugural baseball start of the Georgetown Mercahnts was spoiled yesterday when Prince George A. C. handed them an 8 to 7 beating in a 10-inning game at MacGruder Park. First Baseman James' double scored the winning run. Lee Lodge and Lee Miller each had four hits in five times.

Latonia

Entries

FIRST RACE — Six furlongs; purse, $600; claiming; for 3-year-old maidens.
11 Easterner ....115|1 *Buff Ryan ..110
12 *Black Bonny 105|2 *Yelof 110
13 *Ebony Hue ..105|3 *Van Fair 105
14 *Bucks Genie 105|4 Rare Thunder 115
15 *April Flower 105|5 *Molida 105
16 Mary Allie ..110|6 *Silver Horn. 110
17 Town League .115|7 Brotherly 115
18 *Mothers Pet 105|8 Black Bass 115
19 *Myrica ......105|9 Norie 110
20 G. City Girl.110|10 *Just Tiny ...105

SECOND RACE—Six furlongs; purse $600; claiming; for 4-year-olds and upward.
10 *Capt. Henry .105|1 Chester Rose .110
11 *Margie G ..100|2 Genie Jr. 110
12 Abby B ......110|3 *Jack W 113
13 Gorg. Hussy .107|4 Temple Hill ...110
14 *Ada W ......105|5 *Audrey L. 100
15 Pawn Ticket 118|6 Gold Thorn 110
16 *The Mayor ..106|7 Anna Jay 15
17 *Fast Start ..110|8 *Jackemma 105
18 G. Greenock .115|9 *Rose K. 105

THIRD RACE—Five and one-half furlongs; purse, $600; claiming; for 2-year-olds.
11 Little Jack ..108|1 *Maninthem'n 105
12 Raphael .....110|2 *Last Rose 102
13 Haughty Jack 108|3 *Josephine F 100
14 Fritz W .....110|4 Chinker Chek 108
15 Moselem ....108|5 Childhood 105
16 *Filipino Val. 103|6 Blackinflash 105
17 O. K. Mullen. 108|7 Isarunner 108
18 Rhythm ......105|8 *Celecarney ...100
19 Brown Street 107|9 Our Daughter .107
20 *Patsy P ....100|10 Valvita 105

FOURTH RACE—Six furlongs; purse, $600; claiming; for 4-year-olds and upward.
4 Prenny .....110|1 *Lucky Ducky 107
5 *Chanting ...107|2 Sunshine Boy .110
6 *Youngebony 110|3 Taken 112
7 Judge Leer ..116|

FIFTH RACE—One and one-sixteenth miles; purse, $600; claiming; for 3-year-olds and upward.
6 *Winnataska .106|1 Tuccia 111
7 Morisco .....105|2 *Bar Exam 105
8 *Sw. Guinea .106|3 *Henry 111
9 *Wise Cross .106|4 Master Frank 116
10 *Nawab .....111|5 Time to Play 116
11 Vellas Choice 116|

SIXTH RACE—One and one-sixteenth miles; purse, $600; claiming; for 3-year-olds.
5 Ellen Baker ..111|1 May Torch 110
6 Grand Child ..111|2 *The Greeter .109
7 Pattie R ....108|3 Spike McAdams 113
8 Sidout ......109|4 *Kates Kitten 103

SEVENTH RACE—One and one-sixteenth miles; purse $600; claiming; for 3-year-olds and upward.
6 Escomur .....111|1 King Joy 110
7 *Clive ......111|2 *Geezum 111
8 *Fly Time ...106|3 *Pleasing Col's 111
9 Queens Best .111|4 Azafran 105
10 Mt. Sard ...116|5 Top Glide 111
11 Betcha .....110|

EIGHTH RACE—One and one-sixteenth miles; purse, $600; claiming; for 3-year-olds.
6 *Helmor .....111|1 Flyahead 116
7 *Misinf'tion .106|2 Ring o Love ...111
8 Esperanto ...111|3 *Webbing 106
9 *Sis Blaze ..106|4 *Helendy 100
10 *Deft ......106|5 *McNamara 111
11 *Rolling Whls 111|

NINTH RACE (substitute) — Five and one-half furlongs; purse, $600; claiming; for 2-year-olds.
8 *Fl. o Flame 100|1 Sir Elmer 108
9 Wilda H. ....105|2 Grey Advice ..108
10 *Crustin ...103|3 *Little Joan ..100
11 Clipman ....108|4 Jaybeedee 108
12 Brown Moss .105|5 *Try Tune 100
13 Bettys Bob ..108|6 *Ouachita 100
14 Ten o Hearts 105|7 *Co Mike 103

Weather, clear; track, fast.
*Apprentice allowance claimed.

LATONIA SELECTIONS
(For Fast Track)
1—Town League, Easterner, Myrica.
2—Gen. Greenock, Captain Henry, Jack W.
3—Moselem, Little Jack, Rhythm.
4—Judge Leer, Chanting, Prenny.
5—Wise Cross, Nawab, Bar Exam.
6—The Greeter, May Torch, Sidout.
7—Mount Sard, Azafran, Escomur.
8—Misinformation, Flyahead, Deft.
9—Brown Moss, Wilda H., Grey Advice.
Best bet—Wise Cross.
Louisville Times (AP).

Les Conklin's Selections (INS)

EMPIRE CITY
1—Flying Mint, Chief Mourner, Lady Jaqueline.
2—Wait for Baby, Bell Chimes, Ponemah.
3—Chalmac, Despondent, Forfend.
4—Bootless, John's Heir, Wise Barrister.
5—Sandy Bill, Postage Due, Irish Moon.
6—Seventh Inning, Papa Jack, Bright Chance.
Best—Bootless.

ROCKINGHAM PARK
1—Crowning Glory, Griewrack, Henry M.
2—Grand Duke, Bow Tip, Cave Hill.
3—Sun Pharos, Little Bolo, Mack's Arrow.
4—King Pharamond, Billy Bee, Teddy Patie.
5—Accolade, Wise Prince, Be Blue.
6—Listaro, Upstream, False Point.
7—Mr. Brook, Royal Bit, Second Heaven.
8—Sir Reg, Miss Ponne, Tobacco.
Best—Sun Pharos.

ARLINGTON PARK
1—Duemiss, Fluke, Sky Cloud.
2—Swing Queen, Lady Arlington, Rescued.
3—Ideal Fungi, King Cotton, Buttons B.
4—Eli Yale, Polycletus, Wha Hae.
5—Eagle Pass, Robert L., Burning Star.
6—Easy Mon, Tiger, Isaroma.
7—Russia, Dead Calm, Holl Image.
8—Caracole, Yarn Sox, Sir Ajax.
9—Aglow, French Bread, Wilda.
Best—Duemiss.

LATONIA
1—Town League, Easterner, Silver Horn.
2—Gen. Greenock, Jack W., Jackemma.
3—Raphael, Fritz, Last Rose.
4—Judge Lear, Lucky Ducky, Taken.
5—Nawab, Vellas Choice, Master Frank.
6—The Greeter, Ellen Baker, Grand Child.
7—Mt. Sard, Azafran, Fly Time.
8—Misinformation, Ring o' Love, Flyahead.
9—Brown Moss, Wilda H., Grey Advice.
Best—Misinformation.

Rockingham Entries With Marvel Ratings

FIRST RACE—One mile; purse, $800; claiming; for 4-year-olds and upward.
No. Horse. Jockey. Wt. Odds Rate
7 Blackmail (Robart) 113 8-1 321
8 In Memory (Dupps) 115 5-1 318
9 *James Pal (McDonald) ..110 15-1 317
10 Lady Orchid (Krovitz) ..108 8-1 323
11 Crowning Glory (May) ...115 6-1 324
12 Skipped (Ross) 103 6-1 319
13 Rocky Margot (Hardy) ...110 10-1 318
1 *Peaceful (McDonald) ...103 12-1 314
2 Balios (Merritt) 109 12-1 320
3 Flat Rock (Coule) 111 20-1 315
4 Candy Hero (Taylor) 106 20-1 317
5 Griewrack (LeBlanc) 108 7-2 319
6 Henry M. (Robart) 117 6-1 315

SECOND RACE—One mile; purse, $800; claiming; for 4-year-olds and upward.
8 Mason B. (Griggs) 109 20-1 314
9 Elylee (Robart) 113 6-1 317
10 Cave Hill (Dupps) 113 15-1 318
11 Abbots Hour (E. Smith) .113 20-1 316
12 Bow Tip (E. Smith) 120 9-5 323
13 Miss Canron (Adams) ...108 20-1 319
1 Grand Duke (Taylor) 112 4-1 320
2 *Darby Delt (Maloney) ..104 20-1 312
3 Officiate (Dupps) 109 10-1 322
4 *My Gracious (McDonald) .112 5-1 319
5 Saidona (Gordon) 107 6-1 320
6 *Patchpocket (Packer) ..104 20-1 318
7 Petline (LeBlanc) 106 12-1 317

THIRD RACE—Five furlongs; purse, $800; for 2-year-olds.
5 Rheanus (Eccard) ....114 20-1 ...
6 Causeway (Packer) ......109 20-1 ...
7 *Mornin Judge (Charlton) .113 4-1 ...
1 Sun Pharos (Seabo) .....116 9-5 ...
2 Zayin (Kelly) ....114 20-1 ...
3 *Little Bolo (Taylor) ..113 3-1 ...
4 Macks Arrow (LeBlanc) ..116 3-1 ...

FOURTH RACE—Six furlongs; purse, $800; claiming; for 3-year-olds and upward.
9 †Teddy Patic (Shelhamer) .120 9-5 327
10 *Trickwick (Taylor) 106 6-1 324
11 †King Pharamond (Sh'er) .113 9-5 336
12 *Lady Flash (Snider) ...105 8-1 320
13 Regal Sun (Seabo) 113 10-1 325
14 ‡Alexandrine (Taylor) ..103 8-1 324
15 Billy Bee (Dupps) 115 8-1 332
16 Mixwell (Robart) 113 8-1 322
1 §Hunting Home (Eccard) ..113 10-1 321
2 Must Be (Paradise) 113 30-1 319
3 Murph (Adams) 113 10-1 325
4 Patsey Begone (E. Smith) .115 8-1 322
5 Family Friend (Fallon) .117 6-1 318
6 §*Slump (Eccard) 111 10-1 330
7 Old Nassau (May) 114 20-1 319
8 ‡William Palmer (Taylor) .108 8-1 320
†H. G. Bedwell and Ral Parr entry.
‡Medway Stable entry.
§L. E. Osle and F. C. Murray entry.

FIFTH RACE—Six furlongs; purse, $1,000; Manchester Purse; for 3-year-olds and upward.
8 Wise Prince (Berger) 113 5-1 331
9 Brown Knight (Calvert) ..115 12-1 327
10 Benjam (Dupps) 110 10-1 326
11 Be Blue (Charlton) 112 6-1 320
12 Unassisted (Berger) ...115 5-1 325
13 Blue Marvel (Shelhamer) .110 6-1 320
1 Royal Eminence (Rosen) ..110 10-1 324
2 Slow Motion (Kelly) 117 4-1 329
3 Accolade (E. Smith) 110 5-1 332
4 Snow (Maschek) 107 20-1 321
5 Scarlet Raider (Merritt) .102 20-1 318
6 *Chief Nadi (Gordon) ...108 12-1 321
7 Toddle On (Seabo) 110 10-1 330

SIXTH RACE—One and one-sixteenth miles; purse, $1,200; for 4-year-olds and upward.
5 Upstream (Adams) 113 5-1 322
6 Harp Weaver (Merritt) ..110 6-1 319
7 Listaro (Robart) 110 7-2 321
1 False Point (Dupps) 108 10-1 315
2 Rehearsal (Taylor) 103 4-1 325
3 Panorascope (Hardy) 110 10-1 326
4 Boston Pal (Shelhamer) .110 7-2 324

SEVENTH RACE—One and one-sixteenth miles; purse, $800; claiming; for 3-year-olds.
5 Henryels Pick (Taylor) .111 10-1 320
6 Pascua (Krovitz) 106 15-1 321
7 War Streak (Maschek) ...110 10-1 319
8 Second Heaven (Craig) ..110 8-1 318
1 *Rolls Buzzy (McDonald) .110 5-1 320
2 Our Laddie (Charlton) ..108 5-1 319
3 Mr. Brook (Moore) 113 3-1 324
4 Royal Bit (Adams) 110 3-1 323

EIGHTH RACE—One and one-sixteenth miles; purse, $800; claiming; for 3-year-olds and upward.
5 Miss Ponne (Shelhamer) .110 4-1 319
6 Bertillion (Stevenson) .116 6-1 322
7 Our Bud (Molbert) 113 6-1 320
8 Payrack (Taylor) 112 12-1 318
1 *Tobacco (Packer) 107 6-1 323
2 Sir Reg (Donoso) 115 7-2 325
3 Conrad Mann (Craig) 115 5-1 320
4 The Lake (Maloney) 105 20-1 318
*Apprentice allowance claimed.

ROCKINGHAM SELECTIONS
(For Fast Track)
1—Crowning Glory, Peaceful, James' Pal.
2—Elylee, My Gracious, Grand Duke.
3—Sun Pharos, Mack's Arrow, Morning Judge.
4—Teddy Patic, Alexandrine, Mixwell.
5—Accolade, Wise Prince, Slow Motion.
6—Boston Pal, Harp Weaver, Rehearsal.
7—Mr. Brook, War Streak, Second Heaven.
8—Conrad Mann, Tobacco, Sir Reg.
Best bet—Boston Pal.

Thistle Down

Entries

FIRST RACE—One mile and 40 yards; purse, $600; claiming; for 4-year-olds and upward.
7 Col. Martis ....111|1 *Front Fender..109
8 *Taddy Bane ....104|2 Fritz W 111
9 Twosome ....109|3 Frank Ormont ..111
10 *Expert ....110|4 Florid 111
11 Rich Jane .....109|5 Frisco 111
12 *Marty ....106|6 Dark Prince ...111

SECOND RACE—One mile; purse, $500; claiming; for 3-year-olds.
5 *Ultieville ...103|1 Please Doctor .105
6 Susan W ....105|2 Quick Quick ...108
7 Fast Work .....110|3 Moneyless 105
8 *Perk Creek ...105|4 *Osa Atkins ...100

THIRD RACE—Six furlongs; purse, $600; claiming; for 4-year-olds and upward.
7 Wise Bun ......107|1 Tempt. Witch ..110
8 Sher. Eugene ..113|2 *Sure Cloud ...108
9 Toms Lady .....108|3 Night Mist 111
10 Beaches ......108|4 Timber Lady ...110
11 Davidor ......115|5 Caidon 113
12 Frazee ....102|6 *Blagden 113

FOURTH RACE—Thistledown Course; purse, $600; allowances; for 2-year-olds.
6 *†Anab. Girl 100|1 Darby Dallas ..113
7 Joe W ....113|2 ‡Magic Dream. 105
8 Certain Party .108|3 Nabroj 110
9 *Matchless ....100|4 Baby Therese ..108
10 ‡Ind'n Penny 108|5 *†Another Pal .100
11 Beauzar ......113|
†Border Farms Stable entry.
‡Chinn and McIntyre entry.

FIFTH RACE—One mile; purse, $1,000; handicap; for 4-year-olds and upward.
5 O'Bantam .....103|1 Seneschal 100
6 Professor Paul 111|2 Distract 105
7 Straight Thru .110|3 Autograph 110
|4 Miss Bonnie ..100

SIXTH RACE—Six furlongs; purse, $800; allowances; for 3-year-olds.
4 Lady Alpha ...108|1 Franks Boy 116
5 *Wage Earner 111|2 *Jay D. Bane ..103
6 Star Lina .....103|3 Match Up 113

SEVENTH RACE—Six furlongs; purse, $700; claiming; for 3-year-olds and upward.
4 *Miscreant ....103|1 Seed 116
5 Kharfair ......112|2 Faust 116
|3 Rosselli 112

EIGHTH RACE—One mile; purse, $600; claiming; for 3-year-olds and upward.
5 *Gold Satin ...106|1 *Billys Polly ..106
6 Military ......116|2 Alan Chicle ...116
7 Winger Victory 115|3 Cristate 110
|4 *Wacky Jack ..114

Weather, clear; track, fast.
*Apprentice allowance claimed.

Empire City

Entries

By the Associated Press

FIRST RACE—One and one-sixteenth miles; purse, $1,000; claiming; for 3-year-olds and upward.
5 *Lady Jaq. ...110|2 Zodiac 116
6 Totem Pole ...111|3 Chief Mourner .116
7 *Crooked Lane 111|4 Alanfox 116
1 Flying Mint... 116|

SECOND RACE—Five and one-half furlongs; the Silver Lake; purse, $1,000; allowances; for 2-year-old fillies.
3 Bell Chimes ..119|1 Wait for Baby 113
4 Wanna Hygro 116|2 Ponemah 116
5 Inkling ....108|

THIRD RACE—About 6 furlongs; purse, $1,000; allowances; for 3-year-olds.
4 Carence ......112|2 Despondent 112
5 Time Passes ..113|3 Chalmac 120
1 Forfend .....115|

FOURTH RACE—One and one-sixteenth miles; the Pleasantville; purse, $1,200; allowances; for 3-year-olds and upward.
3 John's Heir ...103|1 Bootless 117
4 *W. Barrister 112|2 Cisneros 113

FIFTH RACE—About 6 furlongs; purse, $1,000; claiming; for 3-year-olds and up.
4 Irish Moon ...108|1 Quasimodo 117
5 Postage Due ..119|2 Sandy Bill 119
6 Bold Turk ....119|*J. Cabaniss 112

SIXTH RACE—One and one-sixteenth miles; purse, $1,000; claiming; for 3-year-olds and upward.
5 Papa Jack ....116|1 *Bright Chance 106
6 Salt Bay .....111|2 *My Katherine 106
7 *Virginia Boy 111|3 Seventh Inning 120
8 Voldear ......116|4 Easter Holiday 116
*Apprentice allowance claimed.

EMPIRE SELECTIONS
(For Fast Track)
1—Flying Mint, Alanfox, Zodiac.
2—Inkling, Wanna Hygro, Bell Chimes.
3—Chalmac, Despondent, Carence.
4—John's Heir, Botless, Cisneros.
5—Sandy Bill, Bold Turk, Postage Due.
6—Seventh Inning, Voldear, Papa Jack.
Best bet—Sandy Bill.
Louisville Times (AP).

INDUSTRIAL LEAGUE STANDINGS

	W.	L.
O'Donnell's Sea Grill	4	2
Russell Motor Co.	4	2
Heurich Brewers	4	3
Old Milwaukee Beer	2	3
Seven Up Athletic Club	2	6

Schedule for this week:
All games on the Ellipse at 5 o'clock. Monday, South—Seven Up vs. O'Donnell's Grill. Tuesday, West—Old Milwaukee vs. Heurich Brewers. Wednesday, North—Seven Up vs. Russell Motor. Thursday, East—Heurich vs. O'Donnell's Grill.

Bill Bennings

At The Post

Selections at Rockingham Park

Dear Al:

I wonder what the boys who said Challedon would never take the measure of Johnstown on a fast track are saying today. When it was announced over the public address system at Hagerstown Saturday that Challedon had won a cheer went up akin to that recorded when the last spike was driven on the Union Pacific Railroad. People up Hagerstown and Frederick way are mighty proud of the fact that Challedon was bred and raised in their country. It was a great victory for Owner W. L. Brann and Trainer Lou Schaefer, a pair of ace sportsmen. I picked Challedon to beat Johnstown in the Kentucky Derby and I could find some excuse for the son of Challenger. But riding back to Pimlico, with Challedon in a horse car up front, I talked with Brann and Schaefer for several hours. Neither would make the slightest kind of an alibi. However, they both predicted that Challedon might improve. He did in the Preakness and again Saturday. Hagerstown had a most successful meeting. Betting was ahead of last year on every day and the two Saturdays were something like $25,000 ahead of the 1938 week-ends. Looks as if the extensive improvements made by Harold Bester and his associates paid dividends. Jockey Cecil Coffman was suspended for rough riding Saturday and his case will be referred to the Maryland Racing Commission. Jockey Villalobo is another set down at Hagerstown. When Chessie turned a form flip-flop last week the stewards called Villalobo to find out what was wrong in that previous outing. The boy was unable to explain to suit the officials and they cracked down on him. That shooting Saturday in the stables was an aftermath to a dice game. A slightly damaged hip was the extent of the damage. Racing in the Maryland sector will be conspicuous by its absence for two days. On Wednesday, Belair will start the ball rolling. Belair, with a new track with a 6-furlong oval and chutes, has installed the "tote," the first of the smaller tracks hereabouts to give the customers that much-wanted method of wagering.

BILL.

First Race — Crowning Glory turned in a bang-up race over at Suffolk and finished second. Figures to take care of a field of this caliber. **Lady Orchid** has speed on occasions and probably will do a lot of running in this company. **Griewrack** has been away a long time but has worked well.

Second Race—Grand Duke may make it two in a row in this affair. Performed well at the other track and I'm going to string along. **Officiate** is better than recent efforts suggest. **Elylee** to take part in the money distribution.

Third Race—Morning Judge won over maidens at Suffolk. Moves up in this company but I believe he can turn the trick. **Little Bolo** has good early speed and will be a keen factor. **Sun Pharos** to take care of the others.

Fourth Race—Billy Bee packs plenty of punch and may upset this gang of good sprinters. **Murph** gets in with only steadying weight and could be prominent at a good price. **King Pharamond** and **Teddy Patie** should be close up at the end.

Fifth Race—Slow Motion lacks some of the early speed of the others in this test but packs a stretch punch that should make her dangerous. I believe she will be up in time to take the main portion of the purse. **Wise Prince** has the No. 1 post position and the speed to make the most of it. **Accolade** for the show end.

Sixth Race—Upstream took down a pair of purses at Suffolk and shipped to this track in top condition. Appears well placed in this field. **Boston Pal** did well at the other town and is dangerous. **Listaro** should take part of the money.

Seventh Race—Royal Bit is moving up the class ladder for this but looks like the right one. I'm going to string along. **Our Laddie** and **Mr. Brook** are fit and ready and should fill out the pay circle.

Eighth Race—Miss Ponne appears well placed in this company. Likes the route and the opposition seems about right for a winning effort. **Tobacco** has been consistent this year and will be close. **Sir Reg**, on his best races, could take it all.

Best Bet—Grand Duke.

Arlington Park

Entries

FIRST RACE—Six furlongs; purse, $800; claiming; for 3-year-olds and upward.
10 *Farm Bill .. 97|1 *Chipsa 100
11 Bejangles ...113|2 Drift On 108
12 *Katherine G.100|3 Melva Janes ...105
13 *Sweep. Wind. 105|4 *Gloria G......100
14 *Sky Cloud ..108|5 *Tommys Luck 108
15 *Gray Ethel .100|6 *Egyptian Belle 95
16 Duemiss .....111|7 *Au Lee 100
17 Fluke ....110|8 *Haps Pal 97
18 *My Luck ....103|9 *Imperial Jones 105

SECOND RACE—Five and one-half furlongs; purse, $800; claiming; for 2-year-old maidens.
10 *Hadith .....107|1 Lambeth 109
11 Crusheen ....109|2 Swing Queen ..113
12 Maurice K. ..114|3 Dutch Dame ...113
13 Ruby Falls ..113|4 Tiptoe Tim 112
14 *King Black .111|5 Lady Arlington 109
15 Carrou .....109|6 Depice 113
16 Band o Silver 116|7 Kenosha 112
17 *Gasconade ..107|8 Bubbling Ann ..109
18 Rescue .....113|9 Formal Dress .112

THIRD RACE—Seven furlongs; purse, $800; claiming; for 3-year-olds.
9 *Red Moss ...111|1 Jockaway 114
10 Induce .....112|2 Nana Kate 111
11 King Cotton 116|3 *Banner Witch 102
12 *Polly Peu ..106|4 Yankee Lad 116
13 *Lady Wo ...106|5 Indian Silk 111
14 Cornfield ...109|6 Ideal Fungi 111
15 Lazarus .....112|7 *Paint 111
16 *Buttons B ..106|8 Grecian Time ..112
17 *High Ren'n 111|

FOURTH RACE—Six furlongs; purse, $1,000; claiming; for 3-year-olds and upward.
8 *Polycletus ..111|1 Eli Yale 113
9 *On Quest ...100|2 *Cruising 111
10 Wise Decision 105|3 *Wha Hae 108
11 *Sonny John .103|4 St. Moritz 113
12 *Ottoman ....106|5 *Macawlee 106
13 Larrys ......113|6 Anopheles 113
14 Monon Lad ...113|7 Miss Balo 108
15 *Little Drift .103|

FIFTH RACE—One and one-eighth miles; purse, $1,200; allowances; for 3-year-olds.
4 Anthology ...110|1 *Eagle Pass 99
5 *Her Reigh ..105|2 Stands Alone .113
6 Burning Star .116|3 *Robert L 108

SIXTH RACE—Seven furlongs; purse, $1,200; allowances; for 3-year-olds and upward.
4 Journey On ..115|1 *Co Sport 104
5 Isaroma .....106|2 *Easy Mon 100
6 Tiger ....115|3 *Sun Plume 97

SEVENTH RACE—One and one-sixteenth miles; purse, $1,000; claiming; for 3-year-olds and upward.
4 Dead Calm ..116|1 *Sherry B 96
5 Wegsway .....116|2 *Russia 111
6 Holl Image ..116|3 Shot Put 106

EIGHTH RACE—One and three-sixteenth miles; turf; purse, $1,000; claiming; for 3-year-olds and upward.
6 Corker ......110|1 Penrill 111
7 Sir Ajax ....113|2 Yarn Sox 113
8 *Bombastic ..100|3 Boiling Point ..110
9 Bereit ......111|4 Joyce K. 108
|5 *Caracole 111

NINTH RACE (substitute)—Six furlongs; purse, $800; claiming; for 3-year-olds and upward.
10 *Little His ..108|1 *I Chase 103
11 *Getabout ...103|2 French Bread .111
12 La Monte ...108|3 Aglow 111
13 *Rhett ......108|4 *Wilda 113
14 Ep ....105|5 Witan 100
15 *El Juez ....100|6 D'Oria 108
16 *Fanfern ....100|7 Queenie 111
17 Dark Seeker .108|8 *Valdina 111
18 *Harem Qu'n 103|9 *Irene's Bob ..108
*Apprentice allowance claimed.

ARLINGTON SELECTIONS
1—Bojangles, Fluke, Imperial Jones.
2—Band o' Silver, Dutch Dame, Kenosha.
3—Yankee Lad, Ideal Fungi, Cornfield.
4—Ottoman, Polygletus, Wise Decision.
5—Eagle Pass, Burning Star, Robert L.
6—Easy Mon, Tiger, Co Sport.
7—Russia, Holl Image, Wegoway.
8—Penrill, Boiling Point, Bombastic.
9—Fanfern, Dark Seeker, Irene's Bob.
Best bet—Russia.
Louisville Times (AP).

STOP! LOOK! LISTEN!
Your Favorite Cigar
John Ruskin
NOW
2 for 5¢
MILD! FRAGRANT!
Try 2 today you'll like 'em!

Groping in the Dark Won't Find You a Job

If you are looking for a job, get the habit of reading the help wanted ads in The Post. If you don't find what you want there, place an ad of your own in the "situation wanted" column of The Post.

You'll save both time and shoe leather, because many employers depend on Post want ads to fill important positions.

20c FOR A 2-LINE SITUATION WANT AD

Consensus at Rockingham Park

(Compiled from the selections of the Nation's leading handicappers).

Late Consensus (Revised)

First race.	Second race.	Third race.	Fourth race.	Fifth race.	Sixth race.	Seventh race.	Eighth race.
C'ning Gl'y (21)	Bow Tip (19)	Sun Pharos (24)	T. Patic (19)	Accolade (19)	Upstream (20)	Mr. Brook (20)	Miss Fonne (22)
In M'ory (15)	Gr'd Duke (16)	Lit. Bolo (12)	King P'ond (17)	Wise Prince (18)	Boston Pal (15)	Royal Bit (13)	Sir Reg (10)
Griewrack (9)	My Gr'cious (8)	M'nin Judge (7)	Trickwick (18)	Benjamin (8)	Listaro (12)	Our Laddie (7)	Our Bud (9)

Bennings (Washington Post)

First race.	Second race.	Third race.	Fourth race.	Fifth race.	Sixth race.	Seventh race.	Eighth race.
Crowning Glory	Grand Duke	Morning Judge	Billy Bee	Slow Motion	Upstream	Royal Bit	Miss Ponne
Lady Orchid	Officiate	Little Bolo	Murph	Wise Prince	Boston Pal	Our Laddie	Tobacco
Griewrack	Elylee	Sun Pharos	King Ph'ram'nd	Accolade	Listaro	Mr. Brook	Sir Reg

Best bet—Grand Duke.

Louisville Times (A.P.)

First race.	Second race.	Third race.	Fourth race.	Fifth race.	Sixth race.	Seventh race.	Eighth race.
Crowning Glory	Elylee	Sun Pharos	Teddy Patic	Accolade	Boston Pal	Mr. Brook	Conrad Mann
Peaceful	My Gracious	Macks Arrow	Alexandrine	Wise Prince	Harp Weaver	War Streak	Tobacco
James Pal	Grand Duke	Mornin Judge	Mixwell	Slow Motion	Rehearsal	Second Heaven	Sir Reg

Best bet—Boston Pal.

Finance and Business

Steel Output Is Headed for 60 Per Cent

General Buyers Are Taking Up Railroad And Auto Slack

By the Associated Press

Cleveland, Ohio, July 23.—Optimism in the steel industry is increasing and production has moved ahead two points to the best rate of this year, the magazine Steel said today.

Last week's rate of 56½ compares with 36 per cent for the same period a year ago. Prospects are good that last year's peak—63 per cent—will be exceeded before the end of 1939, the magazine said. Schedules close to 60 per cent are indicated for the next several weeks.

Most encouraging market feature is maintenance of business in relatively good volume, despite restricted needs of some normally heavy consumers. This results from continued strong support from miscellaneous steel users who are taking up a large part of the slack in the automotive and railroad requirements. Steel releases from auto parts makers are increasing and farm equipment builders are busier.

Scrap prices are up further in several leading districts. This advanced the scrap composite 12 cents to $14.87, the highest since early April. A year ago the composite was $13.50 and heading upward. The finished steel composite is unchanged at $55.60 and compares with $57.20 a year ago.

Steel making in the Pittsburgh district was up 4 points to 48 per cent and Chicago rose 3½ to 53½; Eastern Pennsylvania, 1 to 41; Cleveland, 13 to 56; Buffalo, 9½ to 46½; Birmingham, 1 to 81; Cincinnati, 10 to 31, and St. Louis, 2½ to 47½. Unchanged were Wheeling at 79; New England at 40, Detroit at 64 and Youngstown at 53.

$200,000,000 Commodity Corp. Notes Offered

The Secretary of the Treasury, on behalf of the Commodity Credit Corporation, is today offering for subscription, at par and accrued interest, through the Federal Reserve banks, $200,000,000, or thereabouts, of 2-year notes of the Commodity Credit Corporation, designated ⅝ per cent notes of Series D. The notes will be dated August 1, 1939, and will bear interest from that date at the rate of ⅝ per cent per annum payable semiannually. They will mature August 1, 1941, and will not be subject to call for redemption prior to maturity.

The notes will be fully and unconditionally guaranteed both as to interest and principal by the United States. They will be exempt both as to principal and interest from all Federal, State, municipal and local taxation (except surtaxes, estate, inheritance and gift taxes). The notes will be issued only in bearer form with coupons attached, in denominations of $1,000, $5,000, $10,000 and $100,000.

Subscriptions will be received at the Federal Reserve banks and branches, and at the Treasury Department. Subscriptions will not be received at the Commodity Credit Corporation. Banking institutions generally may submit subscriptions for account of customers, but only the Federal Reserve banks and the Treasury Department are authorized to act as official agencies.

Subscriptions from banks and trust companies for their own account will be received without deposit, but will be restricted in each case to an amount not exceeding one-half of the combined capital and surplus of the subscribing bank or trust company. Subscriptions from all others must be accompanied by payment of 10 per cent of the amount of notes applied for.

D. C. Securities

(Reported by Johnston, Lemon & Co.)

Saturday's closing bid and asked quotations on Washington securities which are traded over the counter follow:

Bonds	Bid.	Asked
Barber & Ross deb. 4s '45	90	....
City Club 1st 6s	56½	70
Consol Title Co., Inc. 6s '51	100	....
Hamil. Real. Corp 1st 5s '45	99½	....
LaSalle South Actuals	57	70
LaSalle North Actuals	43½	51
Mayfl. Hotel Corp. 1st 5s '50	88	93
Natl Press Bldg 1st 3-5s '50	72	77
Racquet Club 1st 5s '45	47	54
Wash. Auditor, 1st 6s '44	76½	85
Wash. Prop., Inc., 7s '52 (Ex. int. $25)	56½	61½
Stocks		
American Company pfd.	45	....
American Company com.	12	....
Anacostia Bank	160	....
Anacostia Finance	⅜	....
Barber & Ross pfd. (new)	13	....
Barber & Ross "B" com.	2¼	....
City Bank	23	....
Columbia Nat. Bank	195	200
Consol. Title Corp. pfd.	43½	52
Consol. Title Corp. com.	7	10
Dist. Nat. Sec. Co. pfd.	25	31
East Wash. Sav. Bank	14	....
Fidelity Storage Co.	105	....
Griffith-Consumers pfd.	104	....
Griffith-Consumers com.	46	52
Hamil. Nat. Bank ex.div.50c.	28½	30½
Internat. Finance Units	13	....
Lincoln Hall Assn.	*80	95
Mer. Trans. & Stor. pfd.	*13	18
Mer. Trans & Stor. com.	* ¼	60c
Munsey Trust Co.	80	....
National Capital Insurance	14	....
Nat. Mort. & Inv. pfd.	3½	4½
Nat. Mort. & Inv. com.	10c	....
Nat. Metro. Bank	245	260
Raleigh Hotel com.	13½	15½
R. E. Mort. & Guar. com.	1½	....
Second Nat. Bank	60	65
Secur. Sav. & Commer.	158	165
Sou. Oxygen Co. com. (new)	*33	....
Union Finance Units	26	....
Union Trust Co	81	83
Wash. Baseball Club	45	55
Wash. Conv. Hall pfd.	92	....
Wash. Conv. Hall com.	15	....
Wash. Prop., Inc., v.t.c.	2¾	4¼

*Nominal.

MANAGEMENT of Colored Properties
My years of experience and highly specialized training assure you of a maximum return on your investment—residential or commercial. Licensed and bonded. Phone or write today for full information.
James E. Scott
711 FLORIDA AVE. N.W.
DECATUR 1814

President's Action on WPA Is Commended by Babson

National Labor Relations Board Has Not Promoted Peace, He Says, But Has Fanned Fires of Labor Wars

By Roger W. Babson

Gloucester, Mass., July 23.—I am glad that we have had the WPA strike. I have felt right along that it would take some sensational episode such as this to bring the Government to its senses on the labor issue. We could never have solved our unemployment problems so long as the old WPA wage rates were in existence. Hence, Presidnt Roosevelt is to be congratulated on his action. The labor situation is like a boil that can be cured only as it comes to a head.

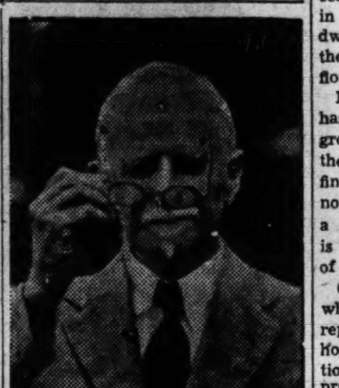

ROGER W. BABSON

The strike of the tool and die workers in General Motors' plants will also aid in bringing the labor problem to a head. The National Labor Relations Board was intended to promote peace between employers and workers. It has not done so. Rather, it has fanned the fires of the labor civil war and has added to the sufferings of employes as well as of employers—particularly those in the automobile industry. Now, just as the motor-makers are engaged in the vital job of retooling their machines for 1940 models, the C. I. O. tool workers are breaking their contract. They are striking again in order to try to "freeze" their A. F. of L. rivals out of the auto business.

Employers' Hands Tied

Until recently, employers could not petition the National Labor Relations Board for an election to find out which of two opposing unions should become the bargaining agency for their plant. These rival labor groups would get into a plant and each would loudly claim they represented a majority of the workers, but neither side would dare to resort to an election. One faction would start a "wild cat" strike one day and the other group would retaliate with another strike the next day. Meanwhile, the employers were sewed up tighter than a drum by the NLRB.

Up until a month ago, however, Washington had done nothing to stop this nonsense. Now, a new rule has been adopted which allows employers to petition for an election. Public opinion is solidly behind this change. Because of the growing wave of public sentiment against the board's policies and against unioneering tactics, the labor situation should now take a turn for the better. Labor leaders are crazy to kick up another rumpus with the motor makers because the average citizen is sick and tired of all this yapping and bickering between the two labor camps.

WPA Strike Ridiculous

The WPA "strike," however, is the "pay-off." While no one begrudges helping our unemployed, everyone is disgusted with this WPA "strike." The background of the flareup is important. In 1935, labor leaders forced the "prevailing wage rate" clause into the WPA program in order to prevent a "breakdown in the American standard of living." Top monthly compensation for each district was announced and skilled craftsmen "toiled" only enough hours at the "prevailing wage rate" to reach this monthly amount.

A plumber, for instance, whose union wage rate is $2.00 an hour, might work only two days per week, or 60 hours per month, to get his monthly check. Thus, he has plenty of time to do odd work, "to look around for a private job," and to take life easy generally. Many people believed that we would never empty the WPA rolls if we continued this lenient policy. Furthermore, these people were getting worried over the fact that we have bigger relief rolls today than in the very pit of the depression and that it is costing us twice as much for relief as in 1933 or 1934.

WPA Criticism Growing

Criticism of WPA has grown rapidly in recent months. Congress has now dictated that this "prevailing wage rate" business be stopped and that WPA skilled workers be forced to "labor" at a lower hourly rate. Their monthly pay envelope will contain just as much money, but they will have to work 130 hours per month. WPA skilled artisans have balked at this change, even though the new setup is in the best interests of the Nation as a whole.

The A. F. of L. also opposes the new ruling because they consider it is a direct attack on the "caste" system of wages used by them for years. This system has been one of the big reasons why building has failed to do its share toward recovery and re-employment. A special Government committee under Thurman Arnold is now engaged in a monopoly "hunt" in the building industry. Personally, I think Mr. Arnold will find that certain union wage scales and other union policies are largely to blame for exorbitant building costs.

How to End WPA.

When all is said and done, three things are necessary if we ever expect to get rid of the WPA even under good business condiions. First, we must pay as low a wage as possible on WPA in order to encourage workers to get into private jobs as soon as private jobs are available. Second, chronic reliefers must temporarily be purged from the voting lists in order to prevent WPA from becoming an all powerful political organization. Third, WPA workers must be taught to have less children, while nonwelfare groups must be encouraged to have more children. Today, it looks as though we have made a good start on step Number One.

The present labor situation is a good illustration of the fact that the law of action and reaction works in human relations and in economics just as it does in physics, astronomy and other sciences. A few years ago, the public rightfully had great sympathy for wage workers. However, a succession of episodes, such as the current General Motors and WPA strikes, has been swinging the pendulum of public opinion away from unions. Labor was not given as good a "break" as it should have had ten years ago. For the past three years it has had too much power. Maybe by 1941 or 1942 we will strike a sensible balance in our employer-employe relationship.

Lumber Orders Are 26 Per Cent Above Year Ago

The lumber industry during the week ended July 15, 1939, stood at 69 per cent of the seasonal weekly average of production in 1929; 70 per cent of the seasonal weekly average of shipments in 1929, and 78 per cent of the seasonal weekly average of new business in 1929, according to reports to the National Lumber Manufacturers Association from regional associations covering the operations of important softwood and hardwod mills. Reported new orders in the week ended July 15, 1939, were 26 per cent in excess of the seasonal weekly average of 1938 orders.

Reported production was 23 per cent above the seasonal weekly average of 1938 production and shipments were 15 per cent in excess of 1938 seasonal weekly shipments. Compared with the preceding holiday week, production of the week ended July 15, as reported by 4 per cent fewer mills, was 50 per cent above that week's output; shipments were 31 per cent above shipments and new orders were 13 per cent above the new business of that week. New business (hardwoods and softwoods) was .01 per cent below production and shipments were 5 per cent below output in the week ended July 15 Reported production for the 28 weeks of the year to date was 21 per cent above corresponding weeks of 1938; shipments were 16 per cent above the shipments, and new orders were 15 per cent above the orders of the 1938 period. New business for the 28 weeks of 1939 was 7 per cent above output; shipments were 5 per cent above output.

Retail Auto Sales 43% Above Last Year

New York, July 23 (AP).—Retail sales of passenger automobiles and trucks in the United States in the first six months of 1939 totaled 1,686,123 units, a gain of 43 per cent over the comparable period in 1938, the Automobile Manufacturers Association reported today.

June sales of 254,304 passenger cars and 47,067 trucks was an advance of 59 per cent over that month in 1938. The association announcement stated. All the principal manufacturers except Ford are members of the association.

Union Carbide Net Up to $5,457,519 In 2d Quarter

New York, July 23 (AP).—The Union Carbide and Carbon Corp., a leading chemical company, with plants in many cities throughout the country, reported today for the three months ended June 30 net income of $5,457,519, equal to 60 cents a share on the common stock. This compared with $5,293,885, or 58 cents a share, in the preceding quarter and with $3,721,724, or 41 cents a share, in the 1938 period.

Equity Corp.

Net assets of the Equity Corp., an investment company, as of June 30 totaled $16,108,732, equal to $45.07 per share of $3 convertible preferred stock, the company's report for the first six months disclosed today. This compared with $16,681,278, or $46.57 a preferred share, on March 31.

American International

American International Corp., an investment company, reported net assets as of June 30 were equal to $6.51 a common share. This compares with $6.95 a share on March 31 and $8.83 on June 30, 1938.

Insurance Stocks At Peak for Year

New York, July 23.—New York City bank stocks scored a moderate advance during the past week, registering fair gains at the close, according to figures compiled by Hoit, Rose & Troster, specialists in bank and insurance stocks. The aggregate market value of 16 leading issues on July 21 was $1,469,344,000, compared with $1,465,009,000 at the close of the previous week, an increase of $4,335,000, or 0.29 per cent.

Insurance stocks in the New York City market reached the highest levels of the year during the past week. The aggregate market value of 20 leading fire and casualty insurance issues on July 21 was $611,726,000, compared with $608,143,000 at the close of the previous week, an increase of $3,583,000, or 0.59 per cent. This figure was the highest recorded since August 13, 1937.

World Commodity Index

New York, July 23 (AP).—The General Motors-Cornell world price index of 40 basic commodities for the week ended July 15 declined to 60.8 from 61 in the preceding week. The United States index in gold decreased 0.4 of 1 point to 61.7.

Rukeyser Says: Low Farm Income Balks Prosperity

By Merryle Stanley Rukeyser,

International News Service Economic Commentator.

New York, July 23.—Low agricultural prices constitute the log jam which delays the oncoming of full national prosperity. Even with Federal benefits and subsidies, the prospective farm gross income is down about one-third from the 1929.

And it should not be forgotten that even in the gay 20s a vast political movement was based on the assumption that even then farm income was disproportionately low in comparison with that of city dwellers. It will be recalled that the McNary-Haugen movement flourished in that earlier period.

Even though the farm problem has not yet been solved, there is growing sophistication, especially on the part of business executives and financiers, in dealing with it. It is no longer looked upon as primarily a sectional or class issue. There is less tendency to view it in terms of city vs. country.

On the contrary, urban politicians, who are Presidential aspirants, are reported to be doing considerable home-work studying the implications of the American agricultural problems and have been consulting experts.

Equality of Exchange

The newer approach is to relate the farmer's problems to the larger subject of balancing the national economy, so that the various urban and rural economic groups can give employment to one another through swapping the products of their hours of labor. There is a growing recognition of the importance of something approaching equality of exchange among the groups.

On this basis, the Department of Agriculture compiles elaborate statistics. The current bulletin on the agricultural situation, for example, purports to show that, though prices received by farmers in June, 1939, were substantially lower than in June, 1938, the farmers were no worse off because there had been an offsetting decline in the prices paid by farmers for urban goods. Thus, it is argued that the buying power of farmers was unchanged last month. Cynics, paraphrasing the remarks of the French Queen Marie Antoinette, may be tempted to say, "Let 'em eat satistics."

Interpreting such data, the department says: "Total from marketings was smaller in the first five months of this year, but the difference was more than offset by increased Government payments. In May income from both marketings and Government payments was larger than in May last year.

"Besides the increase in dollar income this year there has been a small rise in purchasing power. Prices paid by farmers for commodities used in production and living have been slightly lower this year than last."

Farm Income Good

It has been computed that to get the American economy to work at capacity and to provide full employment, a farm income of some $14,000,000,000 would be desirable.

It is extraordinary that when farm measures are proposed, theorists unwarrantably assume that the industrial economy is in a state of laissez faire, or noninterference. What is needed is to bring the agricultural side into balance with the industrial side.

This would require giving American farmers a virtual monopoly on the home market, permitting competitive imports only in time of drought or other emergency, encouraging the production at home of agricultural products now largely imported, including sugar, wood, pulp, etc., and, as a stop-gap remedy until the fundamental readjustments were accomplished, a two-price system for primary agricultural staples, with the price for the portion of such crops to be produced at home to be related to the industrial wage.

U.S. Puts Two Ace Investigators in Louisiana Probe

New Orleans, July 23 (AP).—The Federal Government tonight planned to put two ace investigators—Floyd M. Rett, of the Securities and Exchange Commission, and Earl Crouter, of the tax division of the Department of Justice—on the trail of possible illegal activities among Louisiana politicians.

They will join scores of other investigators probing income-tax returns, alleged running of hot oil, misuse of the mails, Works Progress Administration corruption and other reported violations of United States laws in Louisiana.

Assistant United States Attorney General O. John Rogge had gone to Washington to report, but said he would return to "spend months" in Louisiana.

This, with declarations of parish and Federal grand juries that "this is only the beginning," indicated bigger exposures might come soon.

Gov. Long today appointed Earl J. Christenberry his secretary. Christenberry was secretary of the Governor's brother, Huey, and for the last two years had been in Washington directing the State's publicity bureau.

Vital Statistics

Deaths

Calvin K. Lowe, 78, 120 C st. nw.
Charles Carvey, 78, U. S. Soldiers Home Hosp.
Minnie Pfeffer, 77, 4401 13th place ne.
Seabren S. Martin, 69, U. S. Soldiers Home Hosp.
Mary Murray, 65, 3720 Upton st. nw.
Alice K. Bingham, 53, 3014 32d st. nw.
Ellen N. Dunnington, 50, Garfield Memorial Hosp.
Theresa Poole, 42, Gallinger Municipal Hosp.
Martha Jane Corn, 20, Providence Hosp.
Dean Wade, 4, Gallinger Hosp.
James A. Diggs, 82, St. Elizabeths Hosp.
John Warren, 77, Gallinger Hosp.
Mary Ellen N. Honesty, 62, 2038 4th st. nw.
William Jesse Wiggins, 60, Freedmen's Hosp.
Asa Robinson, 54, 548 25th place ne.
James B. Young, 19, Walter Reed Hosp.
Elizabeth L. Tucker, 9, Casualty Hosp.

Births

Thomas and Grace Armistead, boy.
Thomas and Helene Reynolds, boy.
John and Mary Bull, girl.
Samuel and Fannie Bigle, boy.
Alec and Hilda Peikin, girl.
Isadore and Sara Bleiberg, girl.
Joseph and Marie La Placa, girl.
Walter and Frances McEldowney, boy.
Allen and Eleanor Coe, boy.
George and Alice Davis, girl.
Marius and Dana De Martino, boy.
Karl and Zina Herman, boy.
Franklin and Katharine Mullonee, boy.
Benjamin and Amelia Swann, girl.
Howard and Evelyn Halden, girl.
Henry and Mabel Ingram, boy.
Sloane and Myrtle Gordon, girl.

Ship Movements

Out of New York

Arrived Yesterday

California, from Glasgow.
Gripsholm, from Gothenburg.
Manhattan, from sea cruise.
Quirigua, from Port Limon.
St. John, from Yarmouth.

Arrive Today

American Merchant, from London.
Carinthia, from Liverpool.
Argentina, from Buenos Aires.
Ancon, from Cristobal.
Monarch of Bermuda, from Bermuda.
Cottica, from Paramaribo.
Coamo, from Trujillo City.
Ponce, from San Juan.

Arrive Tomorrow

Mauretania, from Southampton.
American Shipper, from Liverpool.
City of Baltimore, from San Francisco.
Santa Rosa, from Cartagena.
Siboney, from Vero Cruz.

Sail Today

Bremen, for Cherbourg.
Gripsholm, for Baltic cruise.
City of Norfolk, for Cristobal.
St. John, for Yarmouth.
St. Louis, for Halifax.

Sail Tomorrow

California, for Belfast.
Nieuw Amsterdam, for Plymouth.
Carinthia, for Canadian cruise.
Esso Aruba, for Aruba.
Monarch of Bermuda, for Bermuda.

Band Concerts

U. S. NAVY BAND

East Front of Capitol—7:30 P. M.

March, "El Coronel" ..... Guzman
Dedicated to Col. Joseph C. Fegan, USMC.
Overture, "Die Fledermaus" ..... Strauss
Solo for cornet, "La Mandolinata," ..... Bellstedt
Musician Oscar Short.
Fantasia, "America" ..... Herbert
Grand scenes from the opera—"Madam Butterfly" ..... Puccini
Waltzes, "Tales From Vienna Woods," ..... Strauss
Excerpt from "The Mikado" ..... Sullivan
Ballet, "La Source" ..... Delibes
a. Pas des Voiles.
b. Andante.
c. Variation.
d. Danse Circassienne.
"Rhapsody Espana" ..... Chabrier
"The National Anthem."

U. S. MARINE BAND

Marine Barracks—8 P. M.

Overture, "Carneval of Venice" ..... Thomas
Three Negro dances ..... Price
(a) Rabbit Foot
(b) Hoe Cake
(c) Ticklin' Toes
Cornet solo, "Facilita" ..... Hartmann
Musician Winfred Kemp.
Grand scenes from "Le Cid" ..... Massenet
Humoresque, "Coming Through the Rye," ..... Bellstedt
Clarinet solo, "Je Suis Titania" ..... Thomas
Musician Emil Rada.
"Rhumba" from the "Symphony No. 2," ..... MacDonald
Waltz, "Wine, Women and Song" ..... Strauss
Grand march, "Entrance of the Guests in the Wartburg" from "Tannhauser." ..... Wagner
"The Marines' Hymn."
"The Star-Spangled Banner."

The Weather

Today's Sun and Tide Table

(Furnished by United States Department of Agriculture, Coast and Geodetic Survey.)

			A.M.	P.M.
Sun rises	5:07	High tide	2:04	2:27
Sun sets	7:27	Low tide	8:36	9:10

Weather Conditions

U. S. Dept. of Agric.—Weather Bureau, Washington, Sunday, July 23—7:30 p. m.

Forecasts

For District of Columbia—Mostly cloudy and slightly warmer with local thundershowers Monday; Tuesday generally fair, gentle southerly winds becoming variable.

For Maryland—Mostly cloudy with widely scattered thunder showers Monday; Tuesday generally fair, not much change in temperature.

For Virginia—Mostly cloudy with scattered thunder showers Monday; Tuesday generally fair in north and local thunder showers in south portion, slightly warmer in the interior of east portion Monday.

Weather Conditions

The disturbance that was off the Virginia coast Saturday is central tonight about 200 miles southeast of Nantucket, Mass., moving northeastward. San Pedro, 1011.9 millibars (29.88 inches). The northern disturbance has remained practically stationary, Chesterfield, District of Keewatin, 997.0 millibars (29.44 inches), and a trough extends thence southwestward to North Dakota and from there southward to New Mexico, Williston, N. Dak., 1004.4 millibars (29.66 inches). Pressure is low also over Alaska, Yukon, and the District of Mackenzie, Nome, Alaska, 1003.7 millibars (29.64 inches). Pressure is high from southeastern Alaska to Puget Sound and from Nova Scotia eastward and southeastward over the ocean and from the south Atlantic States eastward beyond Bermuda, S. S. Lorraine, about 500 miles south of Newfoundland, 1024.0 millibars (30.24 inches), and Langara Island, British Columbia, 1021.3 millibars (30.16 inches). Pressure is relatively high over the north Central States, Terre Haute, Ind., 1016.3 millibars (30.01 inches). Showers have occurred in Arizona, New Mexico, Kansas, Oklahoma, the lower Ohio and lower Missouri Valleys, Arkansas, western Tennessee, and portions of the Gulf and south Atlantic States. The weather has become warmer in the Atlantic States, the upper Ohio Valley, the central and northern Plains States, the upper Mississippi Valley, and portions of the Lake region. Slightly lower temperature prevails in Arkansas and portions of the adjacent States.

Local Weather Report

Temperatures—Midnight, 65; 2 a. m., 66; 4 a. m., 65; 6 a. m., 66; 8 a. m., 70; 10 a. m., 74; 12 noon, 77; 2 p. m., 81; 4 p. m., 82; 6 p. m., 80; 8 p. m., 76; 10 p. m., 74. Highest, 82; lowest, 65.

Relative humidity—7:30 a. m., 83; 1:30 p. m., 61; 7:30 p. m., 78. Rainfall (7:30 p. m. to 7:30 p. m.), none. Hours of sunshine, 8.5. Per cent of possible sunshine, 59.

Departures From Normal

Accumulated excess of temperature since January 1, 1939, 644 degrees.

Deficiency of temperature since July 1, 1939, 44 degrees.

Accumulated deficiency of precipitation since January 1, 1939, 3.04 inches.

Deficiency of precipitation since July 1, 1939, 2.12 inches.

Temperatures and Precipitation

Temperatures and precipitation during 24 hours ended 7:30 p. m. Sunday:

	Highest Sun.	Lowest Sat. night.	Sun. 7:30 p.m.	Rainfall.
Washington, D. C.	82	65	78	....
Asheville, N. C.	86	66	75	0.69
Atlanta, Ga.	92	67	87	....
Atlantic City, N. J.	81	57	70	....
Baltimore, Md.	80	60	75	....
Birmingham, Ala.	92	72	77	....
Bismarck, N. Dak.	97	52	94	....
Boston, Mass.	77	58	67	....
Buffalo, N. Y.	84	64	74	....
Cheyenne, Wyo.	91	47	88	....
Chicago, Ill.	82	67	76	....
Cincinnati, Ohio	90	65	84	....
Cleveland, Ohio	88	65	85	....
Dallas, Tex.	102	79	102	....
Davenport, Iowa	90	66	87	....
Denver, Colo.	94	55	89	....
Des Moines, Iowa	90	63	88	....
Detroit, Mich.	89	66	79	....
Duluth, Minn.	88	62	82	....
El Paso, Tex.	95	72	93	....
Galveston, Tex.	88	75	84	....
Helena, Mont.	83	64	81	....
Huron, S. Dak.	96	60	94	....
Indianapolis, Ind.	87	68	79	....
Jacksonville, Fla.	78	73	75	0.78
Kansas City, Mo.	87	71	87	....
Little Rock, Ark.	93	76	72	0.03
Los Angeles, Calif.	80	65	77	....
Louisville, Ky.	86	68	85	0.01
Marquette, Mich.	82	62	74	....
Memphis, Tenn.	87	77	79	9.96
Miami, Fla.	88	78	76	....
Minneapolis-St. Paul	90	61	89	....
Mobile, Ala.	88	75	85	....
New Orleans, La.	89	74	78	0.47
New York, N. Y.	85	58	75	....
North Platte, Nebr.	92	60	86	....
Omaha, Nebr.	88	63	87	....
Philadelphia, Pa.	85	60	78	....
Portland, Oreg.	95	64	94	....
Pittsburgh, Pa.	84	62	78	....
Phoenix, Ariz.	106	82	105	....
Portland, Me.	67	55	60	....
Rapid City, S. Dak.	95	62	91	....
St. Louis, Mo.	81	70	80	0.19
Salt Lake City, Utah	96	56	95	....

What's Going On And Where

Luncheons

Washington Gas Light Co., Parlor 109, Hotel Raleigh, 12:30.

Alpha Tau Omega Fraternity, Cafeteria, Hotel Raleigh, 12:30.

Washington Executives Association, Willard Room, Willard Hotel, 12:30.

American Oil Co., Wardman Park Hotel, 1 p. m.

Newcomers' Club, Carlton Hotel, 12:30.

Alpha Delta Phi, Women's City Club, 12:30.

Graphic Arts, Hotel Annapolis, 12:15.

Meetings

Railroad Retirement Board Meeting, Hotel Annapolis, 8 p. m.

Other Events

Conference, executive committee National Association of Land Grant Colleges and Universities, Parlors A and B, Willard Hotel, 10:30 a. m.-all day.

Street dance, roadway of South Ellipse, Constitution avenue, between Fifteenth and Seventeenth streets northwest, Federal WPA Orchestra, 9 p. m.

Conclave, D. C., Maryland and Border States Moose Association, all day, Cumberland, Md.

The District's Daily Legal Record

Civil Actions Filed

3496—In re: Margaret M. Wallace; for change of name. Atty., Charlotte S. Million.

3497—Columbia Building Association vs. Lorenzo Romano et al.; to substitute trustees. Atty., George B. Cowles.

3498—Estella Martin vs. Stephen Martin; absolute divorce. Attys., Maxwell A. Ostrow, Albert Abramson.

3499—Anna Gourrich et al. vs. Westchester Apartments, Inc.; damages, $15,000. Attys., Simon, Koenigsberger & Young.

3500—Langdon Mill & Lumber Co., Inc., vs. John R Cadle, Inc., et al.; account, $1,836.30. Atty., Ralph R. Sachs.

3501—W. J. Richmond Overath vs. Lucille R. Graves Overath; to annul marriage. Attys., Vernon Lowrey, Henry S. Goodman.

3502—Irvin John Blondon vs. Conway P. Coe, Commissioner of Patents; to issue patent. Attys., Roy F. Steward, Melvin W. Sandmeyer.

3503—Julius I. Peyser vs. Charles West, et al.; note, $3,050. Attys., Wheatley & Wheatley

3504—Anna E. Maloney vs. Clifford H. Maloney; limited divorce. Atty., Raymond Neudecker.

3505—Olga E Shamwell, etc., vs. Glen S Sewell, jr., et al.; to ratify contracts of sale. Atty., Ambrose Shief, jr.

3506—Cecilia Lanigan Walton vs. Samuel Kent Walton; absolute divorce. Atty., Myer Koonin.

3507—In re: Shoe Rebuilders and Orthopedic Workers Union of the United Shoe Workers of America, Local No. 136; to compel arbitration. Attys., Levine & Schlesinger.

3508—Estelle Collier Williams vs. John H. Williams; absolute divorce. Attys., William I. Lee, J. Franklin Wilson.

3509—In re: Ralph Rabenovets; to change name. Atty., Philip Wagshal.

3510—Patrick F. Hannan vs. Gifford Pinchot; to enforce mechanic's lien. Atty., William T. Hannan.

3511—Margaret R. Cates vs. Larry Cates; maintenance. Atty., James O'D. Moran.

3512—Ralph Earl Dwyer vs. Hattie Isabel Dwyer; limited divorce. Atty., Joseph H. Schneider.

Docketed Judgments

5994—S. Kann Sons Co., Inc., vs. Mrs. Una Dessa Ankeny; $135.26. Atty., John B. Cullen.

5995—Harry J. Daly vs. Bernard B. Hillyard; $66.50. Atty., Marion E. Poole.

5996—D. H. Nash vs. Stephen G. Lamkins, et al.; $200. Atty., Charles M. Nash.

MOTIONS COURT

Justice Luhring—Kirkland, Clerk

3494—Brown vs. Brown; consent order for alimony.

1944—Brooks vs. Brooks; rule continued to August 18.

2532—Gorman vs. Gorman; rule continued to July 28.

3447—White vs. White; rule continued to July 28.

44036—Stoussa vs. Stoussa; rule continued to July 28.

62701—Bridges vs. Bridges; rule continued to July 28.

886—In re Berteen's, Inc.; order appointing Norman Freedenberg trustee; bond, $1,000.

3393—Seligman vs. Seligman; order for maintenance, etc.

46102—McCray vs. McCray; rule continued to July 28.

1248—Coolidge vs. Coolidge; rule continued to August 4.

65434—Wallace vs. Wallace; rule continued to August 4.

56955—Ebert vs. Ebert; rule continued to July 28.

50902—Tenschert vs. Tenschert; rule continued to July 28.

65381—Kendall vs. Kendall; rule continued to September 8.

75983—Holberg vs. Blumenthal; judgment of condemnation against Hamilton National Bank, garnishee, in sum of $4.42.

64144—Armstrong vs. Armstrong; rule continued to July 28.

D. C. 2587—In re extension of Hawaii avenue; verdict of jury.

3497—Columbia Building Association vs. Romano; order appointing substitute trustee.

3496—In re Margaret M. Wallace; order of publication.

65986—Nolan vs. Nolan; rule returnable first Friday.

62904—Van Orsdale vs. Van Orsdale; rule returnable July 28.

68099—Gibson vs. Gibson; order for commitment of defendant.

2794—Larkins vs. Larkins; rule continued to July 28.

65515—Scholl vs. Scholl; rule continued to July 28

3296—Willett vs. C. H. Hillegeist Co. et al.; order enlarging time to answer; order quashing writs and referring case to auditor.

2132—Bowman vs. Bowman; rule returnable first Friday.

3504—Maloney vs. Maloney; rule returnable first Friday.

2804—Adrian vs. Adrian; order for commitment.

1951—Hynson vs. Hynson; order discharging rule.

3066—Thompson vs. Thompson; rule continued to July 28.

203—Leadbeater vs. Leadbeater; rule continued to July 28.

61437—Beard vs. Beard; rule continued to August 4.

3087—Lowe vs. Lowe; order discharging rule.

66079—Evans vs. Evans; order of commitment.

2877—Whitacre vs. Hazen et al.; order discharging rule.

61540—American Vicose Corp. vs. Coe; judgment after mandate for issuance of letters patent.

67660—Bryant vs. Bryant; rule returnable July 28

3274—Smith vs. Smith; order of publication.

3275—Crowley vs. Crowley; order of publication.

62384—Oliver vs. Oliver; rule returnable July 28.

60226—Lee vs. Lee; rule returnable first Friday.

3511—Cates vs. Cates; rule returnable first Friday.

683—Columbia Music Publishers, et al., vs. Farley; order dissolving restraining order.

3830—Parker, trustee, vs. Allen, et al.; order for sale of real estate.

55645—In re: Cary A. Hardee, receiver; receiver substituted.

67108—Wert vs. Wert; rule returnable first Friday.

65989—Jamieson vs. Jamieson; order for commitment.

33323—Hill vs. Hill; consent order to discontinue cause.

46773—Harper vs. Harper; rule returnable first Friday.

31183—Hill vs. Hill; consent order to discontinue cause.

3175—Chadbourne vs. Chadbourne; order permitting J. Harry Welch to withdraw appearance for defendant.

3509—In re: Ralph Robenovets; order of publication.

3117—Powell vs. Powell; order appointing Otho D. Branson to defend.

2377—Butscher vs. Rowe; default and judgment for plaintiff vs. defendant in sum of $1,800.

Probate Proceedings

Estate of Ida Polkinhorn Battle; will dated November 5, 1912.

Estate of William A. Compton; will dated January 8, 1917.

Estate of Charles W. Montgomery; will dated September 25, 1937.

Estate of Garrett August Sullivan; will dated September 22, 1938.

Estate of Fannie S. Catlett; will dated November 11, 1924.

Estate of Franklin Janara Frea; will dated July 3, 1936.

Estate of Thomas G. Jackson; will dated February 12, 1939.

Estate of Robert L. Dooley; letters of administration to Stella C. Dooley; bond, $300. Atty., J. G. Dondero.

Estate of James E. Worthington, jr.; letters of administration to Laura V. Scott, bond, $500. Atty., M. P. Hilgeson.

Estate of Mary E. Bennett; letters of administration to Richard T. Bennett; special bond, $1,000. Atty., J. B. Flynn.

Estate of Peter Jones; letters testamentary to William D. Battle; bond, $1,000. Atty., J. P. Wilson.

Estate of Annie T. Ivory; letters testamentary to Aliene M. Ivory; special bond, $1,000. Atty., J. L. Spellman.

Estate of Inez W. Fulton; letters testamentary to the American Security & Trust Co. Atty., D. N. Houston.

Estate of Lillie Aunzier; order to sell securities. Atty., P. M. Cook.

Estate of Thomas M. Malone; order of reference to auditor. Atty., W. E. Miller.

Estate of James G. Linn; order to settle claim. Atty., A. C. Keefer.

Estate of James W. Allen; order to sell personally. Atty., W. E. Miller.

Estate of Elmer E. Wilkerson; order appointing Henry H. Pike guardian ad litem. Atty., R. A. Cusick.

In re: Paul L. Summers, et al.; order appointing Michael Broderick guardian ad litem.

LAWYERS' BRIEFS
DAY OR NIGHT
NOrth 0994

In Capital Night Clubs

By Mary Harris

SHIRLEY DEAN, lovely lark who is appearing with Carl Lorch's Orchestra at Glen Echo

SYDNEY BOYD, now singing at Maryland Gardens

DANCING AT HOUR GLASS, MAYBE. Vincent Gallagher, owner of the Hour Glass, is giving a lot of heavy thought to the idea of starting dancing at the Hour Glass this fall, with "Sleepy" Hall, noted on the radio and his orchestra ensconced on the bandstand. "Sleepy" and Mr. Gallagher were Annapolis classmates.

NEW TODAY. *Shoreham Terrace. Capt. 'Speed" Phoenix, the high diver. He does a 120-foot swan plunge into a net, not water. Paul Duke, magic in smoke effects. Held over are dancers Jans and Lynton with Frank Brooks.*

Bamboo Gardens. Al Norton's "Dance Cocktails," a revue that's sparkling and intoxicating. Songs by Manager Huey Liang and Marian Dawn. Sounds monumental.

Lotus. Ballroom dancers Campo and Diane and diverting Allen Reno with his original tricks. A flock of new and glossy dance numbers by the Evelyn Baker beauties.

MARYLAND GARDENS PICTURE. The big pool glitters like an aquamarine under the dining terrace . . . There's glitter, too, in Harold Veo's dance music . . . Head waiter Russell, very pleasant. A tip. If you don't know what you want for dinner, just let Russell pick it for you. It'll be perfect . . . Singer Sydney Boyd (See pic above) and his sidekick, accordionist Joe Cravers. They give the magical touch to "Strange Enchantment" . . . And here's Margaret, one of the most likeable and level-headed ciggie girls around town. Remember, she used to be at the Hi Hat . . . Wanda Dean, the cute lass who both sings and does double-whistling just as smartly as she used to at the Hour Glass . . . And, say! Is this Old Home Week? Here's the Countess de Bournat, who formerly peeked into the future for Mayfair patrons, no end chic in green and white chiffon with an orchid on her shoulder . . . All of the Maryland Gardens entertainers are tanned as gypsies. We find out that they're all living at M. G., spend their days swimming and sun-bathing. Do some folks get the gravy jobs?

MYSTERIES: Steve Le Sieur, maestro of the Roger Smith roof garden, is acting as mysterious as Madame X. He admits that something's in the air, but says he's had the mumbo-jumbo put on him and can't say a word. The stars tell us that Steve will pop up this fall leading his orchestra in a new night spot.

There's something brewing at the Madrillon, too. It'll probably pop about the first of August.

SWEET NOTES. Mayflower Lounge. Those catchy tunes from "Streets of Paris," "Yokel Boy" and "Second Fiddle." It amounts to a review of Manhattan's newest musical shows.

Lounge Riviera. "I Poured My Heart Into a Song," as caroled by Jimmy Nichols, who pours both his heart and vocal cords into it.

Carlton Lounge. Ivanovici's "Danube Waves" as played superbly by Bert Bernath's Trio. You'll like it as well, perhaps more than the better-known Strauss waltzes.

Mayfair. That giddy tarantella, "Cicivinella," as done solo by Art Barker. It's all about a little Italian girl who had a rooster who followed her around a la Mary's little lamb.

Rainbow Room. Absolutely any Friml or Romberg number. You see, they're Maestro Milton Davis' favorite composers.

SUCCESS! *Carl Lorch's orchestra has proven such a top-notch hit at Glen Echo that the park management is considering breaking a precedent and trying to hold the unit over for a third week.*

ATTENTION, GIRLS! All members of Metronome Room's Penguins are bachelors, except Chet de Chastain and Pat Olmsted. We should receive a reward for digging up information like this.

COLLEGIATE SWINGSTRESSES. *Neptune Room's "Four Girls of Note" may play like jitterbugs, but they're all college girls. Dolice Scott hails from the Southern University of Illinois, Esther Taylor, Keenan, from Georgia State Women's College, and Ida Woodward, from Georgia's Wesleyan College.*

ANGIE BUSTS A RULE. It's an unwritten but practically unbreakable rule that girl night spot singers shall not wear tailored clothes. Hi Hat's Angie Rodante has just given the rule a sweet go-by in her new white suit worn with a sheer black blouse and a red rosebud in the lapel. It's the prettiest outfit she's ever worn at the cocktail hour.

DICK'S GRILL
1219 E ST. N. W.
Entertainment Nightly
SPECIAL EVERY DAY
From 8 A. M. to 6 P. M.
Any Straight or Mixed Drink on Menu
25c

Lounge Riviera
HOTEL 2400 SIXTEENTH
Washington's Smartest Cocktail Lounge
PETE MACIAS
at the Piano and His
ORCHESTRA
SUPPER DANCING
From 9:30 Till Closing
Sat. Eve., 9 Till Closing
Air Conditioned
OPEN FROM 12 NOON

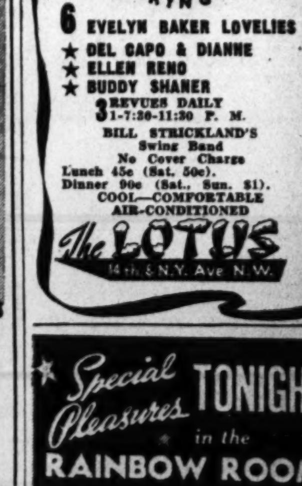

If You Have a Phone, You Can Charge Your Post Want Ads. NA. 4200

Texas Student Owns Sphinx Moth Supply

Dallas, Tex. (AP).—Avery Freeman, former student of biology at Southern Methodist University, owns 40 per cent of the world supply of sphinx moths.

Freeman has two of five moths in captivity. Two others are in the British Museum, and the fifth is in the United States National Museum.

Freeman captured his specimens near Little Rock, Ark., and they were inedntified by J. F. G. Clarke, of the United States National Museum in Washington.

Scotch Knees Creak —No One Knows Why

Dundee, Scotland (AP).—This town has a monopoly on creaky knees, Dr. Archer W. Dunn believes, and nobody knows why.

After one year of practice, says the doctor, he has found more creaking knee joints and arthitis in Dundee than in any other Scottish town.

Kilts as a possible cause have been rejected.

Women Quiet Revolt.

During the reign of Queen Victoria a public revolt developed against the use of face and lip rouge. Women then took to shearing their faces with a white powder which made them appear like phosts.

Gdynia Grows Rapidly.

Gydnia, Poland's only seaport, has grown from a little fishing village of about 40 shacks in 1924 to a large city with hotels, boulevards, railroads, schools, yacht club and huge apartment houses.

British Porduction Up.

London, July 22 (AP).—All records were broken in industrial production in Britain during the last quarter of 1937, according to the Board of Trade Journal. For the whole year there was an increase of nearly seven per cent over 1936.

200-Yaer-Old Beer.

At Breslau, Germany, there is some lager beer which has aged for 200 years—but it is not for sale. Workmen reconstructing the famous Schweidritz cellar under the Town Hall found two receptacles, still half full of beer, which had been put there in 1721.

Thieves Strip Plane.

Strathmore, Calif. (AP). — Vernon Baird left his four-passenger airplane in a field adjoining his home and returned to find it stripped of engine, propeller and other parts.

Children Get Better.

Spokane, Wash. (AP). — Although the population of this county has increased 25,000 since 1930, juvenile delinquency cases are at an eight-year low.

Local Produce

EGGS—For eggs candled and graded in Washington (July 22): Whites, U. S. extras, large, 26; U. S. extras, mediums, 22; U. S. standards, large, 22; U. S. standards, mediums, 17; U. S. trades, 16. For nearby ungraded eggs: current receipts, whites, 16½@17; mixed colors, 15@15½.

LIVE POULTRY—Fowl: colored, all sizes, 15@16; No. 2's, 10@12; Leghorns, 10@12; roosters, 8@10. Chickens, Virginia Rocks, broilers and fryers, all sizes, 18½@19; No. 2's, 14@15. Delaware Rocks and Crosses, broilers and fryers, all sizes, 17½@18½; No. 2's, 13@14; mixed colored fryers, 14@15. Leghorns, broilers, all sizes, 15. Turkeys, old toms, 12@13; old hens, 15@16.

Fruits and Vegetables

PEACHES—Bushel baskets, U. S. No. 1, North Carolina, Belles, 2-inch minimum, 1.50@1.75; 2¼-inch minimum, 1.75@2.00; 2½-inch minimum, 2.00@2.25; Elbertas, fair condition, 2¼-inch minimum, 2.00; 2½-inch minimum, 2.25@2.50; Hales, 2½-inch minimum, best, 2.50@3.00; poorer, 2.00; Virginia, Carmens, 2¼-2½ inches, best, 1.75; poorer, 1.00; Golden Jubilees, 2¼-inch minimum, 2.25@2.50; poorer, 1.50; Georgia, ½-bushel baskets, Elbertas, U. S. No. 1, 2-inch minimum, 75@1.00.

WATERMELONS—South Carolina, Tom Watsons, 24-30 pounds average, 30@35; 32-40 pounds average, 60@65, each.

CANTALOUPES—North Carolina, Ridgeway section, Salmon meats, standards, 24s and 27s, labeled, 1.25@1.75; unlabeled, 1.00@1.25; other sections, bushels, packed locally, 1.00.

HONEYDEWS — California, standard crates, 9s and 12s, 2.00@2.25; mostly, 2.00.

HONEYBALLS — California, standards, 45s, 2.75; jumbos, 36s and 45s, 3.00@3.25.

CARROTS—California, Los Angeles, crates, bunched, 2.75.

CORN—North Carolina, sacks, 5 dozen, 60@75.

POTATOES—Eastern Shore Virginia, 100-pound sacks, Cobblers, U. S. No. 1, 1.90@2.00; fair condition, 1.75@1.85.

TOMATOES—Eastern Shore Maryland, lug boxes, ripes and turning wrapped, 6x6 and larger, fair condition, 75@1.00; North Carolina, ½ bushel, 25@50; bushels, mostly around 1.00; New Jersey, 12-quart climax baskets, 75@1.00.

CELERY—New York, ½ crates, individually washed, all sizes, 1.50@1.75.

LETTUCE—California, Los Angeles, crates, Iceberg type, 5 dozen, 3.00@3.25; New York, Eastern crates, Big Boston type, 2 dozen, 50@60.

ONIONS—New Jersey, 50-pound sacks, Yellows, U. S. No. 1, 1.00@1.10.

PEAS—Washington, bushel hampers, 2.00.

GREEN BEANS—Pennsylvania, bushel hampers, green, flat type, mostly around 85; round stringless, 1.00@1.25.

LIMA BEANS—Eastern Shore Maryland, bushel hampers, 1.25@1.50.

PEPPERS—North Carolina, bushel baskets, green 1.00.

CUCUMBERS—Eastern Shore Maryland, bushel baskets, 25@50.

SPINACH—New Jersey, bushel baskets, 90@1.00; Ohio, 24-quart baskets, 50@55.

APPLES—Maryland, Pennsylvania, Virginia and West Virginia, bushel baskets, William Reds, 2¼-inch minimum, 75@85; 2½-inch minimum, mostly around 1.00; Duchess, 2-inch minimum, 40; 2¼-inch minimum, 65@75; 2½-inch minimum, 75; few, 85; Transparents, 2-inch minimum, 75@85; 2¼-inch minimum, 85@1.00.

CABBAGE—New York, 50-pound sacks, domestic round type, 75@1.00; poorer, 65.

BLUEBERRIES—New Jersey, cultivated, 15@20, per pint.

CHERRIES—New York, sour varieties, 24-quart crates, 1.50@2.00; 12-quart baskets, 70@75.

PLUMS—California, 4-basket crates, 1.50@2.00.

RADISHES—Ohio, 12-quart baskets, 45.

CAULIFLOWER — Washington, crates, 1.75@2.00, mostly 1.75.

BEETS—Pennsylvania, crates, 2½ dozen, 50.

RHUBARB—Pennsylvania, crates, 2½ dozen, 50.

AVOCADOS—Florida, flat crates, 50@1.00.

LIMES—Florida, ¼-bushel cartons, mostly around 1.00.

LEMONS—California, boxes, No. 1, 6.50@7.00; No. 2, 5.00@5.50, as to size.

ORANGES—Florida, boxes, 2.00@3.25, as to grade and size.

PINEAPPLES—Florida, crates, 5.00; Cuba, crates, 4.00@4.50.

(Quotations from other sources.

BUTTER—90 score, 1-pound prints, 26; tub, 25; ¼-pound prints, 27; 97 score, 1-pound prints, 27; tub, 26; ¼-pound prints, 28.

MEATS—Choice beef, 18; good beef, 16@17½; calves, 16@17; spring lambs, 21; veal, 16@18; pork loin, 20@21; smoked regular ham, 22@23; smoked skinned ham, 24; large smoked skinned ham, 20@21; bacon, sliced, 28; bacon, piece, 23; compound, 10; pure lard, 8½.

LIVESTOCK—Pigs, 120-140 pounds, 5.90@6.15; light pigs, 140-150 pounds, 6.15@6.40; 150-210 pounds, 6.40@6.65; 210-250 pounds, 5.90@6.15; 250-300 pounds, 5.40@5.90; calves, good grade, 9 down; spring lambs, 9 down; buck lambs, 1.00 less; sows, 3.90@4.15; stags, 2.90 down.

Salvagers Seek More Of Sunken Treasure

London, July 22 (AP).—Another attempt will be made soon to recover some more of the $8,000,000 in gold which went down with the British frigate Lutine in a storm off the coast of Holland 138 years ago.

Total recovered to date is $635,000, and the ship's bell which hangs in Lloyd's to announce disasters and recoveries at sea.

DIED

AUSHERMAN, LESTER FRANKLIN. Suddenly, on Saturday, July 22, 1939, LESTER FRANKLIN AUSHERMAN, husband of Nettie B. Ausherman. Funeral services at Chambers suburban funeral home, 918 Cleveland ave., Riverdale, Md., on Tuesday, July 25, at 11:30 a. m. Interment Fort Lincoln Cemetery.

BARRY, EDMUND M. Suddenly, on Sunday, July 23, 1939, at Salisbury, Md., EDMUND M. BARRY, beloved husband of Dorothy R. Barrey (nee Beers) and father of June, Jerome and Ned Barry. Remains resting at his late residence, 8617 Cedar st., Silver Spring, Md. Notice of funeral later.

BINGHAM, ALICE K. Suddenly, on Friday, July 21, 1939, at her residence, 3014 32d st. nw., ALICE K. BINGHAM, the beloved sister of Grace L. Bingham and Mrs. R. C. Shelse, and niece of Mrs. S. Dolan Donohoe. Funeral from her late residence on Monday, July 24, at 9:30 a. m.; thence to St. Thomas the Apostle Church, 27th st. and Woodley rd. nw., where mass will be offered at 10 a. m. Interment Mount Olivet Cemetery.

BROOKE, ROBERT WILSON. On Sunday, July 23, 1939, at his residence, 61st st. and Wilson rd., Seat Pleasant, Md., ROBERT LEWIS BROOKE. He is survived by Dr. Charles Brooke, of Newark, N. J.; Mrs. Arthur Fowler, an only granddaughter, Gloria Brooke Fowler, and an only grandson, Paul S. Brooke. Services at his late residence on Tuesday, July 25, at 2 p. m. Relatives and friends invited. Interment Glenwood Cemetery.

CLEMENTS, PAUL E. On Saturday, July 22, 1939, PAUL E. CLEMENTS, beloved son of Sarah and the late Thomas E. Clements. Funeral from his late residence, 312 S st. ne., on Tuesday, July 25, at 8:30 a. m. Requiem mass at St. Martin's Church at 9 a. m. Relatives and friends invited. Interment Mount Olivet Cemetery.

CROZIER, M. BLANCHE. On Sunday, July 23, 1939, M. BLANCHE CROZIER, sister of Miss Zoe Crozier, J. L. Crozier, of Edinboro, Pa., and V. L. Crozier, of Oil City, Pa. Services at the Chambers funeral home, 1400 Chapin st. nw., on Monday, July 24, at 5 p. m. Interment Edinboro, Pa.

DEAN, MARGARET E. On Saturday, July 22, 1939, MARGARET E. DEAN, wife of the late Thomas F. Dean and mother of William C., Thomas F., George A., Joseph E., James A. and Andrew A. Dean, Mary F. Jenkins, Margaret E. Becker, Ada C. Jackson, Annie A. Hall and Lilly A. Mockabee. Services at her late residence, 156 North Carolina ave. se., at 8:30 a. m., on Tuesday, July 25. Mass at St. Peter's Catholic Church at 9 a. m. Relatives and friends are invited. Interment Mount Olivet Cemetery. Services by the Chambers Co. Southeast funeral home.

DUFFY, JAMES WILLIAM. On Sunday, July 23, 1939, JAMES WILLIAM DUFFY. The beloved son of James William and Hazel R. Duffy and brother of Theresa, Marion and Eileen Duffy. Services by the Chamber Southeast funeral home.

FALVEY, ELIZABETH E. On Sunday, July 23, 1939, at her residence, 3817 S. Dakota ave. ne., ELIZABETH E. FALVEY, widow of the late Capt. William F. Falvey and mother of Mrs. Laura Norris, Mrs. May Vinson and William F. Falvey. Remains resting at the Lee funeral home, 4th st. and Mass. ave. ne., where services will be held on Wednesday, July 26, at 3 p. m. Relatives and friends invited. Interment Congressional Cemetery.

FARRAN, ANDREW C. On Saturday, July 22, 1939, at his residence, 722 22d st. So. Arlington, Va., ANDREW C. FARRAN, husband of Annie Farran and father of Lloyd H. Farran, Leslie W. Farran, of Wahpeton, N. Dak.; Mrs. Rebecca M. Smith and George W. Farran, of Los Angeles, Calif. Services at Chambers Georgetown funeral home, 3072 M st. nw., Tuesday, July 25, at 2 p. m. Interment Columbia Gardens Cemetery.

FIELDS, THOMAS DUDLEY. On Sunday, July 23, 1939, at Mount Alto Hospital, THOMAS DUDLEY FIELDS, of 414 Oglethorpe st. nw., father of Mary Anne and Lillian Janice. Services at the S. N. Hines funeral home, 2901 14th st. nw., on Tuesday, July 25, at 2 p. m. Interment Rock Creek Cemetery.

HUBBARD, ELMA M. On Saturday, July 22, 1939, at her residence, 6312 7th st. nw., ELMA M. HUBBARD, beloved wife of William L. Hubbard and mother of Mrs. Doris H. Davis, William L. Hubbard, jr., and grandmother of Thomas J. Davis. Services at the S. H. Hines Co. funeral home, 2901 14th st. nw., on Monday, July 24, at 3 p. m. Interment Glenwood Cemetery.

HUDLOW, ABBIE. On Saturday, July 22, 1939, ABBIE HUDLOW, beloved mother of Mrs. Blanche Brahler, Mrs. Eva M. Carroll and the late Mrs. Bertha Waller. Funeral from the residence of her daughter, Mrs. Eva M. Carroll, 235 K st. ne., on Tuesday, July 25, at 9 a. m. Thence to St. Francis Xavier Church, 28th and Pa. ave. se. at 9:30 a. m., where mass will be offered for the repose of her soul. Interment Mount Olivet Cemetery. Relatives and friends invited.

JACOBS, DAISY M. On Friday, July 21, 1939, at her residence, 2304 N. Glebe rd., Arlington, Va., DAISY M. JACOBS, devoted wife of Ben L. Jacobs. Funeral services at St. Mary's Church, 26th st. and Glebe rd., Arlington, on Monday, July 24, at 2:30 p. m. Interment Ivy Hill Cemetery, Alexandria, Va.

MURRAY, MARY ANDERSON. On Friday, July 21, 1939, after a long illness, MARY ANDERSON MURRAY, the beloved wife of Andrew Murray. Funeral services at her late residence, 4100 Ingomar st. nw., on Monday, July 24, at 2 p. m. Relatives and friends invited. Interment Glenwood Cemetery. Services by Chambers.

NESIUS, EDITH O. On Friday, July 21, 1939, EDITH O. NESIUS, the beloved wife of Jacob P. Nesius and mother of Ralph A. Holland, Mrs. Violet Campbell, Mrs. Mabel Sharper and sister of Mrs. Lillian Gleason. Services at the Chambers Co. Southeast funeral home, 517 11th st. se., on Monday, July 24, at 2 p. m. Relatives and friends are invited. Interment Cedar Hill Cemetery.

PARKER, EDWARD C. On Friday, July 21, 1939, at his home, 120 W. Woodbine st., Chevy Chase, Md., EDWARD C. PARKER, beloved husband of Edith Parker. Funeral services at the funeral home of William Reuben Pumphrey, 7005 Wisconsin ave., Bethesda, Md., on Monday, July 24, at 10 a. m. Interment Fort Lincoln Cemetery.

DIED

POOLE, THERESA J. On Saturday, July 22, 1939, THERESA J. POOLE (nee Sullivan), wife of the late Charles D. Poole, and mother of Mrs. Dorothy Butler and Mrs. Thelma Herbert. Remains resting at the residence of her sister, Mrs. Mary E. Anderson, 4128 Georgia ave. nw., until Tuesday, July 25, at 8:30 a. m. Mass in the Church of the Nativity, 6000 Georgia ave. nw., at 9 a. m. Relatives and friends invited. Interment Cedar Hill Cemetery. Services by Chambers.

QUILTER, JANE A. On Saturday, July 22, 1939, at her home, 8616 Colesville rd., Silver Spring, Md., JANE A. QUILTER (nee Mohun), beloved wife of Thomas F. Quilter. Services at the Warner E. Pumphrey funeral home, 8424 Georgia ave., Silver Spring, Md., on Tuesday, July 25, at 8:45 a. m.; thence to St. Michael's Catholic Church, where mass will be offered at 9 a. m. for the repose of her soul. Interment Mount Olivet Cemetery.

STRUNK, JOHN H. On Sunday, July 23, 1939, JOHN H. STRUNK, husband of Flora Elizabeth Strunk, father of John H. Strunk, jr., and Catherine Amelia Strunk, of Jacksonville, Fla. Member of Solomon Lodge, No. 20 and Knights of Pythias, No. 83, of Jacksonville, Fla. Services at the Chambers funeral home, 1400 Chapin st. nw., on Wednesday, July 26, at 2 p. m. Interment Fort Lincoln Cemetery.

THOMAS, ARCELIA JULIA. On Friday, July 21, 1939, at her residence, 1209 I st. ne., ARCELIA JULIA THOMAS (nee Bailey), wife of the late Silas Albert Thomas. Funeral from her late residence on Monday, July 24, at 11 a. m. Interment Rock Creek Cemetery.

TORRILLO, FILOMENA. On Saturday, July 22, 1939, at the Sibley Hospital, FILOMENA TORRILLO, beloved wife of the late Michael A. Torrillo and the mother of Joseph A., Patrick J., William and Thomas Torrillo, Victoria Laverine and Mary Marceron. Funeral from W. Warren Taltavull funeral home, 3619 14th st. nw., on Tuesday, July 25, at 8:30 a. m. Requiem mass at St. Joseph's Church, at 9 a. m. Relatives and friends invited. Interment Mount Olivet Cemetery.

TURNER, ANNA R. On Sunday, July 23, 1939, at her home, Woodville, Md., ANNA R. TURNER, wife of the late George J. Turner. Services at St. Mary's Episcopal Church at Aquasco, Md., on Tuesday, July 25, at 3 p. m. Interment church cemetery.

WOLF, ELIZABETH, S. On Thursday, July 20, 1939, at her residence, 1315 Trinidad ave. ne., ELIZABETH S. WOLF, daughter of Albert S. Sudduth and the late Mary J. Sudduth, wife of Jacob Wolf and mother of Elizabeth Wolf. She also is survived by three brothers and two sisters. Remains resting at the above residence until Monday, July 24, at 2 p. m. Services at the Maryland Ave. Baptist Church, 1350 Maryland ave. ne., at 2:15 p. m. Relatives and friends are invited. Interment Cedar Hill Cemetery. Services by W. W. Chambers Co.

—Deaths—

Announcements of Services by Chambers.

Deceased.	Undertaker.
Wolf, Elizabeth	W. W. Chambers Co.
Nesins, Edith O.	W. W. Chambers Co.
Murray, Mary A.	W. W. Chambers Co.
Dean, Margaret	W. W. Chambers Co.
Poole, Theresa	W. W. Chambers Co.
Ausherman, Lester Franklin	W. W. Chambers Co.
Duffy, James Wm.	W. W. Chambers Co.
Crozier, M. Blanche	W. W. Chambers Co.
Strunk, John H.	W. W. Chambers Co.
Farran, Andrew C.	W. W. Chambers Co.
Tayloe, Benjamin Olze	W. W. Chambers Co.

FUNERAL DESIGNS

Geo. C. Shaffer 900 14th St. N.W. Phone NA. 0106
Expressive Floral Tributes. Moderate Prices. Open evenings and Sundays.

GUDE BROS. CO., Florists
1212 F St. N.W. NAtional 4276.

FUNERAL DIRECTORS

J. WILLIAM LEE'S SONS CO. FUNERAL DIRECTORS.
CREMATORIUM
4th and Mass. Ave. N.E. LI. 5200.

Cost Confidential

Beauty, eloquent of the family's regard is an essential feature of every Birch service . . . and cost is entirely confidential. Low prices mean substantial savings without sacrifice of dignity.

BIRCH'S
Funeral Home
ARCHER L. HAYCOCK Supt.
3034 M-ST-N-W.
PhonE MICH-0096

FUNERAL DIRECTORS

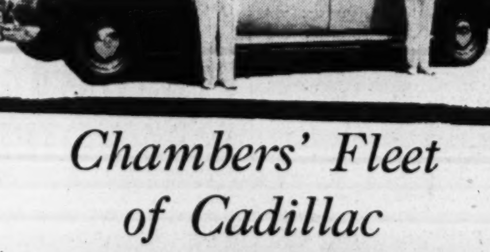

Chambers' Fleet of Cadillac

AMBULANCES

Recommended
BY PHYSICIANS AND NURSES
Luxurious service for the sick at low cost. Carefully trained attendants in charge. On call at all hours.
CALL COL. 0432

Any CITY CALL **$3.00**

The Greater Chambers Co.
ONE OF THE LARGEST UNDERTAKERS IN THE WORLD

Post Want Ad Sells $5100 Worth of Land in 10 Days

$40 AN. ACRE: 15 miles from D. C.; on hard road; rich land, overlooking valley; plenty of clear and wooded land. Select location.
THE MARYLAND REALTY
915 10th St. N.W. NAtional 8096

This advertiser chose well when he picked The Post to advertise his land. His results were overwhelming . . . typical of Post ads. Get in the habit of using Post Want Ads, just

CALL NA. 4200

Only 40c for a 2-Line Ad

Bids and Proposals

WAR DEPARTMENT, Office of the Constructing Quartermaster, Room 1134, Munitions Building, Washington D. C., sealed proposals will be received in this office until 11 a. m., E. S. T., August 22, 1939, and then publicly opened for the Construction and Completion of one (1) Shop Building at Bolling Field, D. C. Plans and specifications will be furnished upon deposit of certified check in the amount of $10.00 made payable to the Treasurer of the United States. Information at the above address.

COMMISSIONERS, D. C., Washington, July 19, 1939. Sealed proposals will be received at Room 509, District Building, until 2 o'clock p. m., E. S. T., July 27, 1939, and then publicly opened for furnishing the materials and performing the work for Replacement of Boilers Etc., in three (3) buildings known as (1) Abbott Vocational School, O Street between 6th and 7th Streets, Northwest, (2) Franklin School, Southeast corner of 13th and K Streets, Northwest, and (3) Summer School, Northeast corner of 17th and M Streets, Northwest, Washington, D. C. Proposals, plans and specifications may be obtained at Room 427, District Building, upon deposit of certified check for $20.00, payable to Collector of Taxes, D. C., to guarantee their return in good condition. 19,20,21,23,24,25

Official Notices

COMMISSIONERS OF THE DISTRICT OF Columbia, July 20, 1939. Notice is hereby given that under authority granted in public act No. 307, approved December 15, 1932, authorizing the closing of streets, roads, highways and alleys in the District of Columbia, and in accordance with the provisions of an item authorizing changes in the permanent system of highways contained in D. C. Appropriation Act for the fiscal year ended June 30, 1914 (Public Act No. 435, 62nd Congress), approved March 4, 1913, as amended by an act approved April 30, 1926 (Public Act No. 158, 69th Congress), the Commissioners of the District of Columbia will give a public hearing in the board room of said Commissioners in the District Building on MONDAY, AUGUST 14, 1939, AT 10 O'CLOCK A. M., to interested property owners to determine as to any property rights which may be affected, or as to the equity, justice or advisability of closing the street and alley area, and concerning the proposed changes in the permanent system of highways, all in the District of Columbia, and described as follows: 1. Closing U street between 1st and 2nd streets sw. 2. Closing B street west of Burns street se., and a public alley running south from said B street in Square 5402, and closing part of Ridge road southeast of Anacostia road se.; and providing for a dedication for widening Anacostia road and Ridge road southeast, and for other additional street area in Parcels 198/30 and 203/21. 3. Proposed change in the plan of the permanent system of highways affecting property in the Southeast section, bounded on the north by East Capitol street, on the northeast by Burns street, on the south by D street, proposed, and on the southwest by Ridge road, affecting B street, C street, Anacostia road, and other proposed street area in the southeast section, all as shown on said plan. 4. Proposed change in the plan of the permanent system of highways affecting property in the northwest section bounded on the north by Van Ness street, proposed, on the east by Fordham road, on the south by Upton street, proposed, and on the west by the Dalecarlia Reservoir grounds, affecting the location of a proposed street in Parcel 8/13. 5. Proposed change in the plan of the permanent system of highways in the northwest section, affecting Potomac avenue, proposed, from Nebraska avenue to Weaver place nw., and providing for the elimination of a proposed street, being approximately an extension of Cushing place, from Sherrier place to Potomac avenue, proposed. Maps showing the street and alley area proposed to be closed and the additional land proposed to be acquired by the District of Columbia, and maps showing the proposed changes in the permanent system of highways, are on file in the office of the Surveyor of the District of Columbia, Room 405, District Building (same being known as maps 2237, 2238, 2239, 2240 and 2241), and may be examined by interested parties during business hours prior to the hearing. Said maps will also be displayed at the hearing, and the Commissioners will consider any suggestions or protests concerning the proposed changes and the proposed street and alley closings, as shown on abovementioned maps. MELVIN C. HAZEN, GEORGE E. ALLEN, DAVID McCOACH, JR., Commissioners of the District of Columbia.

Auction Sales

ADAM A. WESCHLER & SON, Auctioneers.

UNITED STATES MARSHAL'S SALE OF REAL ESTATE

By virtue of a writ of fieri facias issued out of the Clerk's Office of the District Court of the United States for the District of Columbia and to me directed, I will sell by public auction, for cash, in front of the west Entrance of the Court House, on D St., between Fourth and Fifth Sts., N. W., Washington, D. C. on Monday the Seventh day of AUGUST, 1939, at TWO O'CLOCK, P. M., all the right, title and interest of the defendants in the following-described real estate in the District of Columbia, to-wit: Lot B in Square 692, improved by two-story, basement and cellar brick dwelling, No. 311 First Street, S. E., containing 10 rooms, 3 baths, 3 enclosed rear porches, also metal garage, seized and levied upon as the property of the defendants, Edwin W. Dickle, et al., and sold to satisfy a judgment at law, No. 74317, in favor of Lloyd R. Turner. JOHN B. COLPOYS, United States Marshal in and for the District of Columbia.
P—July12,D&DBs.ex.Sun.&July15&22.

MONDAY, AUGUST 7, 1939—
ADAM A. WESCHLER & SON, Auctioneers.

TRUSTEES' SALE OF THREE-STORY SEMIDETACHED BRICK BUILDING, NO. 415 "M" STREET, N.W.

By virtue of a deed of trust recorded in Liber No. 5661, folio 77, et seq., one of the land records of the District of Columbia, and at the request of party secured thereby, the undersigned trustees will offer for sale by public auction, in front of premises, on MONDAY, THE SEVENTH DAY OF AUGUST, 1939, AT FOUR O'CLOCK P. M., the following-described property in the District of Columbia, to-wit: Part of original lot 2 and part of original lot 46 in Square 513, described in one parcel as follows: Beginning at the southwest corner of said original lot 2 and running thence east along the south line of said lot, 40.50 feet to a point, said point being at the center of the west wall of the house adjoining the land hereby described on the east, as shown on a plat of survey of the land hereby described recorded in Survey Book 42 at folio 286 in the Office of the Surveyor for the District of Columbia, and running thence north and through the center of said west wall 150 feet to the south face of a fence shown on said plat of survey; thence west along the south face of said fence, 40.50 feet to the west line of said original lot 46; thence south along the west line of original lot 46 and along the west line of said original lot 2 150 feet to the place of beginning.

TERMS OF SALE: All Cash. A deposit of $500.00 required of purchaser at sale. Examination of title, conveyancing, recording, revenue stamps and notarial fees at cost of purchaser. Terms to be complied with within thirty days from day of sale, otherwise trustees reserve the right to resell property at risk and cost of defaulting purchaser, after five days' advertisement of such resale in some newspaper published in Washington, D. C., or deposit may be forfeited, or without forfeiting deposit trustees may avail themselves of any legal or equitable rights against defaulting purchaser.
HARRY SHERBY,
SIMON HIRSHMAN,
P—July19,24,28;Aug.3,7. Trustees.

Auction Sales

MONDAY, JULY 24, 1939—
ADAM A. WESCHLER & SON, Auctioneers.

TRUSTEES' SALE OF BROCKWAY AND FORD TRUCKS.

By virtue of a chattel deed of trust filed September 16th, 1938, as instrument No. 22735 among the records of the Recorder of Deeds, District of Columbia, and at the request of the party secured thereby, the undersigned trustees will sell by public auction, at the Metropolitan Warehouse Company, 50 Florida Ave. N.E., on MONDAY, JULY 24, 1939, at 10 o'clock a. m., 1936 Brockway truck, Engine No. 24B-806, 1935 Ford truck, Engine No. 18-1237540, 1935 Ford truck, Engine No. 18-1494443.
TERMS: Cash.
WM. H. LABOFISH,
LOIS J. CATLOTH,
P—July21,22,24. Trustees.

WEDNESDAY, JULY 26, 1939—
THOS. J. OWEN & SON, Auctioneers,
1431 Eye Street Northwest.

TRUSTEE'S SALE OF VALUABLE DETACHED BRICK DWELLING, KNOWN AS PREMISES 5241 CHEVY CHASE PARKWAY NORTHWEST.

By virtue of a certain deed of trust duly recorded, in Liber No. 6754, Folio 253 et seq., of the land records of the District of Columbia, and at the request of the party secured thereby, the undersigned trustee will sell, at public auction in front of the premises, on WEDNESDAY, THE TWENTY-SIXTH DAY OF JULY, A. D. 1939, AT THREE O'CLOCK P. M., the following-described land and premises, situate in the District of Columbia, and designated as and being Lot numbered 97 in J. Charles Shapiro's subdivision of lots in Square numbered 1989 as per plat recorded in the Office of the Surveyor for the District of Columbia in Book 93 at page 35, subject to the building restriction line as shown on said plat; subject also to covenants of record.

TERMS: Sold subject to a prior deed of trust for $7,500.00, further particulars of which will be announced at time of sale; the purchase price above said trust to be paid in cash. A deposit of $250.00 required. Conveyancing, recording, etc., at purchaser's cost. Terms to be complied with within thirty days, otherwise deposit forfeited and the property may be advertised and resold at the discretion of the trustee. FANNIE S. SCHWARTZ, Surviving Trustee.
P—July15,18,21,24,26

BUSINESS SERVICE DIRECTORY

AMBULANCE SERVICE.
$3 AMERICAN AMBULANCE SERVICE. City & Sub. 70 T st. nw. HO. 4059.

AWNINGS REPAIRED.
PROLONG the wear of awnings by having seams renewed; all repairs reas.; quick, reliable, delivery service. OX. 2623.

AUTO DEALERS.
PAUL BROS.
"SPEND THE DIFFERENCE." Authorized Dealer—Chrysler, Plymouth. Higher trade-ins. Better service. Better guaranteed used cars. 5220 Wisconsin nw. WO. 2161.

AUTO SERVICE STATION.
AUTO WASH., battery rechg., lubr. Howland & Burgess, 8th pl. & R. I. ave. ne.
DEGGES ESSO STATION—Specials on accessories. 4812 Conduit rd. WO. 9807.
EXIDE-WILLARD batteries—Free Weaver light test. Eubanks, 3054 Mt. Pleasant.
FOR THE BEST PRICES in auto accessories see BUCHANAN SERVICE STATION, 4603 14th st. nw. GEorgia 9610.

$3 UP COMPLETE WAXING SERVICE
Includes washing, cleaning, polishing and waxing. Convenient location for Government workers. Delivery service.
PERRINE'S ESSO STATION.
8th and M Sts. N.W. ME. 9777.

AUTO WELDING.
BEAR SYSTEM frame and front end align.; elec., acetylene. Day Welding. NA. 5891.

AUTO RADIATOR SERVICE.

CAMERA REPAIRS.
CAMERA REPAIRING.
FULLER & d'ALBERT, INC.
815 10th St. N.W. Phone NA. 4712.

CLEANING AND WINDOW SERVICE.
AMERICAN Sanitation Engineers—House and window cleaning and maintainance service. Floors refinished. Est. LI. 1094.

CONCRETE CONTRACTORS.
WHITTINGTON AND BROWN
600 F N.W. Free Estimates. NA. 1506.

ELECTRICAL REPAIRS—SERVICE.
SOUTHEAST Electrical Contr INSTALLATIONS, REPAIRS. AT. 4556

EXTERMINATORS.
ALL household insects exterminated. ACME Disinfectant & Fumigating. NA. 2058.
ANTS, bedbugs, roaches, fleas, rats, moles, mice. Guar. Reas. Dependable. DE. 4073-J.

FURNITURE REPAIRS.
Upholstering—Refinishing—Cane Work.
JAMES MOSS, INTERIORS.
5840 Conduit Rd. N.W EM. 4545.

HAT CLEANING AND BLOCKING.
PANAMAS made new; mod. factory meth. Vienna Hat Co., 435 11th nw. NA. 6738.

HEATING AND PLUMBING
NO JOB TOO SMALL for J. M. Connor Co., plumbing and heating contr. DU. 9698.

HOME IMPROVEMENTS.
CARPENTRY—Wind. screen, cab. maker, caning; work guar.; free est. AT. 1848.
GENERAL REPAIRS—Foundation to roof. Paint'g. Paper'g. Reas. G. Lowe. DI. 4094.
MIDSUMMER Specials—Painting, general repairs; work guar. Douglas. SH. 3254-R.
MODERNIZING, remodeling, repairing, redecorating. Guaranteed service from cellar to roof. Low prices, easy terms. Custom Contractors, Inc. WIsc. 2755. (Eve. EM. 4268.)

MATTRESS RENOVATING
$3 STEIN BEDDING CO. 1224 12th N. W. ME. 1315. $3

PAINTING—PAPERING.
FOR PAINTING that pleases at prices you are willing to pay, call Emmett O. Lee, LI. 4803.
Painting, papering; guar.; reas.; estimates free. M. L. SMITH. 1724 Webster st. nw. RA. 7108-7200.
PAINTING, PAPERING. Free estimates. Floors sanded. Jack Tate. DI. 2940.
PAINTING, PAPERING. Best work; reas. price. M. L. WEISS. RA. 6725.
PAINTING, papering by experts. Est. terms. District Decorating Co. AT. 9091.

PLATERS.
SILVER, nickel and copper plating. Work guaranteed. Free estimates. Me. 3053.

RADIO REPAIRS, SERVICE
Radio Trouble? Free est.; work guar. 3 mo. Honest prices. MID-CITY Radio Shop, 9-9 p.m. NA. 2602.

REAL ESTATE LOAN SERVICE.
LOANS, ANY TYPE, on R. E. in nearby Virginia. J. H. Chambliss, Falls Ch. 1433.

REFRIGERATOR SERVICE.
REFRIGERATORS Repairing Reasonable. 24-Hour Service. Open Sunday. LI. 9395.

BUSINESS SERVICE Directory

ROOFING.
ROOFS repaired and painted. No job too small; furnace repairing. CO. 8346.
ROOFING, tinning, spouting. Furnace rep. Brown Bros. No obligation. GE. 0662.

SHEET METAL WORK.
COPPER ventilating ducts, roofing, guttering and spouting; skylights, ventilators. NA. 8643.
ROOFING, tinning and spouting; work guar. Free esti. Air-cond. MI. 7035.

TILE WORK—REPAIRS.
TILE WORK—New and general repairs. We satisfy. EDWIN E. ELLETT, NA. 8731.

UPHOLSTERY, FURNITURE REPAIRS.
UPHOLSTERING—Refinishing, repairing, caning, guar. Est. 506 12th se. LI. 9154.

WEAVERS.
BURNS, tears, moth holes, etc., repaired to defy detection. ME. 5153.

The Washington Post
CLASSIFIED ADVERTISING LOCAL RATES.

For Washington and Points Within 50 Miles of the District of Columbia. The following rates are for consecutive insertions:

1 time	20c per line
3 times	19c per line
7 times	16c per line
15 times	14c per line

The one-time rate applies on skip ads or irregular insertions.

LOCAL RATES

Rates per line W'ds	Lines	20c 1 time	19c 3 times	16c 7 times	14c 15 times
10	2	$.40	$1.14	$2.24	$4.20
15	3	.60	1.71	3.36	6.30
20	4	.80	2.28	4.48	8.40
25	5	1.00	2.85	5.60	10.50
30	6	1.20	3.42	6.72	12.60

The above rates are for consecutive insertions only.

OUT-OF-TOWN RATES.

Ads from points more than 50 miles from the District of Columbia are: 1 time, 25c per line; 3 times, 24c per line; 7 times, 22c per line. Count 5½ words of 6 letters each to a line.

The Washington Post will not be responsible for more than one incorrect insertion on any order.

Cancellation Orders or Correction before insertions (excepting Death Notices) cannot be made unless ordered before 6 p. m. daily or 4 p. m. Saturday for Sunday.

The Washington Post strives at all times to prevent insertion of fraudulent or misleading advertisements. Information concerning any ad that proves misleading or fraudulent will be appreciated

Phone NAtional 4200
Ask for an Ad-Writer

Lost and Found 1

You can phone your "Lost and Found ads to The Post until 11 p. m. for insertion the following morning. For the Sunday Post, Saturday, 4 p. m. ("Found" ads are published free.)

COCKER SPANIEL LOST—Northeast section; 9 mos. old; answers to name of "Tuffy." Reward if found. DUpont 4878.

LOST—Watch, small, white gold; initials E. S. P. Rwd. if found. Call CO. 0913-W.

LOST—Several keys in black leather case. Phone CHestnut 1842. Reward.

FOUND—Female Persian cat. Call DUpont 8887.

Personals 3

BEAUTIFUL PARLORS for meetings, bridge parties, etc. DIstrict 4020 or inquire desk. Grafton Hotel, 1139 Conn.

COLDS and chronic pains treated by graduate nurse; hourly. 1412 15th nw. Apt. 5.

GRADAUTE Physiotherapist, out calls only; colored operator. MI. 4325.

GREENACRES SANITARIUM and Rest home. On the beautiful Macfolly Farm; 2 miles north of Silver Spring, stop light on 7th st. pike. Reduced rates till August 1.

HEMORRHOIDS (piles) eradicated by my own method; results effective for a lifetime or money back. Write for booklet. No drugs or surgery. DR. SOMMERWERCK. 1365 Columbia rd. AD. 0388.

WIRE-HAIRED TERRIER—Male, gray and white; brown markings; crooked tail; named "Silver." Reward. ADams 10201.

NERVES, sinus, chronic pains; grad. physiotherapist. 601 Farragut nw. RA. 5895.

STILL packing picnic lunches; delic. baked spice ham; dev. eggs; pot. salad; fried chick.; reas. Phone advance. CO. 1119.

FALSE TEETH REPAIRED
WHILE YOU WAIT.
PRIVATE WAITING ROOMS.
Robt. B. Scott, Dent. Tech. ME. 1833. Rms. 901-2, Westory Bldg., 605 14th at F.

Motor Travel 10

WASH. Auto Travel, 1130 14th nw.—Priv. sed.; sh. ex.; Chi. $8; N. Y., $2.50; Calif. $25; Tex. $12.50. ME. 3705-6; ME. 3768.

'39 SEDAN, West Coast, cities en route this week. "Eddie." MEt. 3768.

Help—Female 11

ALL AROUND beauty operator. Must marcel. Call CHestnut 5807.

BEAUTY operator; 5 yrs. exper.; must be fast worker. 108 N. Car. ave. se.

RESPONSIBLE woman, over 40, for nat'l known home shopping service. Estab. 1886; immed. inc. while learn. NA. 4969.

STENOGRAPHERS, typists, bookkeepers, exper. and good bes.; current openings. PERSONNEL SERVICE, 1311 G st.

COL. DEMONSTRATORS, 2.
We require 2 reliable women in our sales department to demonstrate our product. Must be over 27. Neat appearing. Write Box M-552, Washington Post.

Help—Male 12

BARBER (colored), first class; steady job. 1332 You st. nw.

BARBER wanted, steady; short hours; good tip shop. 312 9th st. nw.

BARBER—Steady job. Guarantee and commission. 714 14th st. nw.

BARBER wanted, sober and good haircutter; manage business if suitable. 1136 7th st. ne.

EXPERIENCED sewing machine salesmen (2) with cars; salary and commission. 917 F st. nw.

SALESMAN—Experienced in Carbon Interleaved Printed Forms. Address A. N. Becker, 417 Guardian Bldg., Cleveland, Ohio.

SPARE-TIME men to work evenings on direct leads. This is opportunity to substantially increase your income. See Mr. E. E. Hamm, 10 a. m. to 1 p. m., Monday, Room 708, 1333 G st. nw.

SPPECIALTY SALESMAN on direct leads "standard article" that is nationally known to sell for ⅓ regular price. The man who gets in on this deal should earn minimum $75 per wk. See Mr. Rudolph, New Ebbitt Hotel, 1-4 p. m. only.

WANTED—Two Turkish bath masseurs (colored). Riggs, 15th and G sts. nw.

WE CAN USE 2 MEN in our order department, 10-12, 406, 1317 F st. nw.

YOUNG MEN to sell ice cream on established routes; new trucks and tricycles. 2109 10th st. nw.

YOUNG MEN—Need 2 for local circulation campaign. See Mr. Dawson, 422 Bond Bldg.

YOUNG MAN, 18-22, h. s. educ., for balance of summer; abt. $18 wk. Rm. 210, 1427 Eye st. nw., 9:30-3 p. m.

YOUNG MEN—(20). Established ice cream routes; good earnings. Apply Smiles, 1356 H st. ne. (in rear).

STEADY WORK
in food industry. No layoff or part time. Old established company can offer employment to three more reliable, neat-appearing men, 25 to 50. No experience necessary. WE TRAIN YOU. If from $20 to $50 a week interests you, apply 9-12, 513 K st. nw

SALESMAN
To sell new and used cars; must be reliable and ambitious. Select used-car stock; large used car showroom; every advantage; every co-operation.
Apply Monday, 10-12 a. m.
See Mr. Walter G. Garner.
MANDELL CHEVROLET
1800 NICHOLS AVE. S.E.

Automobile Salesmen!
Washington's newest and largest used car lot now open; beautiful selection of better late model used cars. Can use two experienced salesmen of proven ability; every co-operation; unlimited earning possibilities.
See Mr. Sparks
1919 West. Va. Ave. N.E.
Next Door to D. C. Inspection Station

Help—Male 12

SALESMAN
A man with excellent past sales record; preferably a man who knows suburban Virginia. Splendid earning possibilities with a reputable real estate firm. Must have car and be able to finance self for a month. See Mr. Johnson, Va. Mgr. J. Wesley Buchanan, Real Estate, 1501 Columbia pike. CHestnut 1341; Oxford 2798.

Men of Good Character
21 years of age or over, residing in Washington at least one year, to join FREE class for identification card. Apply 8:30 a. m. See MR. CRUZE.
BELL CAB CO.
1317 L ST. N.W.
ME. 1727.

COLORED—Settled, sober, willing to work. Riggs, 15th and G sts. nw.

Employment Agencies 14

PHONE Eureka Exchange for recommended help any capacity, city or away; male or female. DU. 6977.

WE SECURE JOBS for our members, such as maids, cooks, butlers, chauffeurs and g. h. workers, with first-class refs. Southern Aid Benevolent Association. MI. 3976.

SENTINEL EMPLOYMENT SERVICE FOR WHITE AND COLORED HELP. 602 F St. N.W. REpublic 8500.

Washington Teachers Agency
936 NATIONAL PRESS BLDG.

Situations—Female 16

GIRL, 21, wants job typing, bookkeeping, general office work; experienced. MIchigan 9891, Apt. 5.

GIRLS want day's or part-time work; refs. MI. 6120.

RELIABLE colored girl desires part time or day work. Phone DEcatur 4229-R.

YONG colored woman wants morning or afternoon; refs. NO. 0367.

COLORED WOMAN wants day's or part-time work. Exp'd.; refs. MIch. 0134.

COLORED girl wants part time g. h. w. or day's work. Neat, reliable; good references. DU. 6850.

COLORED woman wants work of any kind; good refs. POtomac 1062.

COLORED country girl desires work; good honest worker; refs. AT. 8638.

COLORED girl wishes day's work; good references. MIch. 7059.

Situations—Male 17

HANDY MAN, carpenter, mech. repairs, painting; $3 day. Box 110, Wash. Post.

MAN (23) with good references, desires position as soda mgr., priv. chauf., local or long distance truck driver; not less than $30 wk. 1316 Vt. ave. nw. NO. 7547 all day. Sun. or after 6 p. m. wk. days. John Smoke.

YOUNG MAN desires job as service station attendant; refs. Capitol Heights 430.

Instructions 19

LEARN beauty cul., summer rates; pos. sec. Nakon Beauty School, 1434 Park rd. nw.

RECEPTIONIST, P. B. X. operator; brief course. Inquire Miss West. Room 204, 1311 G st. nw. NA. 2117.

SUMMER SCHOOL now in session. Start today. EASY methods, shorthand, typewriting, calculating machines. Inquire NA. 2340. BOYD SCHOOL, 1333 F st.

WOULD like to hear from reliable men we can train to overhaul, install and service air-conditioning and refrigerating equipment. Must be mechanically inclined. No interference with present occupation. For interview write at once, giving name, address, age, phone. Utilities Inst., Box M-550, Wash. Post.

Money-to-Loan 26

INDIVIDUAL will buy good second trust or chattel notes in any amount at reasonable discount. DIst. 7765.

ON diamonds, watches, jewelry, silverware, etc. No adv. arrangements neces. Lowest int. rates. Rosslyn Loan Co., Rosslyn, Va.

Rooms—Furnished 30

AA—THE VIVIAN (1723 G st. nw.) offers lovely rooms, all with running water, newly decorated and furnished; innerspring mattresses. Venetian blinds, showers, switchboard, elevator; singles, $6.50 weekly up; doubles, $9 up.

ARLINGTON—Large rm.; share bath with 1; breakfast opt.; unl. phone. CH. 5057.

ALTURAS, 1509 16th N.W.—Attractively furn. rooms; near showers; 24-hr. elevator and hotel service; $5 week up.

ATTRACTIVE front rm., single, near bath; $18. 1825 16th st. nw.

ATTRACTIVE rm., new furniture, nr. Conn. & Columbia Rd., $20. DE. 3660, Apt. 605.

ATTRACTIVE and commodious with priv. bath and shower for 1 or 2 gentlemen. Excel. location. 1628 21st nw. DU. 4770.

BRYANT ST. N.W., 36—Cool, quiet, comfortable room; ½ block cars; phone; c. h. w.; $18 single, $30 double. MI. 0585.

CLEAN 1-2 rooms, kit., frigid., gas, elec. $5, $8, $12 wk. 2544 14th st. nw. janitor.

COLUMBIA RD., 1834—$3 wk.; clean outside rms.; 4 bs.; c.h.w.; men. AD. 10213.

COL. RD. NW., 1851—The Woodley. Apt. 106, desirable rm. for employed lady; breakfast privileges, $15. AD. 8990.

CONN., 1224, Apt 41—10 min. walk to Govt. Depts.; attractive rm.; shower.

DOWNTOWN, 1217 Mass. ave. nw.—2 large rooms; next bath, shower; elec. fan.

DUPONT CIRCLE, 2026 P st. nw.—Bright cool front rm; $4 twin rm, 2nd fl. adj bath. $6; elec fans. NO. 1915-J.

DUPONT CIRCLE, 1743 Q nw.—Cool, sgle., dble. rms., twin beds. After 6 p. m.

DUPONT CIRCLE, 1749 Church St. NW.—Large, l. h. k. rm., Frig., $7; sgle. rm., $5

DUPONT CIRCLE—Walk. distance. Front bay window room, $3 wk. 2119 O st. nw.

EBBITT HOTEL, 10th and H sts. nw.—Cool, attrac. furnished rooms with pvt baths. Simmons innerspring mattresses. elec. fan, circulating ice water. Beautiful lobby. Colorful Spanish patio where you may enjoy rest or games. A block or two to best stores and movies and brief walk to Govt. offices: $10.50 up weekly

EMERSON ST. NW., 1510—Beautiful room, priv. bath, shower. Gentleman. GE. 9208.

EUCLID ST. N.W., 1359—Large front rm.; twin beds; $3 each; single rm., $4

FAIRMONT ST. N.W., 1304—Newly dec. rm. priv. home; young lady; $20. AD. 3449.

G ST. N.W., 1818—Beautiful, quiet studio room; large closet, semiprivate bath. Gentleman. DIstrict 0366.

GLOVER PARK—Gentlemen, recreation room, ground floor; priv. ent.; pvt. bath; shower; $40 double. WO. 6636.

KALORAMA RD. NW., 2023—Large front room, suitable 1 or 2, near bath; reas. MI. 5326.

L ST. N.W., 1322—Cool, clean, comfortably furnished rooms; sgle.; dble.; $4-$5-$6.

MASS. AVE. NW., 2110—Lovely, cool room, runn. water; l.h.k. if desired; priv. bath.

MERIDIAN PL. NW., 1483 (nr. Cavalier), Large rm., priv. shower, $30. CO. 4027.

MICHIGAN AVE. N.E., 47—Front rm., new home; twin beds; phone; men; $25.

MT. PLEASANT, 1633 Irving st. nw.—Well furn. single rm., $18 mo. CO. 3178.

MT. PLEASANT, 1651 Hobart st. nw.—Front rm., 2d flr.; south exp.; next bath, shower; priv. home; refs.; man. AD. 7184.

MT. PLEASANT, 3168 17th st. nw.—Half block cars and bus; large cool front room, for one gentleman; $5 week. COl. 2075.

MT. PLEASANT, 1713 IRVING N.W.—Lovely rm., enclosed porch; $25 sgl.; $30 dbl.

NEW management, 807 H st. nw., downtown; rooms, $3 up.

N. E.—Desirable rm. in new apt.; ladies; $16 single; $25 double. AT. 2846-W.

PARK ROAD, 1867—Large, cool front room, well furnished. Reas. ADams 2750.

PARK ROAD, 1867—Nicely furnished airy back room; double bed. AD. 2750.

PERRY PL. NW., 1357, nr. Cavalier—Comfortable room, $18. AD. 4027 after 6.

PETWORTH, 4627 4th St. N.W.—Attractive front room, semi-private bath, 2 closets, half block from bus; phone; hot water; gentlemen preferred.

SHERIDAN ST. N.W. 1326—Well furnished single rm., $4 week; garage.

THE WESTMINSTER—1607 17th nw. Comfortable rms., running water, innerspring mattresses; singles, $5 up; doubles with twin beds, $7 up; showers, elevator.

UPSHUR NW., 1322—Sing. rm., new quiet home; semiba., shower; $20. CO. 6014-W.

VERMONT AVE. NW., 1223, Apt. 21—Newly furn.; cool, quiet; refined. ME. 5664.

13TH St. N. W., 1316—Large, bright, airy single rm., running water, lge. closet. $20.

16TH ST., Scott Circle—In large, beautifully decorated apt. for gentlemen; room with twin beds; private bath; the ultimate in comfort. DEc. 5042.

16TH ST. N.W., 1400, No. 2—Cool cor. fr. rm.; twin beds; $18 mo ea.; cool dble. rm.

16TH ST. NW., 4643—Master bedroom, single or double; private bath; Protestant.

37TH ST. N.W., 1906—Cool, quiet, refined sur.; dbl. rm., $30; sgl., $15. WO. 5442.

Rooms—Furnished 30

1607 EYE ST.—Ideal downtown location for busy men. Showers, shade, comfort. Extremely low, co-operative rates.

21ST ST. NW., 1722—Cool front rm. Nicely furn. Also smaller room. Phone, semi-bath. Every conv. Priv. home. Reas.

38TH ST. N.W., 2814—Nr. Cathedral; master bedroom; private shower; suitable 2; $35. Conv. transportation. EM. 3240.

4924 CRESCENT ST., MD., Western ave. at Leroy. Ladies empl. One fare.

OPENING.
1006 16th st. nw., 16th and K, completely redecorated and furn., cool single and double rms.; moderate prices. Inspect.

GRAFTON HOTEL
1139 CONNECTICUT AVE. N.W.
Enjoy excellent accommodations at very reasonable prices; large rooms, singles or doubles, running water, $7.50 up; with bath, $10.50 up; each room equipped with Simmons innerspring mattresses. Electric fans provided for your summer comfort.

EVERETT HOTEL
1730 H ST. N.W.
Single rms., $1.25 per day; $7 up per week. Monthly rates, $35 up. NAtl. 8120.

COLORED—1114 Girard st. nw., nicely furnished rm.; suitable 1 or 2. AD. 7237.

COLORED, 1109 Eye st. nw.—Comfortable dble. rms.; couple or man. RE. 0894.

COLORED—1736 Willard St. N.W. Attractive rm.; shower; phone; gentleman; $20. DE. 3640.

Housekeeping Suites 30A

A FULLY equipped rm.; sink; adj. bath; $8. Front rm., $5.50. Both cross ventilated. 1326 12th st. nw. MI. 8452.

B ST. N.E., 419—Private home; 2 large rms., 2 porches; everything furn.; $8.50.

COL. RD., 1358—Attrac. rms. and apt. 4 baths, Frig., c. h. w.; innercoil springs; $3 to $6.50; also basement $2.50. CO. 4602.

DELAFIELD PL. NW., 921—2 rms., l.h.k.; nicely furn. Reasonable. Employed people.

8TH ST. N.W., 4213—2 large rooms; furn. or unfur., 2d floor frnt., l.h.k. or sleeping room; c.h.w. GE. 2158.

Rooms—Unfurnished 32

NEW HAMPSHIRE AVE., 3925—Cool, clean 2-room basement apt.; $20.

Suburban Rooms 33

ARLINGTON, VA.—Single or double rm., a. m. i.; priv. home. Call CHestnut 1284.

NEAR Wisc. ave. on Battery Lane—Front double room with or without private bath; conv. to bus. WIsc. 4531-J.

NEW HOME—No other roomers Sgle., dble. rm. ½ blk. to bus. Aft. 4:30. CH. 1446.

3310 23D No., Arlington, Va.—Unfurn., 2 or 3 rms., with or without pvt. bath, for light housekeeping; priv. entr. CH. 0341.

CHEVY CHASE, MD.
11 East Irving st.—Corner room, connecting bath. Phone WIs. 3094. $25.

Room and Board 34

A BOARDING CLUB downtown, 1124 12th st. nw. Attractive furn. rm.; twin beds; excellent meals; splendid location; reas.

ATTRACTIVE furn. dbl. rm.; twin beds; nr. bath, shr.; home priv.; rec. rm. GE. 5593.

ATTRACTIVE, cool rms. with run'g water; tasty home-cooked meals; varied menu; excellent neighborhood; $30-$40 month. 1512 21st st. nw.; nr. Dupont Circle.

BEAUTIFUL home, attractive room, 2d fl. front, dble. or single. 3360 16th st. nw.

CATHEDRAL AVE. N.W., 2268—Sgle, dble. rms., nr. b.; unlim. ph. Home cooking. AD. 4637.

CHEVY CHASE—Charming garden rooms balcony; delicious meals. WIs. 2551.

DELICIOUS home-cooked food; neat, comfortable home. 1501 Mass. ave. nw.

DOWNTOWN (1909-1919 H st. nw.)—newly dec.; furnished; good home; good food; $6.50-$7 week. Young men.

DOWNTOWN, 1320 Vermont—Attractive, comfortably furnished, single, 2nd floor. Southern exposure. Reasonable.

DOWNTOWN, 2402 Pa. ave. nw.—Lovely single, double rms.; excel. home cooking; twin beds; walk. dist.; men; $30 mo.

EUCLID ST. NW., 1311—Attractive newly furn., decor. rms. with single beds; table board; lunches; $35. CO. 1822.

EXCLUSIVE small guest home. Attractive vacancies; excellent home-cooked food. Rates $35 up. Dup. Circle. 1511 20th st.

IDEAL downtown location for ladies or gentlemen; 1 large, accommodate 2. Excellent meals. 1020 16th st. nw

JEFFERSON NW., 240—Cool sgl.-dble. rm.; next b.; board opt.; nr. bus. GE. 3354.

JEWISH HOME, refined neighborhood; shower and bath; bus and car lines; unlimited phone. 1524 Varnum st. nw.

P ST. NW., 1722—Attrac. large rm. twin beds; 2 winds.; unl. phone; excel. meals.

PETWORTH—Cool, newly dec., frt. rm.; exc. meals; no other boarders. RA. 1100.

TAYLOR ST. NW., 1361—Attractive single room, nr. bath; excellent food. AD. 0670.

W ST. NW., 3803—Single rm.; sleeping porch; shower; unl. ph.; men. EM. 2048.

3RD ST. NW., 4920—Nicely fur. rm., twin beds; innersprg. shower ba.; unl. phone.

1776 MASS. AVE. N.W.
A Real Home for Young People

Children Boarded 35

LAUREL, MD.—City conveniences; country atmosphere; 1 blk. school; priv. family; 3 children (6, 12); reas. LAurel 111.

Table Board 36

DELICIOUS TABLE BOARD, home style meals; $3 week for dinners. ME. 9022.

Apartments—Furnished 45

A ST. S.E., 1332 (nr. 14th)—2 newly dec. nicely furn. rms., 7 windows, adj. bath, shwr.; new elec. refrig.; walk. dist. G. P. O., Navy Yd., Capitol. Adults. LI. 2224.

ATTRACTIVE, airy apartment for summer. New bldg. in N.W. Beautifully furn. 2 rms., dinette, kit., bath. RA. 8257.

CALIF. ST. NW., 2219—Sublet Aug. and Sept., foyer, l. r., d. r., 2 bedrm., scr. pch., kit., bath; nr. cars, bus. DU. 4930.

CHEVY CHASE—Entire 2nd flr., 2 rms., kit., dinette, bath, large closets; adults; garage. WO. 0173.

CLIFTON MANOR, 2514 14th st. nw.—1 and 2 rooms, kit., tile bath, shower, switchb. elev., refrig.; $45 to $65; unfur., $35 to $55; air conditioning available.

CLEAN 1-2 rooms, kit., Frigid., gas, elec.; $5, $8, $12 wk. 2544 14th st. nw. Janitor.

DOWNTOWN, walking distance. 1313 R. I. ave. nw.; newly dec. studio apt; c. h. water; elect refrigerator. Reas.

DUPONT CIRCLE, 1620 19th st.—Living-bedroom, kit., bay window; private bath; Frigid.; $45; also $25 light h. k. apt.

EMPLOYED girl to share modern downtown apt. Very reasonable. NA. 9010 ext. 409.

FRANCIS SCOTT KEY APT. HOTEL (20th and F sts. nw.)—1 rm., kitchen, dinette, priv. bath; day, $3, one or two persons; week, $18; month, $60; full service Frigidaire. Nicely furnished. NA. 5425.

HIGH ST. S.E., 2348—At Maple View Pl. All 2nd. flr. Livingrm., bedrm., kit.-dinette; new gas range, frig.; pri- tile bath; couple or 2 ladies, no children. LI. 6812.

KALORAMA RD. NW., 1818, Apt. 6—3 rooms, kitchen, bath, first floor; 2 exposures; elec., gas, Frigidaire, phone.

KILBOURNE PL. NW., 1703—2 rooms, kit., bath, enclosed porch; refrig. AD. 3551.

MERRILL MANSIONS, 1361 Fairmont st. nw.—Cool, attractive, apts., 1, 2, 3 rms., bath, kitchen, elec. refrig.; $40-$65.

NEW APT.—3 rms., priv. bath, gas, elec.; screened porch. Elec. refrig. Priv. entrance. Adults only. $45. 2420 T st. se.

QUE ST. NW., 1733—Large room, kitchenette apt.; gas range, Frigidaire. DU. 9854.

RIGGS PL. NW., 1715—3 rooms, kit., bath; priv. entr.; ent. 1st fl.; elec. and ph. $65.

SMITHFIELD, 1115 9th st. nw.—Linens, gas, elevator service; $7 per week up.

SPECIAL summer rate; large, cool 5 rms., kit., bath; north and south expos.; 2 bedrms.; water and heat; Methodist Bldg., by Supreme Court; rents for $110 unfurn.; will sublet from date of adjournment of Congress until December 15 at special summer rate of $85 mo.; refs. required. AT. 7108.

SUBLEASE attrac. furn. studio; liv. rm., kit., bath; 24-hr. elev. and switchboard. No. 500, 1800 K st. nw.

SUBLET—2 big rooms, bath and grill. Exceptionally well furn. Exc. loc. $60. 1811 H st. nw., Apt. 3. DI. 3354.

TAKOMA PARK—3 rms., garage, insulated, a. m. i.; attract., shady, refined home; adults. 120 Chestnut ave., after 5 p. m.

TAKOMA PARK, MD., 721 ERIE AVE. Most desirable 2 rooms, kitchen, tile bath, $45; cool, new building; available August 1. SHepherd 5814.

WISC. AVE., 2712—Mass. bus; Friendship Hts. car. 1 rm. din., kit., bath; 2 expos.

14TH ST. N.W., 2917—Attractive, large room; shower bath; furn. to suit; refrigeration, gas, elec.; $25-$35. AD. 1635.

17TH ST. N.W., 1727—Front room, large kitchen; frigd., gas, light, phone; $37.50 mo.; couple.

Continued on Following Page.

Sell Your Used Furniture to Get Extra Vacation Money. Call NA. 4200

Post Classified Ads—National 4200

Apartments—Furnished 45

Continued From Preceding Page.

405 KEDRICK, 1801 K N.W.—Large 1-2-rm. bath apts., fine closets, showers.

London Hall Apt. Hotel
1133 13th st. nw.—Bed-living rm., dress. rm., kit., bath, elec., gas, linen. Frigid; $3 day; $15 wk. up; $45 up. NAt. 9010.

Furn. or Unfurn. 46

ALTON APTS., 1445 Park road nw.—1 and 2 rooms, dinette, kitchen and bath; Frigidaire; elevator. See resident manager.

6TH ST. N.E., 318—Entire 2nd floor, modern, 2 rms., kitchen, tile bath. LI. 5736-J.

THE FLEETWOOD
3707 WOODLEY RD. N.W.
Bedroom, living room, kitchen, dinette and bath. WOodley 0615.

Moving and Storage 46A

KRIEG'S—50 yrs. guar. moving, packing, shipping; local-long distance. DI. 2010.

Apartments—Unfurn. 47

ANACOSTIA (1208 Maple View Place)—3 rms., pch., oil heat, $40 mo. Key with Geo. S. King, 2001 Nichols ave. se.

BRIGHTWOOD COURTS, 5320 8th St. N.W.—2 rms., kit., bath, $45-$52.50; gas, elec. refg.; all double expos.; corner apt.; painted walls. Mgr., Apt. 133, GE. 8775.

G ST. N.W., 2114—3 rms., kit., tile bath, shower; refrig. free; key 2028 G st. nw.

GEORGETOWN, 1729 35th nw.—2 rms., k., bath, $42.50. F. M. Pratt Co., NA. 8682.

MADISON ST. NW., 252—2 rms., kit., semi bath; util. furn. GE. 6502.

MARLYN APTS.—Choice 2-rm. corner, air-cooled; sublet August 1, $85 mo. EM. 4548.

ONE, TWO ROOMS, kitchen, dinette and bath; completely modern apartments. 930 Randolph st. nw.

QUINCY ST. NW., 1389—2 large rms., kit., hall, bath, elec., gas, heat; $40; adults. Apply 3801 14th st. nw.

SEVERAL desirable apartments available. RANDALL H. HAGNER & CO., INC. 1321 Conn. Ave. DEcatur 3600.

SEVERAL attractive apartments in desirable locations for rent. AMERICAN SECURITY & TRUST CO., NA. 4815.

"THE BARBARA," 9th and Md. Ave. N.E.—2 large rms., kit. and bath. Heat, h. w. free. Only $42.50 monthly. See janitor or phone DI. 2434. Other apts. available.

WEBSTER ST. N.W., 339—2 rooms, modern kit., priv. bath; elec. refrig.; reasonable.

14TH ST. NW., 3421—Attractive, 2 rooms, kit., bath, large hall; newly dec.; Venetian blinds, rfg., gas, elec. incl.

1702 SUMMIT PL. N.W.
2 rooms, kitchen, dinette, bath.......$47.50
FREE GAS—ELEC. REFRIGERATION.
Resident Manager. AD. 10460.

1463 NEWTON ST. N.W.
1 room and bath, bachelor..........$25.00
2 rooms, kitchen and bath..........$50.00
1439 NEWTON ST. N.W.
4 rooms, kitchen and bath, elec.....$40.00
628 NORTH CAROLINA AVE. S.E.
4 rooms, kitchen and bath...........$52.00
GEORGE F. HANE, INC.
514 F St. N.W. NAt. 3964.

DOWNTOWN—$29.50
427 Fourth st. nw.—3 rooms and bath; newly decorated. ADams 1524.

1441—HARVARD ST. N. W.
Newly decorated. 2 large rooms, kitchen and bath; $45; refrigeration free.

1717 COLUMBIA RD. N.W.
3 Rooms, Kitchen and Bath, $45.
Tyler & Rutherford, Inc.
1512 L St. N.W. NA. 0475.

—47.50 Bungalo; 4 rms., bath, porches; fireplace; heat, light, gas, incl.; 244 Willow ave., Tk. Pk., Md. SH. 2968-R.

1832 BILTMORE ST. N.W.
4 Rooms, Kitchen and Bath.

$37.50 950 LONGFELLOW NW.—2 rms., kit., bath; jan. serv. NA. 6717.

$37.50 610 IRVING ST. N.W.—3-4 rms., kitchen, bath; redecorated.

Open and Lighted
10 a.m. to 8 p.m. Daily
MILTON HALL
2222 Eye Street N.W.
ELECTRICITY *(for lighting, cooking and refrigeration)* and SWITCHBOARD SERVICE included in rent.
Now Available
See Resident Manager

THE FLAGLER
736 22nd Street N.W.
Corner 22d and H sts., near George Washington University and many Government Departments.
1 room and bath..............$28.50
1 room, kitchen and bath.......$40.00
2 rooms, kitchen and bath.......$57.50
24-hour elevator and switchboard service. Resident Mgr. RE. 0692.
THE MARCHETA
1121 New Hampshire Ave.
Between L and M, 21st and 22d sts. Walking distance of Government depts.
1 room, kitchen, dining alcove and bath $40.00
2 rooms, kitchen, dining alcove and bath $50.00
Murphy beds, shower, new kitchen equipment, 24-hour elevator and switchboard service.
Resident Manager. REpublic 0630.
THE MUNSEY TRUST CO.
REAL ESTATE DEPARTMENT
Munsey Building. NAtional 8080

THE PARK VISTA
New Building
5821 14th Street N.W.
Adjoining Rock Creek Park
$47.50 to $77.50
2 Two-Bedroom Apts. at $72.50
Gas for cooking included
A modern apartment house designed for real livability, featuring • cross ventilation • large closets • Westinghouse electric refrigeration • Venetian blinds • Oxford cabinets • beautiful grounds.
1, 2 and 3 rooms, dinette, kitchen and bath. Equipped with genuine "Eljer" plumbing fixtures. Sorry, no small children or pets allowed.
See resident manager, Apt. 101. 5811 14th St. N.W. RA. 7226
BROWN BROS. CORP.

THE SHELBURNE
17th and S Sts. N.W.
2 rooms, kit., foyer & bath..$50 up
Frigidaire on house; elevators.
THE CLYDE
1124 16th St. N.W.
1 room, kitchen and bath......$40
2 rooms, kitchen and bath..$50 up
Gas, Electricity and Refrigeration Included. Elevator. Resident Manager.
1321 FAIRMONT ST. N.W.
1 room, kit., dinette & bath....$35
Electric Refrigeration.
2426 19th ST. N.W.
3 rooms, kitchen and bath......$60
Electric Refrigeration.
THE PARKRIDGE
1678 Park Rd. N.W.
2 rooms, kit. & dinette, bath. $52.50 up
Elevator. Frigidaire on House.
1220 N ST. N.W.
1 room, kitchen, Frig., bath..$37.50
1320 FAIRMONT ST. N.W.
1 room, kit., dinette & bath..$37.50
Refrigeration.
1307 12th St. N.W.
1 room, kitchen and bath....$29.50
2 rooms, kitchen, bath......$42.50
H.G.Smithy Co.
811 15th St. N.W. NAt. 5866

Post Classified Ads—National 4200

Apartments—Unfurn. 47

50 EYE ST. N.W.
1 and 2 rooms, kitchen and bath, heat and hot water, refrigeration. Rent, $35 and $50 month.
WM. H. SAUNDERS CO., INC.,
DIst. 1015. 1519 K St. N.W.

COOL—HIGH
DEVONSHIRE COURTS,
2 and 3 rooms, kitchen, dinette, bath; completely modern. Painted walls, free refrig.; cross ventilation; 24-hour elevator, switchboard service. WOodley 6500.

2714 QUARRY RD. N.W.
$45.00 1 sq. west of Columbia rd. from 16th st.—2 rooms, kit., bath; cool corner apt.; attractive location; free refrig. See janitor.

$52.50
5204 3rd ST. N.W.
NEW BUILDING.
2 rooms, kitchen, dinette and bath; cross ventilation; bedroom, large closets. Venetian blinds, vent. fan; opposite park; close to stores, transportation.
RES. MGR., APT. NO. 3.

5435 CONN. AVE. N.W.
$55
Desirable, completely remodeled apartments, consisting of two rooms, modern kitchen, tile bath with built-in tub and shower; floors scraped and refinished; new table-top gas range; electric refrigeration on house current.
HENRY J. ROBB, INC.
1024 Vermont Ave. N.W. DIst. 8141.

1705 PA. AVE. N.W.
Downtown. Newly remodeled building featuring 1 room and bath apt. with pastel painted walls. Venetian blinds, fully tiled bath with shower; hardwood floors; free electricity; $30.
WAGGAMAN-BRAWNER.
1700 Eye St. N.W. ME. 3860.

CALL
NA. 8032
A FEW WELL-LOCATED APARTMENTS FOR YOUR INSPECTION.
THE AMERICAN COMPANY.
807 15TH ST. N.W.

$55—2300 18TH ST.
4 rooms, kitchen and bath, corner apartment, all outside rooms. Electric refrigeration.
National Mortgage & Inv. Corp.
NA. 5833 1312 New York Ave.

COLORED—719 Park Rd. N.W. 3 rooms, kitchen and bath, $47.50. DE. 1160.

Studios—Rent 48

STUDIO APT. of 3 rooms (rest room, work room, studio room with north and south light); good ventilation. WOodley 7565.

Desk Space—Rent 51

MAIL ADDRESS, TELEPHONE SERVICE, TELEPHONE ANSWERING SERVICE, WASHINGTON BUILDING. REP. 2131.

Houses—Furnished 54

AVAIL. July 29 to Sept. 6.—Beautifully furn. 4 bedrooms, 2 baths, 2-car garage. 3617 Cathedral ave. WO. 6928.

CHEVY CHASE, D. C.—New detached, 6 rooms, 2 baths; exceptionally cool; Aug. 1-Oct. 1; $85 mo. EM. 1360.

GEORGETOWN—Cool, river view; 3 bedrooms, living room, dining room, study; 6 mos. or less; $80. MIchigan 0613.

SELECT LOCATION—Semi-det., nicely furn., 6 rooms, sleeping porch; auto. heat, Frigidaire, garage. GE. 6589.

Houses—Unfurnished 56

CHEVY CHASE, 4112 JENIFER ST.—Semi-det. 6 rooms, bath, 2 pchs, oil heat, gar.; $67.50. Wisconsin 6622, 3 to 6 p. m. daily.

OPEN AND LIGHTED, 7 to 9 p. m., Chevy Chase, D. C.; 6 rms., 2 baths, No. 3708 Nevada ave.; also 3974 Northampton st., corner Nebraska ave.; center hall, 6 rms., bath; also larger house nearby. All to include oil heat and refrigeration. Fulton R. Gordon, 1427 Eye st. nw., DIs. 5230, eves. WOodley 5091.

PETWORTH—8 rooms (4 bedrms.), refrig., garage; reasonable. Others $52.50 up. WASHINGTON REALTY CO. GE. 8300.

SEVERAL desirable homes, good nw. section, $60 and up. A. D. Crumbaugh, 4908 Wisconsin ave. WO. 1-3-6-4.

SHERRIER PL. NW., 5201—New cor. det. brick Colonial, 6 rms., 1½ baths, scr. pch.; ultra-mod.; gar.; conv. trans.; $85.

11 ROOMS—Suburban residence, D. C.; city improvements; nice grounds; gar.; oil ht.; be seen to appreciate. Owner. GE. 1855.

4611 43D PL. NW.—Semidet. mod. 6 rooms, bath; $60. EM. 4024. NA. 4519.

634 G ST. S.E.—2-story brick, in good condition, consisting of 8 rooms, 2 baths, auto. heat; desirable for rooming house; $70 mo. NAtl. 2431.

Georgetown, 1413 37th St. N.W.—5 rms., kitchen, tile bath; newly decorated; $40. Apply Trust Department.
NATIONAL METROPOLITAN BANK.
613 15th St. N.W. NA. 1308.

3718 HUNTINGTON ST. N.W.
HALF BLOCK WEST CONN. AVE.
$150—Detached brick, large lot, built-in garage; 4 bedrooms, 2 baths; each room opens on a porch. Exceptional opportunity.
SAMUEL S. SPRUCE.
Tower Building. NAtional 0080.

$52.50 127 Quincy pl. ne.—Six rooms, bath. MURRAY CO., NA. 7772.

$47.50 5168 Fulton st. nw.—Semidet., 6 rms., porch, yard, oil heat. F. M. PRATT CO., 1017 K st. nw. NA. 8682.

1225 Rock Creek Ford Road N.W.
2-story brick dwelling, 6 rooms and bath; porches; garage. $52.50.
GEORGE F. HANE, INC.
514 F St. N.W. NAtl. 3964.

6615 Eastern Ave., Takoma Park, Md.
4 rms., bath, large front porch, $45. Available August 1.
LEE D. LATIMER
NA. 4146 722 Investment Bldg.

1701 UPSHUR ST. N.W.
Lovely corner location, 6 rms. (3 bedrms.), 2 baths; screened porch; $95. DIXIE Realty Co. NAt. 8880. Sun. WOod. 9100.

226 E ST. N.E.
Suitable for rooming or tourist house; excell. cond.; 10 rooms; garage; oil heat. L. J. MILLS. NA. 4561.

Houses—Rent or Sale 57

N.W. SECTION, nr. Wis. ave.—Brand-new 8-rm. house, 1 rm. and bath on 1st fl.; garage; recreation room, 3½ baths. AD. 6273.

Suburban—Rent 58

COLONIAL HOME (brand new)—10 min. Navy Bldg.; 3 bedrms., 2 baths, 2nd floor; 1st floor bedrm. and bath; auto. heat, shade trees, 2-car garage. CH. 0250.

Suburban Apartments 58A

ALEXANDRIA—Outside corner apts.; large spacious grounds; lovely shrubs, flowers; 2, 3 r., k., tub, shower, gar., $41 to $50. Raymond, Duncan & DeWitt av. TE. 3190.

NEWLY DECORATED 3 large rms.; priv. bath and entrance; block of shopping center; empl. couple. OX. 1001-CH. 5508.

2 large rms., kit., bath, cedar closet; lawn, shade trees; 20 min. downtown. HI. 0699.

15 MIN. to your office; spacious 1-flr. lrg. living rm., bedrm.; modernly equipped kit., bath, dinette; pch.; 3 expo.; cool, comfortable; adults. Falls Ch. 1334.

2 RMS., kit., scrn'd. pch., bath, shower, $38.50 incl. elec., heat. Wis. 7677-J.

HYATTSVILLE, MD.
906 BALTIMORE BLVD.
Attractively furnished 1 large room, dressing closet, kitchen and bath, $40.
Resident Manager, GReenwood 3017.
MT. VERNON CORPORATION. NA. 5536.

Suburban—Rent, Sale 58B

9-ROOM, 2-bath brick colonial; oil heat; 3 fireplaces; 2-car heated garage; servants' quarters; screened porch, etc.; about 5 acres. Near Clinton, Md. Owner, District 7321.

Shore-Waterfront—Rent 61

BAY RIDGE: 49 BAY DRIVE, 8 ROOMS, 2 b., gar.; boat; Aug. 15. NO. 0227.

NORTH BEACH—Furn. cottages, apts., week or month. ADams 7675-J.

REHOBOTH BEACH, DEL.—In the pines; cottage with 2 large bedrooms and large screened sleeping porch. Single beds throughout. Screened sitting porch; garage; maid's quarters; modern kitchen. Immaculate and comfortably furnished. Immediate occupancy through Labor Day. Call owner for photos. ADams 0032.

Post Classified Ads—National 4200

Wanted-to-Rent 62

LIST your house or apt. with us. Furnished, unfurnished. Any section and price. Owens Realty, ME. 3683.

LIST YOUR PROPERTY WITH MURRAY CO. NA. 7772.

Real Estate Loans 62-A

MONEY AVAILABLE at prevailing rates for first-mortgage loans. Louis P. Shoemaker, 1719 K st. nw. NA. 1166.

LOANS TO HOME OWNERS.
No delay. Low rates. Easy terms. We also purchase collateral and indorsed notes.
SECURITY FINANCE CORPORATION.
838 Investment Bldg. DI. 8672.

Sale Investment Property 65

$2,700—M ST. SE., NR. NAVY YARD—Grocery store and 5 rms., bath; 1st comm.; rented, $29.50 month.
$3,450—6-rm., frame, on lot 25x142, suitable for parking; act now; they won't last; terms; A-B-B.
LEO M. BERNSTEIN & CO., MEt. 5400.

COLORED, nr. 19th & Col. rd.—9 rms., 2 baths; steam h.; furn. for apts. or rms.; sacri. includ. furniture; $7,500 DU. 5837.

Sale Houses 66

COLUMBIA RD. AND 18TH ST. VICINITY—11 rooms, detached, brick house; 2½ baths, hot and cold water in 5 of the 7 bedrooms; large living room with fireplace and bookshelves. Large lot, trees, roses. Garage for 3 cars. Oil heat. Call COl. 1526 after 4 or write Box 127, Washington Post.

6-ROOM det.; a. m. i.; large wooded lot; 5435 Weaver pl. nw. Price, $7,000. Owner, District 7321.

LOT OWNERS.
If you own a lot we will design, finance and construct any size home to meet your requirements.
NO CASH REQUIRED.
ACADIA CONSTRUCTION CORP.
Room 317, 907 15th St. N.W.
ME. 9684. Evenings DU. 5874.

ONE OF WASHINGTON'S FINER COLONIAL HOMES
10 rms., 4½ baths, 3 fireplaces; 3-car heated garage. Fronting directly on Rock Creek Park, at half of original purchase price. 1815 East Beach drive.

OWNER, DUPONT 2310.

$350 CASH Overlooking Capital; new; 6 rooms, recreation rm.; auto. heat; yard; buses, stores nearby. NA. 3524.

TRUE OLD ENGLISH ARCHITECTURE—$8,950
We believe this to be the best value offered in Foxhall Village. Near schools. 1 block from bus; high elevation, overlooking the hills of Virginia and only about 15 minutes from the heart of the city. A highly restricted community. There are 6 rooms; large living room and master bedroom, open fireplace, built-in garage; gas heat and elec. refrigeration. House is in perfect condition, only a few years old and selling for $3,000 less than cost to owner.
FRANK S. PHILLIPS. DIst. 1411.

(Gruver Built)
(Glover Park Homes)
5 months old; will sacrifice $7,650; containing 6 rooms, bath, recreation room; auto. heat, weather strip, and cork installation. Easy terms. Call Mr. Tucker, RA. 1044.

$12,500—WOODLEY PARK.
A beautiful home facing possibly one of Washington's finest estates. House contains 7 spacious rms. (4 bedrms.), 2 baths, plus servant's bath; gas heat, built-in garage, elec. refg.; cost owner about $17,500; unforeseen circumstances necessitate immediate sale at this low price.
FRANK S. PHILLIPS. DI. 1411.

Can You Beat This?
Charming English brick, on Irving st. nw., overlooking R. C. Park. 7 lovely rms., 1½ tiled baths, mod. kit., auto. heat, deep lot. Recond. throughout, for only $7,350, on terms. A-B-B.
LEO M. BERNSTEIN & CO., Met. 5400.

$7,750 to $9,250
A RESTRICTED COMMUNITY. BRICK, SIX ROOMS, GARAGE, PORCHES, AUTOMATIC HEAT.
AVONDALE
Drive out Rhode Island ave. ne. to Eastern av., left on Eastern ave. several blocks to AVONDALE, or call
HARRY WARDMAN, INC.
DI. 3830. Agents. 1512 K St. N.W.

$12,000—CLEVELAND PARK.
A spacious Colonial center-hall detached brick, in Cleveland Park's best section; high elevation, large liv. and din. rm., open fireplace, 4 big bedrms., 2 baths, attic; garage; wide, well-landscaped lot; near schools and transportation.
FRANK S. PHILLIPS, Dist 1411.

519 K ST. N.E.—$3,950
A dandy 5-room and bath brick house with h.-w. h. and brick garage. Ideal for small home or rental with security. A really preferred location. By appointment, please.
R. A. HUMPHRIES
808 No. Capitol. Realtor. NA. 6731

PETWORTH
Near Illinois ave.—Modern Colonial brick containing 7 rooms, bath, h.-w. h., elec., built-in garage; 2d floor arranged as apt.; price, $6,450; $700 cash; $57.50 per month.
L. T. GRAVATTE.
729 15th St. N.W. REALTORS. NA. 0753.

GLENBROOK VILLAGE HOMES
Strictly a new type of popular priced homes, providing all the requisites of modern living, low cost maintenance, environment features. Convenience. Sure its a little ways out, but the value you get here will make up the difference. It's priced within your reach.
See the Model Furnished Home at 138 S. Chelsea Lane, Glenbrook Village, Bethesda, Md.
THE NEWBOLD DEVELOPMENT COMPANY
7611 Wisconsin Ave. Wisc. 5286

COLORED—2502 E st. ne.; New Economy Home, 6 r., hdwd. flrs.; $5,990. DE. 1160.

COLORED—9th & S sts. nw.—9 rooms and bath; h.-w. h.; elec.; $6,250. Call DEcatur 1160.

Wanted—Houses 67

ALL CASH—Brick or frame, white or colored; no comm. Quick settlement. E. A. GARVEY, DIst. 4506. 1126 Vt. ave. nw.

Sale Lots 69

HILLCREST, Branch ave. & Denver st. se., 50x200; sew., water. Murray Co., NA. 7772

IVY ST., 75x120—$1,550. J. A. BAKER & CO., Clarendon, Va. CH. 0070.

NEARBY VA.—All improved, wooded lots; $300 up. OX. 1001—CH. 5508.

BARGAIN—Rosemont Park, Va., two building sites, water sewerage avail. $500 each. B. M. Smith, 2408 Columbia pike, Arlington, Va. OX. 2038.

Suburban for Sale 70

ARLINGTON—Mod. Terra Cotta 4-rm. bung., full base., lge. lot; city sewer, water; $4,750. 3809 Lee Highway.

FEATURES GREATER LIVABILITY
$5,750
913 ORME STREET
Six spacious rooms, 3 bedrooms, fine tiled bath with colored fixtures, 5 cedar-lined closets, white brick fireplace, screened casement windows, Venetian blinds, front and rear porch, full basement, Esso oil heat, recessed radiators, fully insulated.
TO REACH: Cross Memorial Bridge to Arlington Ridge Road, left to traffic light (Columbia Pike), right to our office.
J. WESLEY BUCHANAN
1801 COLUMBIA PIKE
Glebe 1261 ARLINGTON, VA.

Home in Virginia Rented Thru 3-Line Post Ad

DELIGHTFULLY HOME IN Va.: summer; det.; 6 rooms, gar.; large yard; 15 min. Wash.: 1 block bus; $60. TE. 4707-J.

More and more, home owners are relying on Post Want ads to rent their homes. This ad proved successful after the second day. If you have a home to rent, try Post Want Ads first.

CALL NA. 4200
40c for a 2-line ad

Post Classified Ads—National 4200

Suburban for Sale 70

ALEXANDRIA, VA.—Start your home with a few dollars in this brand-new, spotless brick. Large living room, dinette, built-in china cabinet, de luxe kitchen; 2 large bedrooms, tile bath, full basement, oil h., oak floors; furred walls; insulated; high elevation. $4,500; $250 cash.
WASHINGTON & KANE, REALTORS.
1615 King St. ALex. 1621.

ARLINGTON—Big value. Attractive 5-rm. bung.; 2 baths; attic; auto. h.; 2-car garage; beautiful grounds; $5,750; $500 cash, $45 mo. CRAIN, CH. 3259.

NEAR CATHOLIC CHURCH, in Silver Spring; convenient to everything; 3 bedrooms, modern in every respect. Terms. Franklin Realty Co., SHep. 5430.

NEW 5-rm. bungalow; air-conditioned; oil heat; large lot; block to school and bus; $200 cash; $50 mo. Call OXford 0702 or CHestnut 0730.

ONE ACRE with attractive small home, 9 miles from Washington. Well kept and complete with bath, hot-water heat, phone and electricity. One bedroom and bath on first floor, 2 small bedrooms upstairs; 5 rooms in all. Half-acre garden spot behind garage. Price, $5,300; $1,050 down, assume $2,500 trust, bal. $33.50 per mo. See MASON HIRST, Annandale, Va., at the end of Columbia pike. Phone Alexandria 869-J-1.

$5750—Two-bedroom bungalow located between Falls Church and Glebe road, in one of the highest elevations in Arlington County. Air-conditioned; oil burner; Venetian blinds. A smartly planned, neat little home—a product of careful, expert craftsmanship throughout. FHA approved. $550 cash, $40 per month. See J. LEE PRICE, 2303 S. Arlington Ridge road. Phone Ivy 1272.

$200 DOWN, $45 MO.—5-rm. frame bungalow; full basement; high wooded lot. PHILLIPS H. CLARKE, GReenwood 4363.

NEAR COMPLETION—NEARBY VA.
6-rm. brick, air cond.; b. i. garage.
5-rm. brick bungalow; large attic.
Lots 55x117. BEAUTIFUL TREES. Oil heat; fireplace; insulated, weatherstripped, steel windows; VENETIAN BLINDS. Bath fixtures in colors. Ample closets. McCLAINE, 2100 Wilson Blvd., Arlington, Va. CH. 3300. Eve., CH. 3301.

NEARBY VA., JUST OFF LEE BLVD.—1½ story brick, newly reconditioned, 6 rms., bath, h.-w. h., garage; lot 65x181; $6,250; $500 cash, $43.13 mo.; 5½% int. J. A. Baker & Co., 1112 N. Irving st., Clarendon, Va. CH. 0070.

$4,750
ATTRACTIVE HOME with 5 extra large rooms, spacious closets and ample storage space with full attic and basement. Modern bath, porch, fireplace, electric kitchen, detached garage. Large lot in desirable residential section. Liberal terms.
KENSINGTON REALTY CO.
Kensington, Md. Kens. 132.

$3,900 Arlington, Va.—4-rm. bath bungalow, full-size basement, garage. Call Owner, TEmple 2603, week days.

Virginia Brick Home
$20 Per Month
Here's how. We have almost ready for occupancy a 2-family brick home thoroughly equipped with extra refrigerator, stove and range so that the 2d floor can be rented. We will rent the 2d floor for you at $45 per month and carry the house at $65 per month. At the end of 64 months, or about 5 years, payments will drop to $38 a month, plus taxes, so the upstairs will carry the entire house. The price is $8,450 and the down payment is only $525. Close to schools, buses and stores. Brand-new neighborhood.
JAMES M. DOYLE
5015 N. Washington Blvd. CHest. 1074.

Sale—Farms, Land 73

NR. ROCKVILLE, MD.—Businessman's estate, about 100 acres of Chester loam soil, all fenced, unusually well watered; paved State pike, elec. avail., large old house with possibilities for remodeling on a pretty knoll amid a fine setting of large shade trees. Complete set of outbuildings. Price, $11,000; $5,000 cash, balance extremely easy.
JOHN A. BRICKLEY.
Suite 209-210 Barr Bldg. DIst. 7321.

5-ACRE FARM—20 MINUTES D. C.
Modern 5-room house; huge oaks, shrubbery, fruit, barn, poultry houses; $6,500. Terms. CRAIN, 4399 Lee Hwy., CH. 3259.

5 TO 750 A.; nearby Md., Va.; priced right on terms; few for trade, 1 for lease. 2 Specials A. A. Co.: 40 a. ea.; 6 r.; $3,750; 7 r. and b.; $3,950; terms; on hard roads; worth much more; owners leaving section. See our List. Signs. N. E. RYON CO. 1216 N. Y. ave. NA. 7907.

Sale—Shores, Waterfront 74

BAY RIVALS OCEAN at Long Beach. White sand, no mud; safe bathing. High and low elevated lots to suit every taste. Mostly wooded. Fine cottages, well kept. Protective racial and price restrictions. Good roads, pure artesian water, electricity and many other features. Must be seen to be appreciated. Prices lower than depression years. 50x100 ft. lots $100 up. Drive 8 miles south of Prince Frederick on Solomons Island road or phone NA. 1783 for folder and information.

COBB ISLAND, surrounded by salt water; century-old trees; fine view; safe boat harbor; fishing grounds; cottages, furnished, $1,000 up; lots to suit your wants. Drive down. See Andrew Norris at island. Go by Routes 5 and 3, via Waldorf and La Plata. Or call
THE MARYLAND REALTY.
915 10th St. N.W. NAtional 8095.

319 ACRES, waterfront, 45 miles D. C. Fine duck shooting. $5,000. Terms. GIBONS, Barr Bldg., NAtl. 3753.

Real Estate Wanted 76

LIST by letter—Your house, lot, business property apt. and acreage with Guy Whiteford, Southern Bldg., NA. 2432.

WANTED—Desirable bldg. site, Potomac Hts.; reas.; owner. No agt. Box 102, Post.

Business Opportunities 77

A ROOMING house wanted. We can sell your furniture and business. Edwin L. Ellis, 1010 Vt. ave., Room 217. NA. 3310.

BEAUTY SHOP, se., $300 mo. business. Owner has other business. Sacr. LI. 3196.

CHANCE to open tea house, Va., State rd., about 9 mi. from D. C.; 7 rms., ba., lrge. kitchen, gas, electricity, 5 acres, spacious lawn, 12 majestic trees, park 300 cars; barn, hennery, orchard, $9,750—¼ cash. Would cost, to duplicate, $16,000. Allan W. Gibson, Rm. 201, 1427 Eye st. nw. DI. 3231.

DODGE-PLYMOUTH Sales and Service to be sold at once; 13 miles from Richmond, Va. Doing a good business. Apply to L. E. England, cashier, First Natl. Bank, Ashland, Va.

LIST your rooming and boarding house business for sale with us. Buyers waiting. Call NAt'l 9654.
WINFIELD & THURM. 908 10TH N.W.

LUNCHROOM, liv. qts.; owner will sac. due to illness; NW. sect.; low overhead; excellent for chicken loaf in addition; closed Sun. REp. 9667. Box 121, Washington Post.

ROOMING HOUSE near Dupont Circle, 11 well-furn. rooms, 4 baths, garage; low rent; cultured people. $1,050. Terms. R. M. DeShazo, 1123 14th st. nw. NA. 5520.

COLORED Restaurant; nicely equip.; good bus. sec.; terms; DE. 0965 or CO. 6424.

Dogs, Cats, Pets 79

COCKER puppies, fine blk. pedigreed, male, 2 mos., champion stock, healthy, partially house-broken. 55 M st. nw. After 6. DI. 6073.

COCKER SPANIEL, Black, male, 3 mos. Pedigreed, $20. Dick Bassett, GR. 4192-J.

Post Classified Ads—National 4200

Dogs, Cats, Pets 79

COCKER SPANIEL puppies—Particolor black and white; pedigreed. CH. 2815.

SCHNAUZERS: pedigreed, exceptional blood lines, $15. Dick Bassett, GR. 4192-J.

Horses—Livestock 81

ONE mule, 3 large mares, 5 large work horses. 110 M st. se. AT. 2731.

Sale Miscellaneous 83

DEALERS' ADS under this heading contain a firm name or a business address, or state the word "Dealer." Other ads are presumed to be from private individuals. Readers who find dealers masquerading in this column as private individuals are urged to report the matter to The Washington Post.

ANTIQUES—Rare pieces, china, glass, silver, books, stamps, prints. 618 5th nw.

ANTIQUE Corner Cupboard, pine, $35.; mah. rocker, $10; sleigh bed, $15. WO. 1651.

ANTIQUES—Hepplewhite inlaid card table, Sheraton chest of drawers, sterling silver, china, glass, etc. Priced for quick sale. Murray Galleries, 1724 20th st. nw. DU. 1211.

DIAMOND RING, cost $185, just pawned $35; unable to redeem; ticket cheap. RA. 8829.

DOCTOR, retiring, selling Therapy lamp, Electric nose, throat spray, 3 tier glass top table, furniture, books, etc. AD. 8690.

ELECTRIC barbecue and sandwich grill; brand new; $20. 714 9th st. se.

ELECTRIC REFRIGERATOR—"Apex" 4 cu. ft.; guar.; $34.50. Also service. District Electric Co., 4905 Wisc. ave. WO. 4902.

ELECTRIC refrigerators; various sizes, makes; guar.; low as $39.50. 1318 14th.

FOLDING baby carriages. Heywood-Wakefield floor samples; half price. George's, 8543 Georgia ave. SH. 5633.

FRIGIDAIRE—1935, with Meter-Miser. Sealed unit, perfect condition. Exceptional value at just $47.50. Fully guaranteed. Be sure and see this today at Marvin's, 730 7th st. nw.

INTERIOR gloss paint; high quality; all shades; $1.85 gal. Pyus Adams, 1119 9th st. nw.

IRONERS (2)—New 1939 Norge, originally $89.50, close out sacrifice at just $44.50. Sun Radio, 11th and E sts. nw. or 1327 H st. ne.

OFFICE FURNITURE—Government surplus desks, $5 up. Tables, files, safes, chairs, etc., at equally low prices. H. Baum & Son., 616 E st. nw.

REFRIGERATORS — General Electric, Norge, Kelvinator, Frigidaire, Westinghouse and all other makes, $29.50. All are rebuilt and fully guaranteed. Elec-Appliance Co., 2628 14th N.W.

REFRIGERATOR—General Electric, 4 cubic feet, late model. Runs like new. Rebuilt and fully guaranteed. Sacrifice at just $69.95. Marvin's, 730 7th st. nw.

SAFES (2)—1 small, 1 medium sized, good condition. Miller, basement Transportation Bldg., NAtional 5551.

SPECIAL new toilet and tank, complete, with white seat, $12.50. J. Brenner & Son, 2525 M st. nw. RE. 2042.

TYPEWRITERS—4 Underwood portables, all new. Summer close-out at cost price of just $27.50 each. Open evenings. 1431 E. Capitol, LI. 0082.

VICTROLA, mahogany, perfect cond., $5. Also odd pieces, furniture suitable for rooming house. Very reas. MI. 0073.

WASHER—Norge, slightly used, looks and runs like new. Originally sold for $79.95. Can be bought now for only $42.50. See it now at Marvin's, 730 7th st. nw.

WASHER—General Electric, 1938 model, originally sold for $69.95, now only $39.95. Must see this washer to appreciate it. Pump included, fully guaranteed. Marvin's, 730 7th st. nw.

WASHING MACHINE
Brand-new General Electric machine, only $39. TEN DAYS' TRIAL. Pay $1 weekly. REpublic 1590. The Piano Shop, 1015 7th st. nw. Also values in Maytag, ABC, Thor, Kelvinator, Norge, Apex, Prima, Hotpoint and other machines. REpublic 1590. The Piano Shop, 1015 7th st. nw.

JULY CLEARANCE
PIANOS

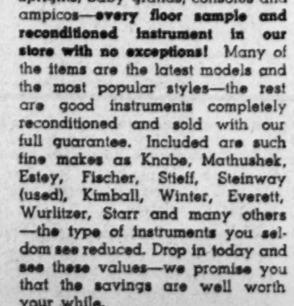

Save on Spinets, Small Uprights, Baby Grands, Consoles, Ampicos!

• August the 1st our fall purchases start coming in and we will need space, so to close them out quickly we are cutting prices deep on over 50 spinets, small uprights, baby grands, consoles and ampicos—**every floor sample and reconditioned instrument in our store with no exceptions!** Many of the items are the latest models and the most popular styles—the rest are good instruments completely reconditioned and sold with our full guarantee. Included are such fine makes as Knabe, Mathushek, Estey, Fischer, Stieff, Steinway (used), Kimball, Winter, Everett, Wurlitzer, Starr and many others—the type of instruments you seldom see reduced. Drop in today and see these values—we promise you that the savings are well worth your while.

VERY EASY TERMS
Pianos in Trade
NATIONAL 4730
Kitt's
1330 G Street

Post Classified Ads—National 4200

Sale Miscellaneous 83

RECORDS, 10,000
NEW AND SLIGHTLY USED
ALL LATEST HITS
15 FOR $1.00
SUN RADIO 1327 H ST. N.E.

RADIO-PHONOGRAPH
Slightly used late model RCA-Victor automatic record changing radio-phonograph with American and foreign radio. $59.50. Easy terms. New-set guarantee. NAt. 4730. Kitt's, 1330 G st.

PIANOS FOR RENT
New and slightly used spinets and small uprights, only $5 monthly. Money paid as rental applies on purchase price if you decide to buy later. NAt. 4730. Kitt's, 1330 G st.

Coal, Fuel Oil, Wood 83A

ALL KINDS OF BUILDING MATERIAL. ARLINGTON COAL & LUMBER CO. PHONE JACKSON 1880.

Miscellaneous Wanted 84

ELECTRIC REFRIGERATORS — Highest prices paid. 1318 14th st. nw. DE. 3610.

GOLD OR PLATINUM JEWELRY AND SILVERWARE AND GOLD TEETH, ANY CONDITION. WE PAY CASH. A. KAHN, INC., 47 YEARS AT 935 F ST. N.W.

OLD GOLD, DIAMONDS, JEWELRY, WATCHES. HIGHEST CASH PRICES PAID. A. MARKEL, RM. 211, 918 F N.W.

SEWING MACHINES—We buy all types. Repairing. Parts. Vacuum Cleaners Repaired. 917 F nw. RE. 1900. Open 'til 9.

Boats—Sale or Hire 86

RICHARDSON Cruiser 1937—(32x10) fully equipped—sleeps 6—excellent condition—cost over $5,000 sacrificed for $3,150 or consider trade for small city home if a good investment. EMerson 2584.

Personal Loan Cos. 88

Operating Under Uniform Small Loan Laws

LOANS TO $300.
BUDGET FINANCE COMPANY.
6982 Wisconsin Ave. WIs. 4373.

CASH LOANS, $30 TO $300.
LOAN SERVICE, INC.
3327 Rhode Island Ave. HObart 5028.

AND SAY "LET'S GO"
CLIMB INTO YOUR CAR
No need to worry about repairing your car to pass the Inspection Law. You can get all the money you need at our office.
Loans to $300 on Your Signature Only
4 CONVENIENT LOCATIONS
Lincoln Loan Service, Inc.
7910 Georgia Ave. SH. 3781
Silver Spring, Maryland
Old Dominion Small Loan Corp.
106 N. Washington St., Alexandria 2124
Alexandria, Virginia
Takoma Industrial Bankers, Inc.
16 Carroll Ave. SH. 1525
Takoma Park, Maryland
Lincoln Loan Service, Inc.
7 State Circle Phone 3900
Annapolis, Maryland

LOANS UP TO $300
When your creditors say, "Pay up or else," it's high time you made an effort to satisfy them. You can borrow enough to pay off all your bills . . . and then have only ONE regular payment to make each month.
SIGNATURE—AUTOMOBILE OR FURNITURE LOANS
Call, Write or Phone
MARYLAND PERSONAL BANKERS
7912 Georgia Avenue
Silver Spring, Md. Phone Sh. 2852

REPAIR LOANS
Your car may need some work or equipment to put it in shape for summer driving. Maybe you'd like an auto radio, new tires, paint job, battery or overhaul. Many local citizens also borrow from Domestic to take a vacation, pay old debts, or for any reasonable need.
DOMESTIC
FINANCE CORPORATION
A SMALL LOAN CORPORATION
MT. RAINIER, MD. 3306 Rhode Island Ave. Ph. Michigan 4674
ROSSLYN, VA. Arlington Trust Bldg., 2nd Fl. CHestnut 0304
SILVER SPRING MD. 7892 Georgia Ave. Phone SHep. 5450
ALEXANDRIA, VA. 103 S. Wash. St. Phone Alex. 1717
"FIRST IN FRIENDLINESS"

Automobile Loans 88A

GET $10 TO $300 on Any 1933-1939 Car. STATE FINANCE CO. 10th and H Sts. N.W. REp. 0246.

Trucks for Sale 97A

FORD—1937 Pickup, $399. Only 10,000 actual miles. Handley Motor Co., 3730 Georgia ave. nw. ADams 6062.

Sale—Automobiles 98

BUICK
1939 Special "41" Sedan. As lovely and as perfect as the day it rolled out of the new-car showroom! Very low mileage by company officials; just nicely broken in. Very liberal price reduction; new-car guarantee; terms, trade and service.
HYATTSVILLE AUTO CO.
Hyattsville, Md. (Balto. Blvd.) GR. 4020.

CADILLAC—1938 5-Passenger, 4-Dr. Touring Sedan, Model 65, large trunk, black finish, white sidewall tires, spotless broadcloth upholstery. Heater. This fine distinctive car is in remarkable condition. You simply cannot find better value at $1,275. C. C. C. guaranty. Open evenings and closed Sundays.
CAPITOL CADILLAC CO.
1222 22d St. N.W. NAtional 3300.

CHEVROLET—1936 De Luxe Town Sedan. Radio and heater; black finish; mohair upholstery; knee action; will sacrifice for $387. Lee D. Butler, Inc., 1121 21st st. nw. DI. 1218.

CHEVROLET—1936 Town Sedan, $5 week. Coast-In, Inc., 4th and Fla. ave. ne.

CHEVROLET—1932 4-Dr. Sedan. A very nice car in fine mechanical condition; bargain. GReenwood 3650 (Dealer).

CHEVROLET $550
1938 Town Sedan. Original gunmetal finish without a blemish, immaculate interior, practically new tires and a motor that fairly hums to the tune of perfection. This is a one-owner car, just traded by owner who religiously trades each year. Our mechanics checked from end to end and not a single thing is needed. A wonderful bargain. Liberal trade and easy terms.
Lustine-Nicholson Motor Co.
Hyattsville, Md. (Balto. Blvd.) GR. 2200.

CHEVROLET $345
1936 4-door Trunk Sedan; paint, interior, tires and motor will please the most discriminating buyer; thoroughly reconditioned and ready to roll; terms.
Lustine-Nicholson Motor Co.
Hyattsville, Md. (Balto. Blvd.) GR. 2200

CHRYSLER—1934 4-door Tour. Sedan. $3.50 wk. Coast-In, Inc., 4th & Fla. ne.

DE SOTO $545
1937 De Luxe 4-door Trunk Sedan; beautiful gunmetal finish; immaculate interior; just like new; fine tires; excellent motor; formerly owned by Govt. official who purchased it new; actually driven only 18,000 miles; a beautiful car; priced right; liberal trade; convenient terms. Call R. W. Thompson, NA. 1900.
Conditioned by Haley's.

Post Classified Ads—National 4200

Sale—Automobiles 98

DE SOTO—1938 2-Dr. Touring Sedan. Practically a new car in every detail. If you want the best at a real saving, then see this car, beautiful light beige finish; new tires; immaculate inside and out. See it and save. Only $645.
TOM'S AUTO SERVICE
637 N St. N.W. MI. 2400.

DODGE
1939 4-Dr. Sedan. Company official car that has never been sold or titled and will be delivered as a brand-new car with the original factory guarantee. This is your opportunity for a substantial saving or an extra large allowance on your car—exceptionally easy terms can be arranged.
EDDIE ADAMS MOTORS.
Dodge-Plymouth Dealers. SHepherd 2848.

DODGE $565
1937 De Luxe Coupe. Smart black finish, beautiful interior, excellent tires and a splendid motor; strictly a one-owner car in the finest possible condition; see this car before you buy—you'll have no regrets! Liberal trade. Terms.
FRANK SMALL, JR.
213 Pa. Ave. S.E. LIncoln 2077.

DODGE
1939 4-Door Trunk Sedan; rich black finish, beautiful interior. This is a company official's car with very low mileage. Truly as lovely and perfect as the day it left the new-car showroom. Carries new-car guarantee. Priced to afford you a real savings. Liberal trade, easy terms.
Sellers Sales & Service
415 Balto. Blvd. (Riverdale). GR. 1726.

DODGE—1936 4-Dr. Touring Sedan; get Dodge economy plus famous power and performance in this beautiful bargain for only $495. Must be seen and driven to judge value. Heater equipped; runs like a million; clean as a pin.
TOM'S AUTO SERVICE.
637 N St. N.W. MI. 2400.

FORD $85
1932 Business Coupe. Paint, interior, tires and motor will surely please the buyer seeking a real buy for less than $100, but you must see and drive this car to appreciate its actual worth.
Manhattan Auto & Radio Co.
1706 7th St. N.W. NOrth 7557.
Open Evenings—Sunday 'Til 1 P. M.

FORD—1935 Coupe; $4.50 week. Coast-In, Inc., 4th and Fla. ave. ne. AT. 7200.

FORD $85
1934 Fordor Sedan. Paint, interior, tires and motor will certainly please the buyer hoping for a car that looks and runs O. K. for less than $100. It's worth more, priced for quick sale.
Manhattan Auto & Radio Co.
1706 7th St. N.W. NOrth 7557.
Open Evenings—Sunday 'Til 1 P. M.

FORD
1938 De Luxe Fordor Sedan. Beautiful jet black finish without a blemish; immaculate interior; practically new tires and a perfect motor; fully guaranteed; a wonderful value; priced right; terms.
FRANK SMALL, JR.
SOUTHEAST USED CAR LOT
1553 Pa. Ave. S.E. LIncoln 2077.

FORD $635
1938 De Luxe Tudor Touring Sedan. Beautiful blue finish; you simply cannot distinguish this car from new; a one-owner car used so little it can truly be classed "as just nicely broken in."
FRANK SMALL, JR.
SOUTHEAST USED CAR LOT.
2002 Nichols Ave. S.E. LIncoln 2077.

FORD $345
1936 Tudor Sedan with Trunk. One of the cleanest cars in our entire stock. Motor thoroughly checked in our own shop and it's ready to roll. Spotlessly clean interior, excellent finish and tires that are nearly new. See this car today and ask for No. 297. Special 3 days only $345. Liberal trade and terms.
NORTHEAST MOTOR CO.
920 Bladensburg Road, N. E. AT. 0200
(Opp. Sears Roebuck and Co.)

FORD $635
1938 De Luxe Fordor Sedan; radio and heater, beautiful Washington-blue finish. Words fail to describe the incomparable beauty and perfection of this 1938 automobile; positively like new; fully guaranteed; liberal trade; convenient terms. Don't miss it.
STEUART MOTOR CO.
6th and New York Ave. N.W. NA. 3000.

FORD
1937 Tudor Trunk Sedan; radio, heater, brand-new tires; pretty blue finish; clean interior, tires and motor ready to roll. Ford lovers, this is the car of your dreams; priced for immediate sale; a bargain; liberal trade and terms.
Lustine-Nicholson Motor Co.
Hyattsville, Md. (Balto. Blvd.) GR. 2200

FORD $445
1937 De Luxe Fordor Trunk Sedan. Beautiful Washington blue finish, immaculate interior, excellent tires and motor; thoroughly checked by expert mechanics; ready to roll. Call R. W. Thompson, NA. 1900.
Conditioned by Haley's

FORD $55
1932 Tudor Sedan. A much greater value than you could possibly expect for so little money, worth twice the price for parts alone, and this little baby will take you there and bring you back; just the car to send the young man back to college. See it quickly.
Manhattan Auto & Radio Co.
1706 7th St. N.W. NOrth 7557.
Open Evenings—Sunday 'Til 1 P. M.

FORDS
1936 Coupes and Tudor Sedans, 10 to choose from; completely reconditioned; you simply cannot find a better value for the prices; see, drive and compare; prices as low as $275; terms.
STEUART MOTOR CO.
6th and New York Ave. N.W. NA. 3000.

FORD $319
1936 Tudor Sedan. Excellent black finish, custom seat covers, 5 brand-new tires; mechanically reconditioned by expert mechanics to give you lasting satisfaction. You owe it to yourself to inspect this value. The price is low for this particular car. Call R. W. Thompson, NA. 1900.
Conditioned by Haley's

FORD
1936 Convertible Coupe. Attractive blue finish, fine leather upholstery, khaki top, excellent tires and a splendid motor; very low mileage; an exceptionally good looking sport job; rare bargain; see and drive it at once; convenient terms.
FRANK SMALL, JR.
SOUTHEAST USED CAR LOT.
2002 Nichols Ave. S.E. LIncoln 2077.

GRAHAM $45
1930 4-Door Sedan. Worth more than this just for parts! A little old, but still in the running; seeing is believing.
Manhattan Auto & Radio Co.
1706 7th St. N.W. NOrth 7557.
Open Evenings—Sunday 'Til 1 P. M.

HUDSON $595
1937 4-Door Trunk Sedan. Beautiful black finish, immaculate interior, excellent tires, splendid motor. Truly a fine automobile priced right. Liberal trade, convenient terms. Don't miss it!
STEUART MOTOR CO.
1915 W. Va. Ave. N.E. Next D. C. Insp. Sta.

HUDSON
1939 Country Club "6" Touring Brougham (101-horsepower). As lovely and as perfect as the day it left the factory. This car has been driven very little by company official for demonstrating purposes only; jet black and a real beauty; drastically reduced; new-car guarantee; terms, trade and service.
POTOMAC MOTOR SALES
1206 N. H. Ave. N.W. NA. 7077.

OLDS—"6" 1938 Trunk Sedan, $725. COMMUNITY MOTORS, INC. 6621 Wisconsin Ave. WI. 5300.

OLDSMOBILE $385
1936 business coupe; smart black finish, immaculate interior, excellent tires and a splendid motor; ideal second car for the busy business or professional man; it's economical to operate, easy to handle and park, yet impressive. Buy this and leave the big car at home for the family.
Lustine-Nicholson Motor Co.
Hyattsville, Md. (Balto. Blvd.) GR. 2200

OLDSMOBILE
1939 4-Door Trunk Sedan. Oldsmobile lovers this is just the car you have been waiting for! Practically a brand new car, used by company official. Beautiful black finish, seat covers, white sidewall tires, smart and most impressive; new-car guarantee; terms, trade and service.
Lustine-Nicholson Motor Co.
Hyattsville, Md. (Balto. Blvd.) GR. 2200.

Post Classified Ads—National 4200

Sale—Automobiles 98

OLDSMOBILE—1937 5-Passenger 4-Door Trunk Sedan; 6 cylinder, green finish; excellent tires. Here is surely a clean car. You will find it remarkable value at $525. C. C. C. Guaranty. Open evenings and closed Sundays.
CAPITOL CADILLAC CO.
1222 22d St. N.W. NAtional 3300.

PLYMOUTH—1934 De Luxe Sedan, $4 wk. Coast-In, Inc., 4th and Fla. ave. ne.

PLYMOUTH $125
1933 Coupe with rumble seat. A sweet little job for the honeymooners (mother-in-law seat and everything); truly an exceptionally clean, well-preserved car ready to give you excellent service.
Manhattan Auto & Radio Co.
1706 7th St. N.W. NOrth 7557.
Open Evenings—Sunday 'Til 1 P. M.

PLYMOUTH $575
1938 2-Door Trunk Sedan. Original gray finish, immaculate interior; practically new tires and a motor that fairly hums to the tune of perfection. A wonderful bargain for some lucky buyer. Liberal trade. Convenient terms.
STEUART MOTOR CO.
USED CAR LOT.
1915 W. Va. Ave., N.E. Next D. C. Insp. Sta.

PLYMOUTH
1939 4-Door Trunk Sedan, smart black finish without a blemish, beautiful interior with style and comfort features thruout, practically a brand new car, used very little by company official for demonstrating purposes only; drastically reduced for quick sale; new car guarantee; liberal trade; convenient terms.
Sellers Sales & Service
415 Balto. Blvd. (Riverdale) GR. 1726.

$8.88 DOWN
PLYMOUTH—1938 De Luxe 2-Door Touring Sedan. Excellent in appearance and mechanically. Only $598.88.
PARKWAY.
4030 Wisc. Ave. N.W. WO. 9670.

PLYMOUTH $339
1936 De Luxe 2-Door Sedan. Excellent black finish; clean interior in nice condition; fine tires and a thoroughly reconditioned motor. Now is the time to step up to a later, safer car and save money. Liberal trade. Convenient terms.
STEUART MOTOR CO.
6th and New York Ave. N.W. NA. 3000

PLYMOUTH $275
1935 4-door Trunk Sedan; a wonderful value; paint, interior, tires, top and motor O. K. See, drive and compare its worth; trade your '31 or '32 and step up to a later model; you'll love it!
Lustine-Nicholson Motor Co.
Hyattsville, Md. (Balto. Blvd.) GR. 2200

PLYMOUTH
1939 De Luxe 4-Door Trunk Sedan; practically a brand new car; positively as lovely and as perfect as the day it left the factory. This is a company official's car and can be sold at a most substantial reduction. New car guarantee. Call R. W. Thompson, NA. 1900.
Conditioned by Haley's

PLYMOUTH—1934 4-Door Sedan; heater, used but not abused; shows unusual care; splendid tires and motor; $195. GR. 3650. (Dealer.)

PLYMOUTH—1933 4-Dr. Sedan. Exceptionally clean, mechanically o. k. Must be seen; bargain. GR. 3650. (Dealer.)

PLYMOUTH
1939 Custom Convertible Sedan. Radio equipped, beautiful finish; smart red leather upholstery with top boot to match; white sidewall tires. One of the most beautiful sport jobs in town! This car has been driven by company official, used just enough to permit us to offer it to you at a discount of $200! Call R. W. Thompson, NA. 1900.
Conditioned by Haley's

PLYMOUTH $165
1933 2-Door Sedan. One of the cleanest and most perfect '33 models it has been our pleasure to offer the buyer with less than $200 to spend. You will be more than pleased when you see and drive this unusual automobile. Call R. W. Thompson, NA. 1900.
Conditioned by Haley's

PLYMOUTH $575
1938 4-Door Trunk Sedan. Lustrous black finish, immaculate interior, practically new tires. Here is a car famed for advanced engineering and styling as well as economy, long life and easy riding. Carries 30-day guarantee. Terms.
HYATTSVILLE AUTO CO.
Hyattsville, Md. (Balto. Blvd.) GR. 4020.

PONTIAC $65
1932 4-Door Sedan. Just the car for the beach for the summer; it's economical to operate and not half bad to look at; a most unusual car; has certainly had good care; see, drive and appreciate a real bargain.
Manhattan Auto & Radio Co.
1706 7th St. N.W. NOrth 7557.
Open Evenings—Sunday 'Til 1 P. M.

PONTIAC $145
1934 2-Door Sedan. Here is a car that distinctly reveals the fine care and attention it has received. A car you need not be ashamed of. Ideal second car for the family who have divided interests, buy this for Dad and his fishing trips will be a real pleasure.
Manhattan Auto & Radio Co.
1706 7th St. N.W. NOrth 7557.
Open Evenings—Sunday 'Til 1 P. M.

STUDEBAKER $425
1937 Coupe with rumble seat. Attractive Bermuda blue finish, clean cloth interior of excellent quality, excellent tires and a fine motor. A wonderful bargain; liberal terms and trade.
FASANKO MOTOR SALES.
College Park, Md. (Balto. Blvd.) GR. 3200.

WILLYS $365
1937 De Luxe Coupe. Jet black finish, immaculate interior, practically new tires and a fine motor; very low mileage; appearance and performance positively equal to new; liberal terms.
FRANK SMALL, JR.
SOUTHEAST USED CAR LOT.
1553 Pa. Ave. S.E. LIncoln 2077.

Cash for Your Car.
L. P. STEUART, INC.
1325 14th St. N.W. DE. 4803

THE PLACE TO BUY YOUR USED CAR. NORRIS, INC. Wis. Ave. and Albemarle St. EM. 7286.

EVERYTHING POINTS TO PONTIAC.—ARCADE PONTIAC. 1419 Irving St. N.W. ADams 0575.

DEPENDABLE USED CARS. BARRY-PATE. 1130 Conn. Ave. DI. 4200.

For Finer Used Car Bargains, McKEE SERVICE CENTER. 22d and H Sts. 6658 Wisc. Ave.

Used Car Bargains at New Location, STANLEY H. HORNER, INC. 8th and Florida Ave. N.E. AT. 8204.

FOR ADDED SATISFACTION, SEE ADDISON CHEVROLET. 1437 Irving St. N.W. AD. 5411.

THE PLACE TO BUY YOUR USED CAR. NORRIS, INC. Wis. Ave. and Albemarle St. EM. 7286.

STOHLMAN'S GUIDE TO BETTER USED CARS

Year	Make & Model	Was	NOW
'37	Olds. 4-Door Tour. Sedan	$589	$559
'36	Ford Tudor	$319	$299
'37	Plymouth D.L. Bus. Coupe	$499	$469
'36	Olds. 2-Door Tour. Sedan	$479	$449
'35	Plymouth D.L. 2-Dr. Tr. Sedan	$349	$319
'36	Plymouth D. L. Coach	$399	$359
'36	Buick 4-Door Sport Sedan	$619	$589
'35	Dodge 4-Door Trunk Sedan	$349	$329
'35	Pontiac 2-Dr. Trunk Sedan	$379	$339

Liberal Trade and Terms
STOHLMAN
3307 M St. N.W. MICH. 1646

SPENCE EASLEY

WE'D BETTER BUY A LOT BEFORE YOU LOSE YOUR MIND OVER THAT MONEY.
THERE ALWAYS WILL BE LOTS FOR SALE.
TRY TO BE PLEASANT
WANT ADS THAT MAKE YOU WANT
7-24
The Register and Tribune Syndicate

WINNIE WINKLE

BY JACK PATTON

Something to Look Forward To

BY BRANNER

WELL, WE'VE GOT A JOB DANCING TOGETHER! I'M SO HAPPY!
YEAH! I ONLY WISH MR. NICKOLAS DYMOPOLUS COULD AFFORD TO PAY US MORE THAN $50.
7-24-39

MR. AND MRS.

IT'S NOT MUCH MONEY, BUT LOOK AT THE FUN WE'LL HAVE—
IT SHOULD BE FUN JUST LISTENING TO DYMOPOLUS TALK!
Reg. U. S. Pat. Off. Copyright, 1939, by The Chicago Tribune

The Great Shirt Inventory

BY ARTHUR FOLWELL AND ELLISON HOOVER

NAPOLEON AND UNCLE ELBY

BY CLIFFORD McBRIDE

JOE PALOOKA

Hurt

BY HAM FISHER

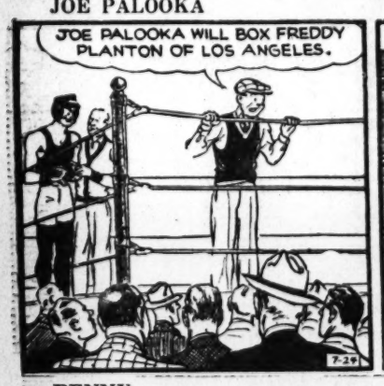

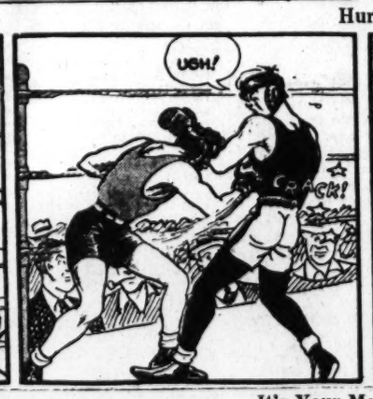

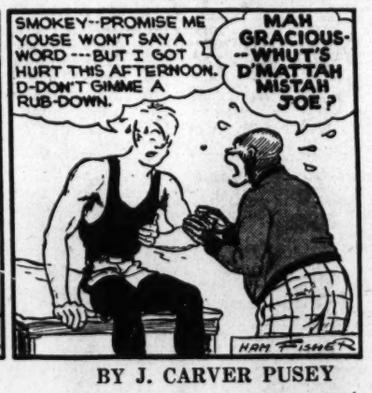
SMOKEY--PROMISE ME YOUSE WON'T SAY A WORD---BUT I GOT HURT THIS AFTERNOON. D-DON'T GIMME A RUB-DOWN.
MAH GRACIOUS--WHUT'S D'MATTAH MISTAH JOE?
HAM FISHER

BENNY

It's Your Move, Benny

BY J. CARVER PUSEY

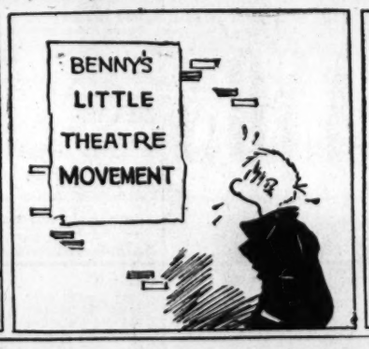

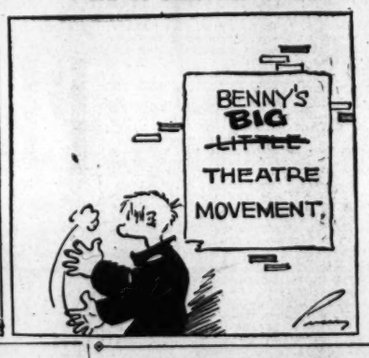

PRIVATE LIVES

By Edwin Cox

ALL WORK & NO PLAY!
A HALF-FIDDLE THAT MAKES NO SOUND IS USED BY VIOLINIST ISO BRISELLI FOR PRACTISING WHEN HE TRAVELS ON TRAINS.
FOLLOWING YE OLDE ENGLISH CUSTOM WHITE HOUSE EMPLOYEES PROVIDED SEVEN HOT WATER BOTTLES FOR THE VISITING BRITANNIC MAJESTIES. BUT THEY WEREN'T USED: IT WAS 85° IN THE SHADE!
"UNDER THE SPREADING CHESTNUT TREE"— MEET AN EX-BLACKSMITH'S HELPER, WHO NOW HOBBIES AT HIS OWN PRIVATE ANVIL —
GEORGE BRENT.
7-24
BLISS

Contract Bridge

By Florence Osborn.

"You fellows look as if you should be out pitching horseshoes, not playing in a bridge tournament," said a city slicker to a pair of sunbrowned New Englanders at the recent southern New England championships. They saw the twinkle in his eye as he said it, and replied with friendly saltiness, "Let's hear your opinion after these boards are played."

Too much schooling never did any one any good. Just like the poor overburdened creature in Dickens' story of "Dombey and Son," who was victim of the "forcing" system of learning, bridge players who know too much are likely to slip in the tracks of their own great thoughts.

On the first hand the New Englanders stole a no-trump game because the New Yorkers made expert instead of dub defense.

The New Englanders, bidding under their man power, with no particular method, reached the perilous contract of three no trump. Nine tricks, for a set of five, can be won against them, but due to the New Yorkers, houghtful play to the first trick, the Yankees ran home with their contract.

Here are the cards, with neither side vulnerable and West dealer:

	♠ A 10 9 7 ♡ A 10 8 6 ◇ J 8 ♣ 10 6 2	
♠ J 5 ♡ 5 4 3 ◇ A K Q 6 5 ♣ K Q 5	NORTH WEST EAST SOUTH	♠ Q 4 ♡ Q 7 ◇ 10 9 7 3 2 ♣ A J 9 8
	♠ K 8 6 3 2 ♡ K J 9 2 ◇ 4 ♣ 7 4 3	

The bidding:

West	North	East	South
1 ◇	Pass	3 ◇	Pass
3 NT.	Pass	Pass	Pass

Opening lead: 10♠

North led the top of his intermediate tenace, the ten of spades, instead of his fourth best. Small was played from dummy, and South hesitated. A beginner would slap on the king and return a spade without thinking—and he would be right. A fine player such as South was, would not believe that West would enter a three no-trump contract without a spade stop; he would figure the ten lead as a short suit play and he might duck, as did South in this case.

The rest need not be elaborated. West hauled in the trick with the spade jack and ran like sixty with his diamonds and clubs. He made four no trump. Hearts and spades fell in great abundance from the North-South hands.

Porterfield Honored

Martinsburg, W. Va., July 23.—Dr. Marvin H. Porterfield, this city, disclosed yesterday he had been named deputy B. P. O. E. grand exalted ruler for the Northern District of West Virginia. He is a past president of the West Virginia Elks Assoication and also past exalted ruler of the lodge here.

The Post Radio Highlights

Lowell Thomas takes to the California redwoods for a vacation and turns over his newscasts to three fellow-explorers: Col. Theodore Roosevelt takes the spot tonight and tomorrow, Dr. Roy Chapman Andrews on Wednesday and Thursday, and Sir Hubert Wilkins on Friday—WMAL, 5:45 p. m.

Funny fellow Joe Frisco guests again with Al Pearce—WRC, 7 p. m.

A car and an icebox vie for the affection and limited greenbacks of Blondie and her Dagwood—WJSV, 6:30 p. m.

Bob Zurke, formerly pianist with Bob Crosby's orchestra, has formed his own swing band and tonight it makes its radio debut over the Magic Key. Col. Stoopnagle, Ed Gardiner, the Rodgers Sisters and LeRoy Miller are other performers—WMAL, 7:30 p. m.

Progress made by the Senate Monopoly Committee in its year of investigating business practices is discussed by its chairman, Senator Joseph C. O'Mahoney (Democrat), Wyoming—WMAL, 8:30 p. m.

Vice President Garner, Speaker Bankhead, Senators Barbour and Gillette and Representative Dempsey take part in the opening of the Radio Gallery of the House of Representatives, planned by Fulton Lewis, jr.—WOL, 9:15 p. m.

The Pageant of Melody, conducted by Henry Weber, presents a program of light classics, with Attilio Baggiore, tenor; Helen Bener, mezzo-soprano, and Mark Love, basso—WOL, 9:30 p. m.

Monday, July 24 — Washington — Eastern Standard Time

	WMAL 476M—630KC	WRC 316M-950KC	WOL 229M-1,230KC	WJSV 206M-1,460KC	
6:00	.....	Gordon Hit'mark.	Art Brown.....	Arthur Godfrey	6:00
6:15	.....	" "	" "	" "	6:15
6:30	Today's Prelude	" "	" "	" "	6:30
6:45	" "	" "	" "	" "	6:45
7:00	" "	" "	" "	" "	7:00
7:15	" "	" "	" "	" "	7:15
7:30	STATION PDS	" "	News	" "	7:30
7:45	PRESENTS	" "	Art Brown	" "	7:45
8:00	" "	News	" "	News	8:00
8:15	" "	Gordon Hit'mark.	" "	Arthur Godfrey	8:15
8:30	Earl Godwin...	" "	News	Magic Carpet..	8:30
8:45	Breakfast Club.	Life Beautiful...	Art Brown	Bach. Children	8:45
9:00	Thunder	Man I Married...	" "	Kitty Kelly ...	9:00
9:15	Josh Higgins...	John's Other Wife	" "	Myrt & Marge	9:15
9:30	Jack Berch....	Just Plain Bill...	Melody Strings .	Hilltop House.	9:30
9:45	Miller's Orch....	Woman in White.	News	Stepmother ...	9:45
10:00	Mary Marlin....	David Harum....	Musical Potpourri	In Hollywood..	10:00
10:15	Vic and Sade...	Lorenzo Jones...	Traffic Court....	Baines	10:15
10:30	Fran Allison ...	Widow Brown...	Keep Fit	Big Sister.....	10:30
10:45	Jack Foy	Road of Life....	Garden Club	Aunt Jenny...	10:45
11:00	Dorothy Dreslin	Romanelli Orch..	Meet Miss Julie.	Joyce Jordan..	11:00
11:15	The Kidoodlers.	The O'Neills.....	Morning Concert.	Nancy James..	11:15
11:30	National	Mary Mason....	The Joyce	Helen Trent ..	11:30
11:45	Farm and	" "	Trio	Our Gal Sunday	11:45
	AFTERNOON PROGRAMS				
12:00	Home Hour	News	The Happy Gang	Goldbergs	12:00
12:15	" "	Gordon Hit'mark.	News	Life, Beautiful.	12:15
12:30	Peables	Devotions	Walkathon	Road of Life..	12:30
12:45	News; Encores.	Words and Music	Luncheon Music..	T. Day Is Ours	12:45
1:00	Adventure in	Betty & Bob....	Nagel's Orch....	Reporter	1:00
1:15	Reading	Grimm's Daughter	Tony Wakeman..	Dr. Susan	1:15
1:30	Manhattan	Valiant Lady....	" "	Your Family...	1:30
1:45	Melodies	Church Hymns...	" "	Girl Marries...	1:45
2:00	Marine Band...	Mary Marlin.....	Tony Wakeman..	C. Alice Blair.	2:00
2:15	" "	Ma Perkins.....	" "	News, Music...	2:15
2:30	" "	Young's Family..	" "	Elinor	2:30
2:45	Between B'kends	Guiding Light...	" "	Lee	2:45
3:00	Club Matinee ..	Backstage Wife..	News	Ruth Carhart..	3:00
3:15	" " ..	Stella Dallas....	Tony Wakeman..	Melody	3:15
3:30	" " ..	Vic and Sade...	" " ..	Weavers	3:30
3:45	" " ..	Midstream	" " ..	Rhythmaires ..	3:45
4:00	Glenn Miller's	The O'Neills.....	" " ..	Exploring	4:00
4:15	Orchestra	Song Sweets....	" " ..	Music	4:15
4:30	Anth'y's Affairs	Musings	" " ..	Barry Wood...	4:30
4:45	News Flashes...	"	" " ..	Adven. Science	4:45
5:00	Jimmy Allen....	Science in News.	Walkathon	World Dances.	5:00
5:15	Radio Center	Paradise Isle....	Music of Today..	Tenn. Singers..	5:15
5:30	Varieties	News; Music....	Cocktail Capers.	News, Time Out	5:30
5:45	Theo. Roosevelt	The Plainsman..	Johnson Family.	Arch McDonald	5:45
	EVENING PROGRAMS				
6:00	Orphans of	Fred Waring....	Sports Resume..	Amos & Andy.	6:00
6:15	Divorce	Luther Singers...	Walter Compton.	Michael Loring.	6:15
6:30	Sports Review..	Streamliner	Lone Ranger	Blondie; Penny	6:30
6:45	Science on Mar..	" " ...	" "	Singleton	6:45
7:00	Intermezzo	Al Pearce and	Fulton Lewis, jr..	Accent on	7:00
7:15	District News...	His Gang	Buck Rogers ...	Music	7:15
7:30	The	Margaret Speaks	Modern Melodies.	Modern	7:30
7:45	Magic	" "	Easy Bill	Minstrels	7:45
8:00	Key	Doctor I. Q.....	Piano Lessons...	Man About	8:00
8:15	Hour	" "	E. C. Hill.....	Hollywood	8:15
8:30	Natl. Radio	Horace Heidt's	St. Mary's	G. Lombardo's	8:30
8:45	Forum	Orchestra	Novena	Orchestra	8:30
9:00	True or	Contented	News	So This	9:00
9:15	False	Program	Senate Radio....	Is Radio!	9:15
9:30	Gray Gordon's	Sensations	Henry Weber's	Grant Park	9:30
9:45	Orchestra	and Swing	Pageant of	Concert	9:45
10:00	B. Winton's	News	Melody	News, E. C. Hill	10:00
10:15	Orchestra	Starlight Roof ..	Fio Rito's Orch..	Int'lude, Scores	10:15
10:30	Round	Jack Little's	News	Let's Go Native	10:30
10:45	Table	Orchestra	Walkathon	Courtney's Or.	10:45
11:00	Discussion	Sports Resume..	Wayne King's	Buddy Rogers'	11:00
11:15	Music	The	Orchestra	Orchestra	11:15
11:30	You	Musical	Jack Teagarden's	Ted Weems'	11:30
11:45	Desire	Caravan	Orchestra	Orchestra	11:45
12:00	Night Watchman	Sign Off.....	Lonely Hour	Weather F'cast	12:00
12:15	" "	.....	" "	Sign Off	12:15
12:30	" "	.....	" "	.....	12:30
12:45	" "	.....	....	.....	12:45
1:00	Sign Off	.....	Dance Music	.....	1:00

The Federal Diary

By The Diarist

Like the trains to New York, excursions to the World's Fair go on forever. Now the In-Com-Co Club (the code book says "Interstate Commerce Commission") is planning still another perisphere jaunt. This one will take place over Labor Day and further details about the excursion are promised for the middle of August.

So far the schedule runs like this: Train leaves Washington at 1:30 p. m. on Saturday. Excursion says goodby to New York some time around 3:45 p. m. on Tuesday. That, of course, means without extraneous circumsances . . . like being marooned in a parachute jump until the news photographers have time to come around and take a picture that doesn't even look like you.

Which way the wine is flowing comes out in a report to the Department of Commerce from United States Vice Consul Frank Cussans, who sends the figures from Bordeaux.

Accerding to Cussans, from June 1 to 24 about 71,435 gallons of grape juice with a punch came across the ocean. And not a letter from a shipwrecked sailor in any one of them. The French took $219,666 for this service. A year ago exports from La Belle to Uncle Sam were a good bit less, hitting a high of $95,952. In case you're interested, this figure means, in gallons, 30,111.

Names make news is an old but hearty idea which Arthur M. MacMahon and John D. Millett are using in their book, "Federal Administrators," recently rolled off the Columbia University Press.

Supplanting dusty details with case histories of Federal brass hats, it purports to be "a biographical approach to the problem of departmental management."

Part I concerns itself with "The Organs of Leadership," a general statement of the needs of governmental machinery. Part II, "Undersecretaries and Assistant Secretaries: An Historical Account," traces tendencies in branches of the Government by tracing the careers of men who have served in Cabinet posts and other branches. Part III, "The Bureau Line," garners in a lot of other posts in the Federal line-up.

Say the authors, getting up steam on page 1, "If the departmental system is to have reality, each department must have a central personnel above the level of its bureaus. Without a corps of able aides, few in number but carefully organized with reference to the several phases of leadership, a secretary can neither innovate nor supervise."

In some ways this sounds like something we've heard of before called a "Brain Trust" . . . the smart young men who form an informal council of state.

Cabinet meetings are scored because they are seldom organized. . . . "Cabinet discussion is unplanned and unprepared." Say the authors: "It would doubtless be helpful if the President's staff (duly equipped for the tasks of over-all management and proceeding upon the basis of current canvasses of departmental problems) would sharpen Cabinet meetings by selecting the main items of discussion and by framing and announcing agenda."

More about MacMahon and Millett later: They sound interesting so far.

With Mussolini's Tyrol in the news, maybe it might be interesting to know . . . for parlor games anyway . . . that actually it's a very peaceful area, and that such placid occupations as agriculture, grazing and forestry are the most generally followed. At least, that's what the Department of Commerce says in an economic survey made by the Regional Information Division, Bureau of Foreign and Domestic Commerce.

Traditionally, the Tyrol, according to the history books, always has been a well-gnawed bone of contention between Austria and Italy. In connection with this, the report states that the "minority problem involves chiefly the less populous northern sections along the Austrian (German) frontier. It should be noted that the city of Bolzano, where Italy has expended a great deal of effort at industrialization, is in the northern section."

Question (for a parlor game): Is Mussolini interested in Tyrol industrialization for Italians only, or is he selflessly concerned in the return of a German minority to its waiting Vaterland?

Or is this too complicated for Monday morning?

They'll be asking some new questions in the preview census out in Indiana next month. The answers from along the Wabash will provide statistics on internal migration, education, income, housing, employment and unemployment, according to Secretary of Commerce Hopkins.

Here are a few of them: Is the home owned free of debt, owned mortgaged, or rented? Was this person at work any time during the week August 6-12, 1939? If not at work, was this person seeking work?

Final selection of the questions to be asked in the general population census in 1940 will not be made until the results of the special census have been analyzed and appraised.

Nunemaker Chosen

Frederick, Md., July 23.—Guy S. Nunemaker, a retired electrical engineer, was named burgess of Emmitsburg to fill out the unexpired term of the late Michael J. Thompson.

NUTS AND JOLTS

ANY RADIO REPAIRED!
REGARDLESS OF CONDITION
FREE Pickup & Delivery
S & S Radio Service Co.
75c Parts Reasonable If Needed
1420 Wisconsin Ave. N.W.
MIchigan 4333

PULITZER PRIZE NOVEL

THE YEARLING

By Marjorie Kinnan Rawlings

CHAPTER XLVIII

THEY RESTED, then bent to the work of slicing out the tail meat, which, smoked, would make convenient hunting rations for the dogs. Penny turned back the hide and sliced out the layers of fat.

M. K. Rawlings

"The 'gators is one thing got fat on the flood," he said.

Jody sat back on his heels with his knife in his hand.

"And likely the moccasins and the turtles," he said.

"And the birds now," Penny said. "All excusin' the turkeys, the birds ain't suffered pertickler."

Jody pondered the strangeness of it. The creatures of the water and the creatures of the air had survived. Only the things whose home was on the solid land itself had perished, trapped between the alien elements of wind and water. The thought was one of those that stirred him, and that he could never bring to earth to share with his father. It moved now across his mind like a remnant of the morning's haze. He returned to the fat of the alligator.

The dogs were not tempted by the 'gator flesh, just as frogs were not to their taste, or coots, or ducks that fed on fishy matters. But when the tail meat, pink as veal, was smoked, the foreign taste and odor would disappear and they would eat it when no better meat was at hand. Penny emptied the lunch from the saddlebags and filled them with the strips of meat and of fat. He looked at the package of food.

"Kin you eat now, boy?"

"I kin near about eat ary time."

"Then we'll eat it jest to be done with it."

They washed their hands in the running creek and went to the head of the spring for drinking water. They lay flat on their bellies and drank deeply. They opened the lunch and divided it evenly into two portions. Penny left a biscuit filled with mayhaw jelly and a square of cassava pudding. Jody accepted them gratefully. Penny looked at the small, protruding belly.

"Where you put it all, I cain't see. But I'm proud I got it to give to you. There was times when I were a boy, they was sich a passel of us my own belly lay mighty flat."

THEY LAY comfortably on their backs. Jody stared up into the magnolia tree over him. The undersides of the thick leaves were like the copper pot that had belonged to his mother's grandmother. The red cones of the magnolia were beginning to spill their seeds. Jody gathered a handful and dropped them idly on his chest. Penny rose lazily and fed the dogs the scraps. He led Caesar to the spring to drink. They mounted and turned north toward Baxters Island.

West of Sweetwater Spring, Julia began to work a trail. Penny leaned down to look at it.

"Now that's a mighty fresh buck track she's got there," he said. "I've a notion to leave her foller it."

Her tail was in constant motion. Her nose was glued to the ground. She moved ahead rapidly. She lifted her nose high and began to trot with a gaited motion, scenting only by the wind.

"He must o' cut in right ahead of us here," Penny said.

The trail kept to the road for several hundred yards, then turned to the right. Julia gave a high thin cry.

Penny said, "Now he's clost. I'll bet he's layin' up right in the thick."

He rode into the thicket after the dog. She bayed and a buck swayed to its knees and leaped to its feet. The buck was in full antlers. Instead of rushing away in flight, he charged headlong at the dog. The reason was instantly plain. A doe lifted her smooth unhorned head beyond him. Because of the interruption of the flood, the deer were late with their mating. The buck was courting and ready for fight. Penny held his fire, as he did often when a thing was strange. Old Julia and Rip were as amazed as he. They were fearless with bear and panther and wildcat, but here, they had expected the game to run. They retreated. The buck pawed the earth like a bull and shook his antlers. Julia gathered her wits and jumped for his throat. He caught her on his horns and tossed her into the bushes. Jody saw the doe wheel and bolt away. Julia was unhurt and came back for action. Rip was at the buck's heels. The buck charged again, then stood at bay with lowered antlers.

Penny said, "I'm short sorry, olfeller," and fired.

THE BUCK DROPPED, kicked a moment and lay still. Julia lifted her hound's voice in a howl of triumph.

Penny said, "Now I hated to do that."

The buck was large and fine, well fattened on acorn mast and palmetto berries. His red coat of summer, however, was already shabby. It had turned to the winter's grayness, the color of the Spanish moss, or the lichens that grew on the north side of the pine trees.

"A month from now," Penny said, "what with runnin' all over the scrub courtin', he'd of been pore and his meat stringy."

He stood beaming.

"Now ain't this our day, boy? Ain't this jest our day?"

They dressed the buck.

Penny said, "I mistrust kin old Caesar tote all we got."

"I'll walk, Pa. Do the buck weigh more'n me?"

"As many stone agin. We'd both best walk."

Caesar accepted his load patiently. He seemed to have no fear of the yearling bear, as he had had of the large one. Penny walked ahead, leading him. Jody felt as fresh as though the day were only beginning. He ran in front. The dogs trailed behind. It was not much after noon when they reached the clearing. Ma Baxter was not expecting them so soon. She heard them and came to the gate to meet them. She shaded her eyes against the sun. Her heavy face lightened at sight of the game.

"I don't mind stayin' alone when you all come home with sich as that," she called.

Jody broke into a babble of talk. His mother only half listened, concerned with the quality of the meat of buck and bear. He left her and slipped into the shed to Flag. There was not time to sit and talk. He let Flag smell his hands and shirt and breeches.

"That's bear smell," he told him. "You run like lightnin' do you ever smell it clost. And that's wolf. Since the flood, they're wusser'n the bear, but we shore cleaned 'em out this mornin'. There's three-four left, and you run from them. Now t'other smell is your kinfolks." He added with a horrified fascination, "Mebbe your daddy. No need to run from them. Yes, they is, too. A ol' buck'll kill a fawn or a yearlin', Pa says, times in ruttin' season. You jest run from ever'thing."

Flag switched his white tail and stamped his feet and tossed his head.

Don't you say 'No' to me. You listen to what I tell you."

HE UNTIED HIM and took him outside. Penny was calling him to help with the carrying of the game to the back of the house. Flag bolted at scent of the bear, then returned to sniff cautiously from a distance, canning his slim neck. The skinning and cutting up of the meat took the rest of the afternoon. Dinner had not been cooked. They were not hungry and Ma Baxter waited and cooked the big hot meal an hour ahead of the usual supper time. Penny and Jody ate ravenously at first, but were suddenly so tired that appetite left them when they were half through. Jody left the table to go to Flag. The sun was only now setting. His back ached and his eyes grew heavy. He whistled Flag in. He had wanted to listen to his mother's and father's talk about the trading, and to decide what he wanted from Jacksonville for his special portion. But his eyes would not stay open. He stumbled into bed and was instantly asleep.

Penny and Ma Baxter spent the evening discussing their most urgent needs for the winter. Ma Baxter drew up at last a list, carefully written in pencil on ruled paper.

A bolt good wool for huntin jeans for Mr. B & Jody

A haf bolt perty blue and wite check gingham for Mrs. B now a real perty blue
A bolt domestick
A sack cofee beans
A barrl flowr
A ax hed
Sack salt 2 lb sody
2 stiks lead for shot
Buckshot 4 lb
Some more shel casis Mr. B's gun
1 lb powder for shels
Homespun 6 yd
Hickory shirtin 4 yd
Osnaburg 6 yd
Brogan shoes, Jody
½ quire paper
1 box buttons, pantaloon
1 paper shirt buttons
1 bottle caster oil 50c
1 box worm candy
1 box liver pills
1 pain curer
1 vial laudnum
1 do camphire
1 do Paragorick
1 do lemon
1 do pepermint

Now if enuf money left 2 yd black alpacy

The Forresters stopped the next morning on their way. Jody ran out to meet them and Penny and Ma Baxter followed. Buck and Mill-wheel and Lem were crowded together on the wagon seat. The wagon body behind them was filled with a quarreling, wrestling, whining tangle of shiny black fur, sho through with flashes of small teeth and claws and pairs of bright beady black eyes. Their individual ropes and chains were hopelessly tangled. A barrel of moonshine whisky stood in the middle. One cub with a longer chain had climbed to its top and sat loftily above the tumult. Jody pumped up on a wagon wheel to peer in. A clawed paw went past his face and he dropped back to the ground. The wagon-load was bedlam.

Penny called, "Don't be surprised do all Jacksonville take out and foller you."

Mill-wheel said, "Mebbe hit'd raise the price."

Buck said to Jody, "I cain't git over how Fodder-wing would of loved to of seed 'em."

If Fodder-wing had been alive, Jody thought wistfully, the two of them might have been taken along to Jacksonville. He looked longingly at the cramped space on the floor-boards under the men's feet. He and Fodder-wing could have sat there comfortably, and so have seen the world.

To Be Continued Tomorrow.

Grin and Bear It

By Lichty

"Oh, just tie some of the luggage on the running-board—these autograph albums simply have to go in a safe place!"

Daily Cross Word Puzzle

ACROSS
1 Positive
9 Blemishes
10 Still
14 Retired
15 Macaw
16 Succulent plant
17 Above
18 Assessed
19 Stretched
20 The entertainment of strangers
22 Beat with a stick
23 Bohlam
24 Vessel common in the Levant
26 Phoebus
29 Shield
31 Dinner courses
35 An instrument of solid glass with triangular end
37 Water clock
39 Egyptian singgirl.
40 Periods of immense duration
41 Rise in thought
43 Quells
44 Circuit
45 Attempts
46 Timber at the foot of a door
48 Being
49 French stoneware
51 Roster
53 Syllabus
56 A Polish dance
61 Pocket case
62 Vassal
63 Ottoes
64 Tenor violin
65 Bygone
66 Bobbin
67 Permits
68 Toils
69 Device producing artificial light

DOWN
1 Flowing
2 An easy pace
3 Quickly
4 Exact copy of a writing
5 Malayan garment
6 Uses
7 Affirmation
8 Playing cards
9 Sorrowful
10 Deluxe
11 Exclamation
12 Bumpkin
13 Measure
21 Suppose
22 Influence
25 Serpents
26 Extra
27 Heraldic fillets
28 Walks lamely
30 Bitter plums
32 Sun-dried brick
33 Exhaust
34 People of Turkestan
36 Harems
38 Preserved in a silo
40 Hartebeest
43 A circuit
44 In addition to
47 Compares
52 Convolution
55 Dexterity
57 Wild duck
58 Turkish standard
59 Seaweed
60 Cut short
62 Cut short

Solution to Saturday's Puzzle

R	O	C	K		C	R	I	S	P		A	R	E	S
U	P	O	N		R	I	V	A	L		C	O	R	E
N	E	R	O		A	D	A	G	E		C	A	G	E
G	N	A	W	I	N	G		E	T	H	E	R	O	N
			I	N	N	E	R		H	I	D			
S	H	A	N	T	Y		E	S	O	T	E	R	I	C
C	A	D	G	E		A	F	A	R		D	O	N	E
O	D	A		R	E	G	U	L	A	R		W	A	N
P	E	P	O		N	O	S	E		A	D	E	P	T
E	S	T	R	A	N	G	E		R	I	A	L	T	O
		O	W	E		R	E	I	N	S				
C	O	N	G	E	A	L		L	A	S	H	I	N	G
A	L	O	E		G	I	G	O	T		I	C	O	N
K	E	E	N		O	M	E	G	A		N	E	V	A
E	A	S	Y		N	A	M	E	S		G	R	I	T

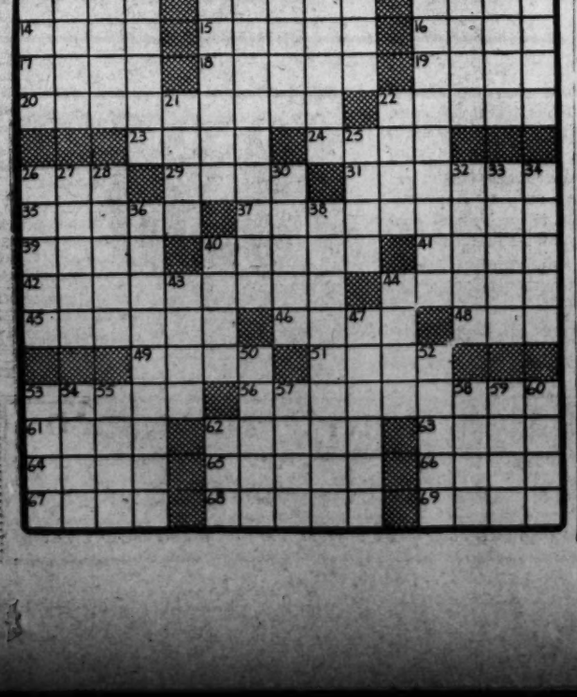

TERRY AND THE PIRATES — Commuter Special — BY MILTON CANIFF

HER MEN SCATTERED BY A MACHINE GUN THE ARMORED CAR CREW CARRIED TO THE MOUNTAIN, THE DRAGON LADY SLIPS AWAY—AND, WITH TERRY'S HELP, COMMANDEERS THE AUTOMOBILE—LEFT GUARDED BY ONE LONE SOLDIER...
A WOMAN AND BOY... SHE FORCED ME TO DISARM—THEN DROVE OFF IN THE WAR VEHICLE!
BEHOLD, SHE PAUSES! WE MAY YET RETAKE OUR PROPERTY!
THE CAR IS SLOWING UP TO SWING US ON! RUN, APRIL—TO APPROXIMATE THE SPEED!
UP YOU GO, HONEY!
OH! MY ANKLE!
7-24

BIG CHIEF WAHOO — BY SAUNDERS AND WOGGON

IN A LONELY SPOT ON THE GREAT AMERICAN DESERT!
KONK!
UGH! SPRING WATER GOTTUM KICK LIKE FIRE WATER! WAHOO FEEL WOOZY!
I'M SORRY, STRANGER!
BUT I HAD TO STOP YOU FROM DRINKING THAT WATER! WHERE ARE YOU HEADED FOR?
UGH!
WARNING THIS WATER DEADLY POISON
WAHOO SORTA FORGET—
YOU'RE IN NO CONDITION TO BE ALONE ON THIS DESERT—BETTER COME WITH ME!

MICKEY FINN — Bargain Hunter! — BY LANK LEONARD

UNCLE PHIL HAS DECIDED TO BUY A TAXICAB WITH THE $500.00 THAT MR. MINTMORE GAVE HIM, AND TAKE MICKEY IN AS A PARTNER!
BUT UNCLE PHIL—I DON'T KNOW A THING ABOUT THE TAXI BUSINESS!
I'LL LEARN YOU! REMEMBER, I USTA DRIVE A HACK FOR HICKEY'S LIVERY STABLE—AND I KNOW ALL THE ANGLES!
BUT DRIVIN' A HORSE AND DRIVIN' A TAXI IS TWO DIFFERENT THINGS!
NO IT AIN'T. YOU GIVE ONE OATS AND THE OTHER GAS, THAT'S ALL—NOW I'VE GOT IT ALL FIGURED OUT! I'LL DRIVE DAYS AND YOU'LL DRIVE NIGHTS!
BUT YOU'VE ONLY GOT $500! YOU CAN'T BUY A CAB THAT WOULD STAND STEADY RUNNIN' FOR THAT!
YOU DON'T THINK SO, EH? WELL COME WITH ME AND I'LL SHOW YA!
I'LL LET YOU HAVE IT FOR THREE HUNDRED BUCKS! BUT NOT A CENT LESS!
OKAY! IT'S A DEAL!

DIXIE DUGAN — Tea for One — J. P. McEVOY AND H. J. STRIEBEL

WHEN THE PROSPEROUS LOOKING YOUNG MAN TOOK ADVANTAGE OF DIXIE'S "FREE TEA" SIGN THE GIRLS THOUGHT HE WAS JUST A CHEAPSKATE BUT—
LOOK—HE LEFT A WHOLE DOLLAR!
SAY—! THAT BOY'S ALL RIGHT!
WELL—OUR "BUSINESS" CLOSED WITH A BANG, AT LEAST!—LET'S GET THIS TABLE OUT OF THE WAY!
WAIT, DIXIE!
I WOULDN'T TAKE THAT TABLE AWAY. HE MAY COME BACK TOMORROW
BUT, MICKEY, WE CAN'T RUN A BUSINESS FOR JUST ONE CUSTOMER
NOT EVEN FOR THAT CUSTOMER?

DONALD DUCK — Capacity Load—One Ton! — BY WALT DISNEY

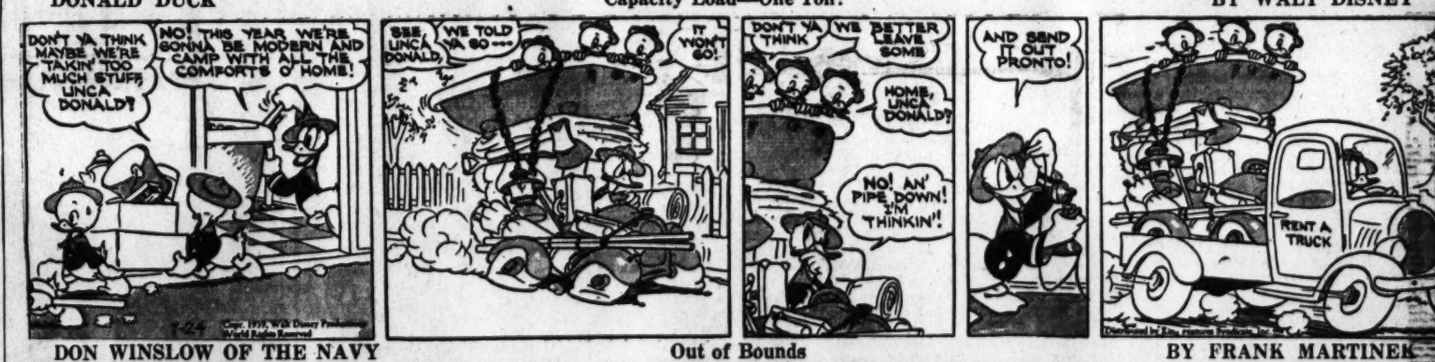
DON'T YA THINK MAYBE WE'RE TAKIN' TOO MUCH STUFF, UNCA DONALD?
NO! THIS YEAR WE'RE GONNA BE MODERN AND CAMP WITH ALL THE COMFORTS O' HOME!
SEE, UNCA DONALD, WE TOLD YA SO—
IT WON'T GO!
DON'T YA THINK WE BETTER LEAVE SOME HOME, UNCA DONALD?
NO! AN' PIPE DOWN! I'M THINKIN'!
AND SEND IT OUT PRONTO!
RENT A TRUCK

DON WINSLOW OF THE NAVY — Out of Bounds — BY FRANK MARTINEK

NEAR THE CREST OF VIRGINIA'S BLUE RIDGE MOUNTAINS A SLOW TRAIN BEARING DON WINSLOW'S COT WHEEZES TO A STOP AT A TINY STATION IN THE PINES
GOT TO WAIT, SI—THEY'RE TAKIN' OFF THAT SICK FELLER—
WELL, BY GRAVY! I NEVER KNEW THERE WAS A HOSPITAL ANYWHERE IN THESE PARTS!!
ONCE OUT OF SIGHT OF THE RAILROAD, THE AMBULANCE SUDDENLY PICKS UP SPEED—BUMPING ALONG WITH STRANGE DISREGARD FOR A SICK MAN'S COMFORT—
—AND NOW IT SWINGS INTO A CLEARING AND HALTS BESIDE A BUILDING WHICH IS DECIDEDLY NOT A SANITARIUM—WHAT GOES ON HERE ANYWAY?

NED BRANT—A Story of College Athletics — BY BOB ZUPPKE

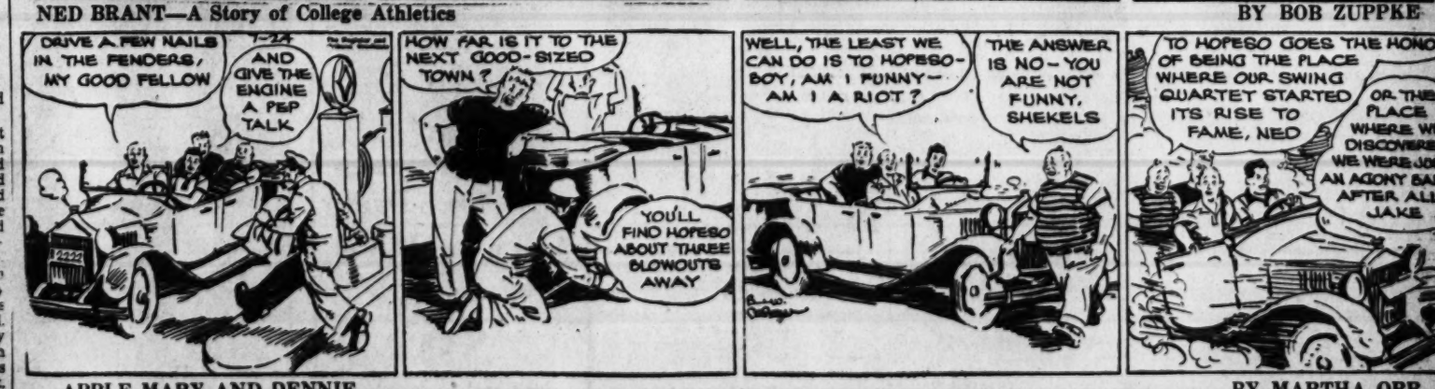
DRIVE A FEW NAILS IN THE FENDERS, MY GOOD FELLOW
AND GIVE THE ENGINE A PEP TALK
HOW FAR IS IT TO THE NEXT GOOD-SIZED TOWN?
YOU'LL FIND HOPESO ABOUT THREE BLOWOUTS AWAY
WELL, THE LEAST WE CAN DO IS TO HOPESO-BOY, AM I FUNNY—AM I A RIOT?
THE ANSWER IS NO—YOU ARE NOT FUNNY, SHEKELS
TO HOPESO GOES THE HONOR OF BEING THE PLACE WHERE OUR SWING QUARTET STARTED ITS RISE TO FAME, NED
OR THE PLACE WHERE WE DISCOVERED WE WERE JOST AN AGONY BAND AFTER ALL, JAKE

APPLE MARY AND DENNIE — BY MARTHA ORR

FINE RAIN, MARY... REGULAR GOSLIN' DROWNDER! SURE WILL DO THE GARDEN GOOD!
THAT GARDEN WILL CUT OUR GROCERY BILLS DOWN TO NEARLY NOTHING THIS SUMMER.
HECK! THERE'S NOTHING TO DO IN THE COUNTRY WHEN IT RAINS!
THAT'S WHY BILL LIKES IT!
GO ON TO BED, CHILD... YOU MAKE ME NERVOUS!
YEP! THERE'S NO LULLABY LIKE RAIN ON A TIN ROOF!
GEE!..I DIDN'T WANT TO WORRY GRANDMA AND BILL, BUT MAYBE I SHOULD HAVE TOLD THEM WHAT TESSIE TULLIVER SAID ABOUT HER UNCLES PLANNING TO DO US DIRT WHEN IT RAINS.

Antispy Cases Up Six-Fold, FBI Reports

1,651 Handled in Last Year Compared to 250 In Preceding Period

Espionage investigation in this country increased more than six-fold in the war scares of the last year, a report issued by the Federal Bureau of Investigation revealed last night.

The report disclosed that 1,651 cases were handled by the FBI in the fiscal year which ended June 30 as compared with 250 in the previous 12 months.

Only 35 cases was the yearly average for five years preceding 1938.

The annual report, presented by J. Edgar Hoover, FBI director, to Attorney General Murphy, was sketchy in regard to spy activities. Neither the types of cases nor the location of main spy activity was listed. No details were given as to nations involved.

Three Important Trials

It is known, however, that only three prosecutions took place in the last year, two on the West Coast and the other at the Panama Canal, arrests in the New York Nazi spy cases having been made in March, 1938. In the West Coast cases three men were convicted, one for selling United States aviation secrets to Japan and two for obtaining from United States Navy files information for the Soviet Union on Japanese activities in this country. The Panama Canal case involved four Germans, two of whom were convicted of taking illegal photographs.

The Attorney General indicated recently that the FBI expected a further increase in espionage investigations in the calendar year, 1939.

He said counter-espionage work was under way along the Pacific Coast. The West Coast, from San Diego to Seattle, is dotted with important Army and Navy bases, aviation plants and oil reserves. Although he said espionage investigations were concentrated on the West Coast, he indicated FBI agents also were keeping a sharp watch on military and naval centers on the Eastern Seaboard.

2 Kidnapings Unsolved

Hoover's report revealed that kidnaping has become an unprofitable enterprise in the seven years since enactment of the Federal kidnaping law in June, 1932. Of 156 cases investigated by the FBI in that time, all but two have been solved.

"In the other two," the report said, "investigation is pending toward the identification of the perpetrators."

The unsolved cases involved boys, both of whom were found dead. The victims were Charles F. Mattson, 10 kidnaped near Everett, Wash., December 27, 1936, and 12-year-old Peter D. Levine, who disappeared February 24, 1938, at New Rochelle, N. Y.

In the year 5,162 convictions were secured in Federal courts in cases investigated by FBI agents. Convictions were obtained in 96 per cent of the cases handled.

The Attorney General, in commenting upon the report, said it "is an excellent indication of what can be achieved by an alert, competent law enforcement agency."

Bank Robberies Cut

He claimed "aggressive leadership, high personnel standards and an insistence upon efficiency in operation" insured the bureau's success, permitting it to "increase in its usefulness as a protector of life, property and the citizen's peace of mind."

The report pointed out, however, that "many difficult problems arose during the past year, occasioned by a shortage of personnel, extensive judicial investigations, widespread antitrust investigations and the growing menace of espionage to our Nation."

There were no data listed on either judicial investigations or antitrust cases.

Other results produced by the FBI in the last year included return of 3,982 stolen vehicles valued at $1,713,153; location of 9,823 fugitives from justice, and the conviction of 99 extortionists, 337 bank robbers and 524 white slave operators.

The report pointed out that bank robberies reached their peak in 1932 and have declined more than 80 per cent since that time. The first Federal bank robbery statute was approved in May, 1934.

Hearing to Begin Aug. 14 on Estate Of Dr. Triplett

Woodstock, Va., July 23 (AP).—Under order of the Shenandoah County Circuit Court, Commissioner Richard Wright, jr., will open hearings here August 14 to determine whether the estate of Dr. Joseph I. Triplett, Mount Jackson and Woodstock banker and miller, is sufficient to carry out the intent of his will.

Provisions of the Triplett will, in litigation for about ten years, have been upheld by the Virginia Supreme Court of Appeals.

The will provides that after payment of certain bequests the bulk of the estate be set aside for the building and endowment of the Triplett Business College at Mount Jackson for the benefit of boys in Shenandoah and Frederick counties, Virginia, and Pendleton, Hardy, Grant, Hampshire and Berkeley counties in West Virginia.

Ship Movements

Out of New York
Arrived Yesterday
California, from Glasgow.
Gripsholm, from Gothenburg.
Manhattan, from sea cruise.
Quirigua, from Port Limon.
St. John, from Yarmouth.
Arrive Today
American Merchant, from London.
Carinthia, from Liverpool.
Argentina, from Buenos Aires.
Ancon, from Cristobal.
Monarch of Bermuda, from Bermuda.
Cottica, from Paramaribo.
Coamo, from Trujillo City.
Ponce, from San Juan.
Arrive Tomorrow
Mauretania, from Southampton.
American Shipper, from Liverpool.
City of Baltimore, from San Francisco.
Santa Rosa, from Cartagena.
Siboney, from Vera Cruz.
Sail Today
Bremen, for Cherbourg.
Gripsholm, for Baltic cruise.
City of Norfolk, for Cristobal.
St. John, for Yarmouth.
St. Louis, for Halifax.
Sail Tomorrow
California, for Belfast.
Nieuw Amsterdam, for Plymouth.
Carinthia, for Canadian cruise.
Caso Aruba, for Aruba.
Monarch of Bermuda, for Bermuda.

Congregation Grown From 29 to 320 Marks 20th Anniversary of Mr. Manken's Church

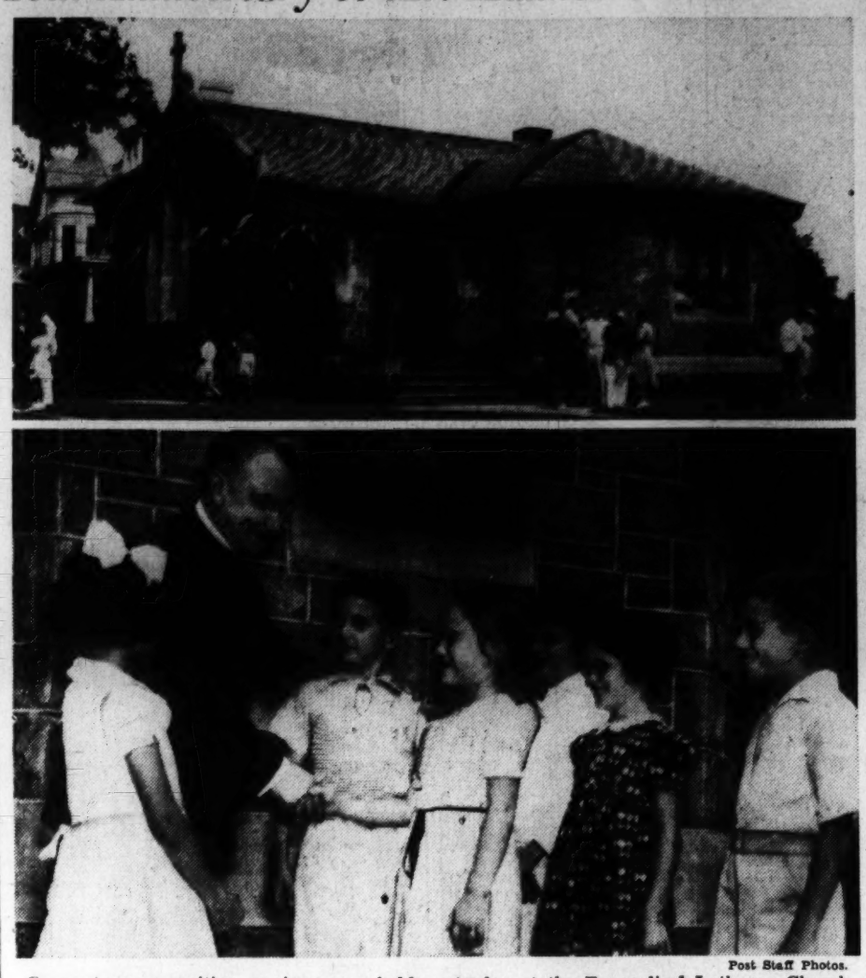

Post Staff Photos.

Cornerstone recognition services were held yesterday at the Evangelical Lutheran Church of the Incarnation at Fourteenth and Gallatin streets northwest. Top—General view of church. Directly above—Younger members of church extend best wishes to the pastor, the Rev. Henry Manken, jr. Left to right—Phyllis Schweitzer, the Rev. Mr. Manken, Donald Hankla, Ruth Ostermayer, Milton Benson, Doris Ritchie and Earl Dinsmore

Twenty years ago the Rev. Henry Manken, who just came to Washington from Baltimore, dedicated the cornerstone of a church at Fourteenth and Gallatin streets northwest before a congregation of 29. Yesterday his church membership numbered 320 as he celebrated the anniversary with the Psalm and hymns used in 1919 at the cornerstone ceremony.

The international situation today duplicates that of the eighth century B. C., when the Prophet-Statesman Isiah warned his people not to seek "entangling alliances," Mr. Manken told the congregation at the 11 a. m. services. There was fear of invasion at that time, he said, but the prophet foretold that "God would lay in Zion a sure foundation, a tried cornerstone and he that believes will not make haste."

The lessons and the sermon text (1 Peter, 2:4-5) were those used by the pastor at the 11 a. m. services 20 years ago, were held at the home of H. A. Benner, 1400 Ingraham street northwest.

Speaking of the church building, now completed except for the auditorium, Mr. Manken said that "a Christian church can't be built upon mere worldly wisdom and human pride."

There must be "an interplay of material and spiritual elements," he said, pointing out that while the cornerstone and the building are material, they symbolize a spiritual faith.

Ship Crushed Seeking Route Across Arctic

Oklahoma Evangelist's Attempt at Northwest Passage Ends on Rocks

By the Associated Press

Seward, Alaska, July 23.—An Oklahoma farmer-evangelist's hopes of leading the first West-East "Northwest Passage" Expedition around North America lay wrecked upon a rocy Alaskan beach today, while a Coast Guard cutter carried the party back toward this port.

The cutter Morris, after standing by to help Dr. Homer Flint Kellems and his crew in salvage operations at the wrecked Pandora, was due here today from Cape St. Elias.

Dr. Kellems, of Delaware County, Okla., and his crew of five, including his 21-year-old daughter, Vivienne, came to grief Friday on rocks 3 miles from the St. Ellas Lighthouse. The Morris radioed that the 38-foot Pandora, a rebuilt Halibut boat, was a total wreck, tossed ashore by the surf and tide after the portside was bashed in by the rocks and the rudder torn away.

The Pandora left Seattle July 7 heavily laden for the projected trip across "the top of the world." Seagoing veterans along the Seattle dock were skeptical of the little boat's chances of following an Arctic course that only the great Roald Amundsen previously had conquered. Amundsen's expedition made the "Northwest Passage" trip East to West, 1903-1906, and its larger ship was frozen in the Arctic ice for two winters.

J. Balch Moor Will Be Buried Today in Texas

Funeral for J. Balch Moor, insurance superintendent of the District, will be held today in Bonham, Tex., where he began his 33-year career in the insurance business. Mr. Moor died Saturday in Garfield Hospital, following two operations.

The body left Washington yesterday in custody of his wife, Mrs. Stella Moor.

Mr. Moor, 59, who had lived at 3060 Sixteenth street northwest, succeeded John A. Marshal as insurance director in March, 1936.

Heiston, Dr. Wallace Head Airport Group

Martinsburg, W. Va., July 23.—Dan J. Heiston was named chairman, and Dr. William A. Wallace, vice-chairman, of the operating committee to direct the Shepherd Landing Field, Martinsburg airport, at the annual meeting yesterday. They succeed Whiting C. Faulkner and J. O. Henson, who asked to be relieved after having served two years.

J. M. Sellers was named secretary and J. Roy Nadenbousch, treasurer.

Masons Name Rockwell At Berkeley Springs

Berkeley Springs, W. Va., July 23.—Roy Rockwell was named worshipful master of Deford Lodge, A. F. and A. M., this city, succeeding Harry Forney. Other new officers named include: Senior Warden Jesse R. Tyson; junior warden, Hudson Yost, sr.; secretary, M. R. Davison; treasurer, George E. Noland; senior deacon, H. R. Hansroth; junior deacon, McKinley Fearnow; senior steward, Floyd Hansroth; junior steward, D. J. Shaw; tiler, J. W. Barker.

Louise Curtis Married To James H. Billings

The marriage of Miss Louise Blakeslee Curtis, daughter of Mr. and Mrs. Mark Curtis, of Eldred, Pa., to James H. Billings, of Durham, N. C., was announced yesterday. The ceremony was performed Saturday evening by the Rev. Harvey J. Durham, of the Western Presbyterian Church, in the rectory, 4924 Tilden avenue northwest.

A reception was tendered the newly married couple at the home of the bride's uncle, C. W. Wolfe, of 1836 Lamont street northwest, following the wedding.

Mrs. E. E. Falvey Dies; Funeral Is Wednesday

Mrs. Elizabeth E. Falvey, 78, wife of the late Capt. William F. Falvey, of the District Police force, died yesterday at her residence, 3817 South Dakota avenue northeast. Services will be held from the Lee funeral home, Fourth street and Massachusetts avenue northeast, at 3 p. m. on Wednesday.

Born in Philadelphia, Mrs. Falvey was a resident of the District for 50 years. Surviving her is a son, William F., jr., and two daughters, Mrs. Laura R. Norris and Mrs. May Vinson, all of Washington.

Emory Methodist Youth Holds Vespers Service

Summer vespers were held last night at the Emory Methodist Church, 6100 Georgia avenue northwest, when members of the young peoples' organiaztion took charge of the service. Feature of the summr vesper services is a large religious painting above a white altar ararnged with a gold cross, gold candlesticks and open Bible.

The painting was given to the church by the artist Miss Adelaide Z. Philips, of 203 Holly avenue, Takoma Park, Md.

Co-operative Service Group to Name Director

Harrisonburg, Va., July 23.—Two hundred advisory board members of Southern States Co-operative Service Agencies from 11 Virginia and 8 West Virginia counties will meet in Harrisonburg, Thursday, to elect a director for District 2, which embraces these counties.

John H. East, of Churchville, Augusto County, is the present director. A successor will be named for a three-year term.

4-H Get-Together

Approximately 65 Montgomery County 4-H Club members who plan to attend annual club week at College Park, August 7 to 12, will hold a get-acquainted meeting in the office of the county home demonstration agent in the old courthouse at Rockville, Md., tomorrow night. Miss Edythe M. Turner, county home demonstration agent, and Rufus B. King, assistant agricultural agent for the county, who will be in charge, have arranged a program of diversions.

FREE to Stomach Sufferers

English and American chemists have developed a remarkable new combination of vegetable pepsin, apple powder, magnesium and silicon. Thousands of stomach sufferers are benefiting from SORBEX. Get free sample and free circular. Don't wait. Don't hesitate. Tear this out, call at once. No obligation to buy anything.

VITA HEALTH FOOD CO.
619 12th St. N.W. and
3040 14th St. N.W.

CLIP THIS COUPON

Takoma Park Boy Slightly Injured By Police Auto

Randolph Browne, 4-year-old son of Mr. and Mrs. Randolph Maury Browne, jr., 236 Park avenue, Takoma Park, Md., was injured yesterday when struck by a Montgomery County police car operated by George R. Altman, newly appointed town policeman.

Altman, in his report, said he was chasing a speeder along Park avenue when the child ran across the street in the path of the police car.

The child, taken to the Washington Sanitarium by Altman, was given seven stitches over his left eye and treated for bruises and cuts about the legs. His condition is not serious.

D. of A. to Meet

Mrs. Ethel Smithers, of Alexandria, Va., State councilor, and a number of other national and State officers, will pay their annual visit to the Herndon (Va.) Council No. 25, Daughters of America, at 8 tonight.

THE HECHT CO.
F STREET AT SEVENTH NATIONAL 5100

CHINTZ COVERED
Seat and Back
Chair Pad
Specially Priced
59c

Make your porch chairs more comfortable. One-piece cotton felt pad measuring 16x36 inches, and covered with brightly colored chintz. Elastics holds the pad in place.

Chair Pads, Air Conditioned Sixth Floor, The Hecht Co.

Phone and Mail Orders
Call DIstrict 9400

Crazed Sailor Kills 1 of Crew Off Norfolk

Second Wounded by Hammer Slayer, Who Tries to Flee Ship

By the Associated Press

New York, July 23.—A seaman aboard the Texas oil tanker Dungannon went berserk today, bludgeoned to death one shipmate and left another in critical condition.

Then he jumped overboard into the sea 12 miles off Diamond Shoals, near Norfolk, Va., but was rescued against his will.

A Coast Guard plane flew from Cape May, N. J., to the ship and removed the body and the injured man to the Marine Hospital in Norfolk.

The assailant was identified by the Coast Guard as Bee Swann, 42, a second pumpman from Gladewater, Tex.; the dead man was Jesse Ortego, 27, a steward, Port Arthur, Tex., and the injured man Robert L. Dean, an oiler, New Orleans.

On Way to Providence

Lieut. Richard L. Burke, who flew the Coast Guard plane, reported the incident on his return from Norfolk.

The ship was en route from Port Arthur, Tex., to Providence, R. I., when Swann attacked his shipmates.

Burke said both victims were in "terrible condition."

"According to reports made to us," Burke said, "Swann suddenly ran amok while the steward, Ortego, still was occupied with his chores. He had just started taking a large chunk of beef from the ice box when Swann set upon him.

"Without warning Swann drove a large hammer into the top of his skull. He struck 10 or 12 times, each time so powerfully as to pierce the skull and smash it."

Sets Upon Dean

"Swann turned around just as Dean entered the pantry. Then he set upon Dean, hammering the oiler viciously about the head.

"The attack attracted other members of the crew and their approach frightened Swann, who threw away his hammer and leaped into the ocean.

"The master of the ship, Capt. Joel A. Swanson, immediately ordered a lifeboat crew to rescue Swann. This they did, although Swann fought fiercely against them. Swann then was put in irons and will be turned over to the United States marshal in Providence."

Watchman Fires at Rat And Kills Switchman

Chicago, July 22 (INS).—Making his rounds at the Manhattan Brewing Co. tonight, John Kleutch, 50, a watchman, fired a shot at a large rat in the brewery yard.

The bullet ricocheted and struck David Lee, 43, a switchman clinging to the side of a boxcar being switched into the yard, killing him instantly.

Quezon Denies He'll Run Again

Manila, (Monday), July 24 (AP).—President Quezon said today he would ont seek re-election even "if the whole world asks me to" run again.

Two weeks ago the president, a spokesman said, told his Nacionalista Party convention he would be a candidate to succeed himself if the Constitution were amended to permit it. The constitution provides a six-year term but forbids re-election.

Today the president said: "I want to rest after my present term expires (Nov. 14, 1941). I prefer to retire to private life."

THE HECHT CO.
F St. at Seventh NAtional 5100

Poor Car! Protect it from the Sun!
CAR SKIN
75c
8 ounces

One application will protect the paint on your car against heat or cold. A cream-like fluid easily applied, requires no hard rubbing. Tested under every known climatic condition, and proven protection against all weathers.

Car Skin Cleaner
16 oz. 75c

Paints—Air-Conditioned Fifth Floor, The Hecht Co.

Mail and Phone Orders
Call DIstrict 9400

Crash Kills 3

Paducah, Ky., July 22 (AP).—A hit-and-run accident took the lives of three children and seriously injured a fourth on U. S. Highway 68 about 12 miles east of here tonight. Those killed were Jessie Louis Peck, 18, James Peck, 16, and Jack Peck, 12, sister and brothers.

THE HECHT CO.
F STREET AT SEVENTH NATIONAL 5100

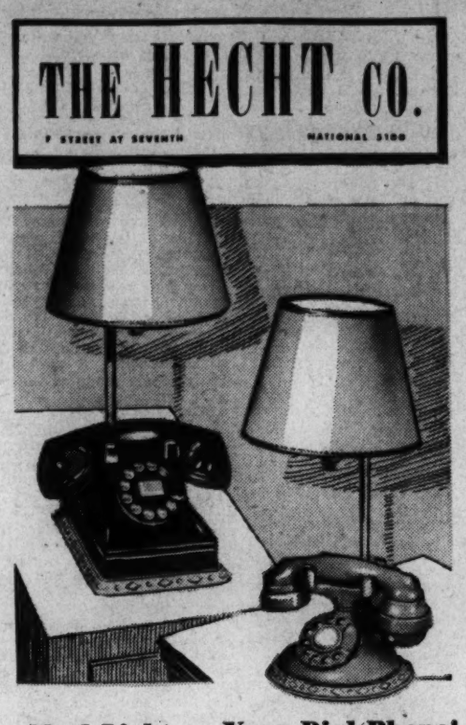

Shed Light on Your Dial Phone!
Two Styles in Telephone Lamps

1.00

You'll wonder how you ever lived without one! It saves your eyes and makes dialing easier. Whether your phone is the regular oval French type or the new square model, you can get a lamp to fit it. A lamp for each style, with the niche at the base of the lamp shaped accordingly. Bronze or ivory finished base with parchmentized shade, that throws a clear glow right on your dial.

Lamps—Air-Conditioned Fourth Floor—The Hecht Co.

Mail and Phone Orders—DIstrict 9400

THE HECHT CO.
F STREET AT SEVENTH NATIONAL 5100

Shop in Cool Comfort
Air-Conditioned Throughout

IMPORTANT
Will not scorch or burn
Safe on finest fabrics
No sprinkling
No tedious lifting
Tilts on its heel for steaming felts or velvet
It blocks knitted wear
Operates on any house current
The Miracle of Steam

NO BURN, NO SCORCH, NO SPRINKLE
STEEM ELECTRIC IRON
Steams as it Presses—See it Demonstrated!

An iron you have dreamed about! Saves time and labor! You can iron, press or steam any garment, without fear of scorching, and it saves you sprinkling. The STEEM electric iron, with its many uses is practically a household necessity and economical to run, too. The 620-watt element gives the necessary heat without waste of current.

9.95

Housefurnishings, Air-Conditioned Fifth Floor, The Hecht Co.

Comfortably, Healthfully Air Conditioned on Every Selling Floor and a Huge Modern Parking Building at the Rear of the Store